2 CENTS PAY NO MORE!

Chicago Daily Tribune

THE WORLD'S GREATEST NEWSPAPER

FINAL EDITION

VOLUME LXXXVI.—NO. 313 C [REG. U.S. PAT. OFFICE: COPYRIGHT 1927 BY THE CHICAGO TRIBUNE.] SATURDAY, DECEMBER 31, 1927.—22 PAGES THIS PAPER CONSISTS OF TWO SECTIONS—SECTION ONE * * * * PRICE TWO CENTS IN CHICAGO AND SUBURBS ELSEWHERE THREE CENTS

CITY FACES ZERO BLIZZARD

4,095,410 NOW POPULATION OF CHICAGO AREA

Figures by Association of Commerce.

Chicago's metropolitan area, embracing five counties in Illinois and one in Indiana, has a population at present of 4,095,410, according to the estimates of the business research committee of the Chicago Association of Commerce, which were completed yesterday.

The estimated population of Chicago is 3,150,000. This is a compromise between 3,130,000, the reckoning of the government bureau of the census, and 3,185,000, the estimate of the public utilities.

Cook county outside of Chicago is credited with 440,000 inhabitants and the population of the five other counties which are considered to have a community of interest with Chicago and to constitute the most intimate part of Chicagoland is figured at 505,410.

Population by Counties.

Population in the five counties is distributed as follows: Du Page, 45,376; Kane, 107,410; Lake, Ill., 73,450; Will, 69,250, and Lake, Ind., 220,850.

The entire metropolitan area, thus received, has increased in population by 54,310 since it was estimated at 4,041,100 on July 1, 1926, by the federal census bureau.

It was pointed out by J. E. Vesey, secretary of the business research committee, who assembled the figures, that the population of the area is probably underestimated inasmuch as there was no effort made to include complete estimates on rural population.

Estimate by Towns.

The population centers in the six counties have been estimated as follows:

COOK COUNTY.			
Arl. Heights	2,500	Maywood	29,000
Bartlett	525	Melrose Pk.	9,000
Berkeley	2,200	Morton Grv.	1,700
Berwyn	35,000	Mt. Prospect	600
Blue Island	13,600	Niles	2,400
Brookview	600	Niles Center	1,200
Brookfield	4,600	Oak Lawn	500
Burnham	1,200	Oak Park	53,000
Burr Oak	1,500	Orland Pk.	700
Chicago	3,150,000	Palatine	2,200
Chgo. Hts.	22,000	Palos Park	400
Park Ridge	300	Park Ridge	7,500
Cicero	67,000	Phoenix	2,000
Dixmoor	2,500	Posen	1,000
Dolton	6,200	Riverdale	1,200
E. Rockrst	450	River Forest	7,000
Elmwood Pk	1,500	River Grove	500
Evanston	50,000	Riverside	5,000
Forest Pk	900	Riverview	400
Forest Park	16,000	Schiller Pk.	450
Franklin Pk	1,100	Schermerv'le	500
Glencoe	5,000	So. Chgo. Hts.	1,500
Glenview	1,600	So. Holland	1,300
Harwood	1,000	Stickney	600
Harvey	12,000	Summit	7,000
Hazelcrest	500	Teasville	400
Hillside	650	Thornton	800
Hodgkins	300	Tinley Park	500
Homewood	2,100	West Ham'd	9,200
La Grange	9,000	West. Spgs.	1,500
Lake's Pk	1,750	Wheeling	400
Lansing	1,600	Wilmette	12,000
Lemont	2,500	Winnetka	9,000
Lyons	3,000	Worth	300
Markham	600		
DU PAGE COUNTY.			
Addison	700	Hinsdale	5,600
Bensenville	1,000	Itasca	350
Bloomingdale	500	Lombard	2,500
Downers		Naperville	4,500
Downers	6,000	Villa Park	900
Elmhurst	10,000	West Chicago	2,800
Glen Ellyn	4,500	Wheaton	6,000
KANE COUNTY.			
Aurora	45,000	Maple Park	400
Batavia	4,700	Montgomery	500
Barrington	210	No. Aurora	800
Campbellsville	1,200	St. Charles	5,000
Carpentersville	5,000	South Elgin	600
East Dundee	1,400	Elgin	34,000
Geneva	600	Geneva	4,000
Hampshire	200	W. Dundee	2,500
Hanover	700		
LAKE COUNTY, ILL.			
Highwood	1,500	Lake Forest	5,000
Highland Park	500	Lake Villa	450
Huntington	2,800	Lake Zurich	350
Deerfield	2,200	Libertyville	2,750
Fox Lake	500	No. Chicago	8,000
Gurnee	750	Round Lake	250
Highland Pk.	11,500	Wauconda	400
Kenilworth	3,000	Waukegan	25,000
Lake Bluff	1,500	Zion	6,000
WILL COUNTY.			
Braidwood	650	Mokena	500
Crestwood	1,400	Monee	400
Crete	1,300	Peotone	1,100
Elwood	250	Plainfield	1,500
Frankfort	500	Rockdale	2,000
Joliet	42,000	Steger	1,600
Lockport	3,000	Wilmington	1,500
New Lenox	550		
LAKE COUNTY, IND.			
Calumet Park	3,300	Hobart	4,700
East Chicago	50,000	Lowell	1,300
East Gary	1,200	Munster	900
Gary	55,000	New Chicago	400
Griffith	700	Saint John	300
Hammond	54,000	Schererville	500
Hobart	1,800	Schneider	300
Highland	550	Whiting	14,600

Submitted to Census Bureau.

These estimates have been submitted to the census bureau for criticism. When the government's estimates on cities which showed more than 30,000 population in 1920 were released recently it was announced that the program of estimating the population of counties and smaller cities would be discontinued until after the 1930 census. It is hoped, however, that the government will indicate its opinion as to the probable accuracy of these figures.

NEWS SUMMARY of the Tribune

(And Historical Scrap Book.)
Saturday, December 31, 1927.

LOCAL.

Zero wave to sweep new year into Chicago tonight, forecaster says. Page 1

A. of C. estimates population of Chicago metropolitan area at 4,095,410; Chicago is 3,150,000. Page 1.

Small to call legislature Jan. 10; silent on attitude toward Chicago transit situation. Page 3.

Have a good time but don't drink, Yellowley tells Chicago. Page 1.

Rum Castle's men-at-arms thwart dry raiders and remove New Year booze. Page 2.

U. S. leads world in finance, wide distribution of security ownership; brokers' loans exceed $4,000,000,000. Page 4.

Chicago water supply improves; mayor seeks help of Indiana cities to curb pollution. Page 5.

City purchase clause thin veil for perpetual franchise for all Chicago transits, Hewitt's view. Page 7.

Radio programs. Page 15.

Obituaries, death notices. Page 15.

DOMESTIC.

Seek $60,000 missing jewels of slain Chicago widow; doctor, arrested, denies guilt. Page 1.

Hickman's attorney to advise him to plead insanity. Page 2.

East Alton man grafts $150,000 from bootleggers in 2½ years, although he held no office. Page 2.

Police think actress who wore valuable jewelry was slain by man answering "apartment for rent" ad. Page 2.

Judge decides Remus is insane and orders him to asylum; six alienists disagree with court. Page 3.

Clyde liner burned and old Hoboken piers destroyed by big fire. Page 3.

Dry raiders wreck night club, smash furnishings worth $75,000, seize rum, arrest nine. Page 4.

Publisher Booth founds "educational and cultural" center on his estate near Detroit. Page 5.

State to demand that Hill be sent to chair for death of mother. Page 15.

FOREIGN.

Lindbergh lands on postage stamp air field at Belize, British Honduras, running some risk to pay compliments of nation Page 1.

Patino, world tin king and former mule driver, defies Bolivian government's forced loan of $4,100,000 on his bank. Military forces mobilized to enforce demand. Page 4.

Forty-one dead in Europe as result of frigid blasts setting new record for cold. Page 5.

Famous anthropologist tells scientific society men must reëstablish polygamy in order to rescue the world's excess women. Page 9.

WASHINGTON.

Administration ready to proceed with elevation of navy guns; Kellogg says Britain no longer objects. Page 3.

Treasury reports new batch of federal tax refunds to Chicagoans. Page 4.

Grand jury charges Harry F. Sinclair and six others with conspiracy to obstruct justice but returns no indictments. Page 7.

Wilbur widens scope of inquiry on S-4 disaster to include rescue operations. Page 7.

History professor calls Illinois state government a failure, Gov. Small "notorious personage." Page 9.

SPORTS.

Tony Canzoneri whips Bud Taylor in 10 rounds. Page 13.

Pennsylvania battles California today in grid game on coast. Page 13.

Coaches ask only minor changes in 1928 football rules. Page 13.

Urrestarazu crashes through for two wins in jai alai games Page 13.

Realty puts over betting coup for Chicago O'Brien. Page 13.

Coliseum boxing show fails to impress; only two good fights on card. Page 13.

Carlson's 630 tops scores in Randolph bowling league. Page 14.

Illinois commission plans ring reforms for 1928. Page 14.

EDITORIALS.

Tax Reduction; Transportation Studies; Query; The Second Bite Was Granite; Two Diversion Cases. Page 6.

BOOKS.

Fanny Butcher's review. Page 8.

London letter. Page 8.

Best sellers. Page 8.

MARKETS.

New York stock market is spotty, with Radio corporation displaying marked weakness. Page 16.

Secretary Mellon, in review of year, finds business and industry prosperous. Page 17.

Leech finds owners and seamen agree on need of revised shipping laws to restore U. S. marine. Page 18.

Want Ad index. Page 18.

Average net paid circulation of THE CHICAGO TRIBUNE
November, 1927:
Daily - - 783,850
Sunday - 1,186,487

FRIGID BLASTS DUE TO ARRIVE WITH NEW YEAR

3 Inches of Snow Herald Cold.

(Pictures on back page.)

A cold wave, advancing on a front extending from northern Texas to northwest Wisconsin, was sweeping on Chicago and its suburbs last night, and the weather bureau predicted that by the time the New Year is rung in the mercury will be below the zero mark.

More snow today will follow the three inch fall of yesterday, according to the forecast. Tomorrow, however, is expected to be fair. The extreme cold is likely to continue over Monday, and C. A. Donnel, weather forecaster in charge, expressed the opinion that 10 below was possible.

Expects Cold to Continue.

"There seems to be no chance for a return to warm weather for some days," he added. "Temperatures as low as 48 below zero have been recorded in Canada, and in the Dakotas and Minnesota there were lows of 20 below."

By dawn tomorrow the line of zero temperatures, which had reached northern Kansas at 7 p. m. last night, will extend into southern Illinois, it was indicated.

The snow preceding the cold wave was accompanied by strong winds. Locally they were from the north, and the waters of Lake Michigan had the effect of warming them. As a consequence, the lowest official mark registered in Chicago during the day was 26 above zero. Probably, the forecaster said, the mercury would go down to 15 or 20 above by daylight.

$100,000 Fire in Stockyards.

Fifty fire companies were called to the stockyards last night to fight a $100,000 blaze in the factory of the David Maxwell company, makers of packing boxes. The plant, which extends from 44th street to 45th street on Racine avenue, was completely destroyed. It was a four story structure. The site is owned by Armour & Co.

Because of the strong winds, fears were expressed for the safety of nearby buildings. Several firemen narrowly escaped being crushed when the walls collapsed. Freight cars on a siding next to the plant were consumed.

A 4-11 alarm was sounded a short time later for a fire in the Woolworth 5 and 10 cent store building at 1247 South Halsted street. The blaze was confined to the second floor, which is occupied by several concerns making buttonholes, but the Woolworth stock was damaged by water. The total loss was estimated at $20,000.

One Death Laid to Snow.

One death was attributed to the snowstorm yesterday. Emil Karsten, 40 years old, Niles Center, drove his automobile on the Northwestern tracks near his home while blinded by the falling flakes and was killed when a train struck the car. Walter Von Gerhard, a flagman, said he had waved a flag and tried to halt Karsten.

In another accident attributed to the storm, G. Frank Croissant, realty operator, and Ralph Hertenstein of the Illinois Athletic club were injured. Croissant's automobile collided with another at the outer drive and 18th street. At St. Luke's hospital it was said he suffered fractures of the right shoulder and left ankle. Hertenstein suffered a concussion of the brain.

SHOOTS HIMSELF AFTER DISPUTE WITH HIS WIFE

Following a dispute with his wife, Irma, last night, Cecil Francis, 517 Oakdale avenue, general sales manager of the Max Lau Colortype company, shot himself early this morning in an attempt to end his life. The bullet lodged in his hip and, according to statements at the Columbus hospital, he will recover.

Mrs. Francis, after the quarrel, left the Francis home at 517 Oakdale avenue, with a friend. When she returned shortly after 2 o'clock her husband had been removed to a hospital by police who had been summoned by a telephone message in which a woman's voice said: "My husband is going to shoot himself."

Mrs. Francis, a daughter of Thad Harley Howe, a real estate operator, who lives at the Chicago Athletic club, denied that she had made the call to the police. She said there had been domestic trouble for some time and that her husband had been worried over financial affairs. Police learned that a short time before he shot himself Francis had telephoned to Miss Helen Josephare, 932 Crescent place, that he intended to shoot himself because he had a note due which he could not meet. His mother, Mrs. P. D. Francis, lives at the Blackstone hotel and is reputed wealthy.

Will Adds to Puzzle in Widow's Death

THE FLYING YEAR

"JOKER" FORCES DELAY IN LOOP PARKING BAN

Instead of becoming effective next Tuesday, as contemplated, the city's ban on parking in the loop district will not go into force until Tuesday, Jan. 10, Chief of Police Hughes announced last night.

Enforcement of the no parking ordinance was ordered delayed, the chief said, after the city law department discovered that it is illegal for a penal ordinance—that is, one providing for punishment of violators by fine or imprisonment—to become operative until ten days after its official publication.

Assistant Corporation Counsel James W. Breen found the "joker," which members of the city council had overlooked in passing the ordinance, and warned the chief accordingly.

Advocates of the parking ban were pleased, rather than perturbed, over the postponement, as it will allow further time to prepare for its successful enforcement.

Acting on Chief Hughes' order, Capt. Frank Matchett, head of the traffic division, rescinded the order sent out Thursday assigning 200 extra policemen in the loop Tuesday.

THREE CHICAGO LAWYERS HURT IN AUTO SMASH

Assistant State's Attorney James Clancy, 2826 North Troy street, and two other Chicago lawyers were seriously injured at St. Louis, Mo., early this morning when a taxicab in which they were riding skidded and plunged down a twenty-foot embankment. The two others are Thomas Fitzpatrick, 6605 South Peoria street, and William Reeda, 4540 North Seeley avenue. Fitzpatrick was the most severely injured and at the hospital to which they were taken it was said he probably would die. The others were severely cut and bruised.

The lawyers had been at the Glencoe club, outside of St. Louis, attending a dinner of the Delta Theta Phi, a legal fraternity. Other attorneys riding behind them pulled them from the wreckage of the taxicab and rushed them to a hospital.

GINGER ALE MEN FIGHT DRY BAN ON SERVING SETUPS

Minneapolis, Minn., Dec. 30.—(AP)—A temporary restraining order to prevent S. B. Qvale, northwest prohibition administrator, and federal prohibition agents from interfering with the distribution of ginger ale manufactured by the Thomas Moore & Co. will be asked in federal court tomorrow, Thomas Moore announced tonight.

The action, Mr. Moore explained, is brought about by recent announcements from the offices of Mr. Qvale that the serving of "setups" of ginger ale and cracked ice in cafés constitutes violation of the prohibition law.

Mr. Moore stated that the action of the prohibition department here has materially affected the sale and distribution of a product manufactured in accordance with the law.

Be Happy but Dry, Revelers Are Cautioned

Prohibition Administrator E. C. Yellowley issued his annual New Year's greeting to the public yesterday.

"Have a good time, but don't drink!" he urged.

Proprietors of cabarets, roadhouses, cafés and hotels heard the tidings, but did not conceal their programs for entertaining tonight. And indications were that New Year's eve promises to be New Year's eve regardless of dry pronouncements.

Yellowley, not to dampen the parties, has ordered 400 agents, some from outlying districts, to join the festivities this evening. They will be inconspicuous among the merry makers, the dry executive said, until some hilarious law breaker pulls out a bottle with a toast to the new year. Then there may be arrests.

Formal Clothes for Some.

The more exclusive gathering places will not be exempt from invasion by guests wearing prohibition agent's stars—so Yellowley says. For these assignments he will have agents disguised in formal clothes.

Added to this holiday news from one official quarter came an announcement from Coroner Oscar Wolff that the toll of Christmas booze yesterday reached eleven. Two women died after attending a wedding party where liquor was served, according to police. The latest victims were Mrs. Gertrude Lee, 38 years old, and Mrs. Tempy Williams, 60 years old, both colored and residing in Robbins, Ill.

Prohibition booze has caused 340 deaths from alcoholism during the year just closing, an increase of 225 per cent over the toll of 1916. The death rate from liquor has been growing since 1920, when there were only 20 victims, the coroner's statistics show.

Calls Many "Good Citizens."

"Almost all of these prohibition victims are respectable, hard working, honorable citizens," said Coroner Wolff. "Almost all of their lives could be saved if they were offered a fitting inducement to temperance. What are we going to do about it? Maybe legalized light wines and beer would be the answer. Volsteadism has shown itself to be a failure and a menace."

Since 1917, there have been 1,536 deaths recorded by the coroner as due to alcoholism. The following table shows the growing death rate:

1915	130	1922	125
1916	151	1923	189
1917	186	1924	182
1918	45	1925	243
1919	37	1926	322
1920	20	1927	340
1921	62		

"With the government forbidding drinkers to have their liquor tested by a chemist, the number of fatalities is bound to jump in 1928," Coroner Wolff predicted.

TRAP BLACK HAND SUSPECT TRYING TO GET $10,000

For three weeks Mrs. Rose Zeherle of 9525 Avenue M, South Chicago, received letters signed "Black Hand," bearing the traditional skull and bones and demanding $3,000 from her, threatening her with death if she did not pay.

She did not pay and yesterday received a more urgent one stating she would surely be killed if she did not wrap up $10,000 and place it under a certain tree near 95th street and Avenue M.

Rose went to the station and told Sergt. Joe Hennessy and his bureau squad about it. The sergeant and his men went to the tree and stationed themselves at vantage points. Rose placed a bundle of newspaper where she had been instructed to put the money.

After dark a figure slunk out of the dark to get the package. The detectives seized Frank Hockovar of Lemont, Ill. Rose told the police he used to patronize a restaurant she once operated.

Offers Free License to First Girl Who Proposes

Keokuk, Ia., Dec. 30.—[Special.]—Ed. Merrick, clerk of the District court, offers to issue a marriage license free to the first girl who makes application for the same and says that she proposed to the man of her choice with the beginning of the new year. And to the lady who comes to him on Feb. 29 he will give them the license and a handsome marriage book.

THE WEATHER

SATURDAY, DECEMBER 31, 1927.

Sunrise, 7:18; sunset, 4:28. Moon sets at 12:45 Sunday. Venus is the morning and Jupiter the evening star.

Chicago and vicinity—Snow and much colder Saturday; cold wave at night; Sunday and Monday generally fair and continued cold; strong northerly winds Saturday, shifting to northwest.

TRIBUNE BAROMETER.

Illinois—Snow Saturday, except mostly cloudy in extreme northwest portion; cold wave Saturday and Saturday night; Sunday and Monday generally fair and continued cold.

TEMPERATURES IN CHICAGO

MAXIMUM, 8 A. M. 32
MINIMUM, 2 A. M. 21

3 a. m. ... 32	Noon ... 28	8 p. m. ... 28
4 a. m. ... 31	1 p. m. ... 29	9 p. m. ... 26
5 a. m. ... 31	2 p. m. ... 29	Unofficial—
6 a. m. ... 31	3 p. m. ... 28	10 p. m. ... 25
7 a. m. ... 31	4 p. m. ... 28	11 p. m. ... 24
8 a. m. ... 32	5 p. m. ... 28	Midnight ... 23
9 a. m. ... 31	6 p. m. ... 28	1 a. m. ... 22
10 a. m. ... 31	7 p. m. ... 28	2 a. m. ... 21
11 a. m. ... 31		

For 24 hours ended at 7 p. m., Dec. 30: Mean temperature, 34; normal, 25; excess since Jan. 1, 529 degrees.

Precipitation, .25 inch; excess since Jan. 1, 5.81 inches.

Barometer—7 a. m., 29.98; 7 p. m., 29.93.

Highest wind velocity, 28 miles an hour from the north at 6:28 p. m.

[Official weather table on page 8.]

Lindy Fights Gale; Reaches British Colony

(Picture on back page.)

BELIZE, British Honduras, Dec. 30. [U. P.]—Fighting storms as he flew over mountains and dense forests across an unmapped aerial frontier, Col. Charles A. Lindbergh completed today the second stage of his Central American good will tour.

At 9:45 a. m. (central standard time) Col. Lindbergh landed the Spirit of St. Louis at the athletic field near the golf club, having flown the 250 treacherous miles from Guatemala City in 3 hours and 24 minutes.

The famous firm of "We" added to their illustrious record of achievement. Col. Lindbergh, over unknown territory, was forced by a squall deeper and deeper into the country in the region of mountain ranges and unbroken forests in which not even the native Maya Indians live. The machine was the first land plane ever to come down on British Honduran soil. Hitherto only a few seaplanes had visited the colony and they had landed on the water.

Gets Tumultuous Welcome.

Col. Lindbergh's welcome was tumultuous. Almost the entire city of Belize, which has a population of about 14,000, came out to the field and cheered wildly when Lindy was sighted. Fifty special constables, sworn in Thursday night, helped the regular police to control the excited crowds who sought to swarm around the plane.

Col. Lindbergh had had clear sailing from Aurora airdrome, Guatemala City, from where he hopped off at 6:21 a. m. almost to Belize. His course had been mapped out for him.

Then he struck the storm. He said he had intended to fly point to point along the planned route from Guatemala City to Puerto Barrios, thence following the coast line to Belize. The squall drove him over the mountain ranges and jungle. But he kept on with undaunted courage and at 9 a. m. was sighted over the city, the majority of the population of which had gone to the improvised landing field.

Sizes Up Landing Field.

Col. Lindbergh approached Belize from a westerly direction. Swinging north, he circled the wireless towers.

Cautiously he continued to circle the field. He had been forewarned against landing there because it was not an aviation field. In a still longer loop he swept around the landing ground.

The throng on the golf club veranda held its breadth as the plane seemed almost to brush past the power mains in front of them. The plane made a perfect landing at the northern limit of the little rain soaked strip 59 yards wide and 300 yards in length. As his plane touched the ground and taxied for a short distance, a great cry went up such as never before had been heard here.

"Thank God, he's safe," exclaimed Sir John Alder Burdon, governor of the colony, who later welcomed Col. Lindbergh in the name of the government and the people.

A few minutes later, a boyish figure in a business suit and soft collar, walked around a corner to the golf club pavilion.

Makes Speech to Crowd.

In front and inside the clubhouse he was cheered enthusiastically. Col. Lindbergh smiled happily in response and when silence was attained he addressed the crowd, saying he was glad to be able to land at Belize and hoped the colony soon would have a proper aviation field and regular air lines.

It was with great difficulty that he walked from the balcony from which he had addressed the crowd, through the dense throng and into the decorated automobile which took him to town.

The parade was led by a band which played American and British anthems, followed by cars containing prominent citizens. It passed through lavishly decorated streets to the government house.

Husband Complains About Food, Bride Ends Life

A bride of six months, Mrs. Hazel Reil, 19 years old, became convinced that her husband's love was growing cold, as he complained about the food she cooked. Following a quarrel yesterday she ended her life by gas in their home at 4862 North Rockwell street. "I didn't like some of the things she prepared for breakfast," John Reil, her husband, told the police, "and we quarreled about it. She said I had changed since our marriage, when everything she cooked was all right."

Heavy Earthquake Shock Reported by Naval Radio

Los Angeles, Cal., Dec. 31.—(AP)—The naval radio station at Point Arguello reports a heavy earthquake shock there at 2:10 o'clock this morning.

DOCTOR DENIES KILLING HEIRESS FOR HER ESTATE

Clews in Chicago Where She Lived.

[Chicago Tribune Press Service.]

(Pictures on back page.)

Los Angeles, Cal., Dec. 30.—[Special.]—An all day questioning by deputy sheriffs failed in any way to break Dr. Charles M. McMillan's denial that he had anything to do with or knew anything of the murder of Mrs. Amelia Appleby, 46 years old, wealthy Chicago widow.

The Appleby mystery is the second sensational murder case to be developed with Los Angeles as the locale within the last few days. The tumult over the Hickman slaying had scarcely been cleared when this fresh homicide came on to absorb the energies of police and prosecutors here.

Taken to Death Scene.

Mrs. Appleby's body was found Monday on a lonely road near San Fernando, where it apparently had been thrown from an automobile Christmas eve, and to this spot Dr. McMillan was taken by officers during their questioning.

The doctor, deputies said, viewed the place curiously.

"I know nothing about the place or how she died," they quoted him as saying.

Previously he had been taken to the bungalow where he and Mrs. Appleby had lived together until Dec. 22, and after which the widow is not known to have been seen until her body, trussed and sewed in a canvas wrapping, was found.

What Doctor Must Explain.

The deputies had built up a structure of circumstantial evidence which they asked the 57 year old physician to explain. This included:

A purported will, dated at Duluth, Minn., in McMillan's handwriting, in which he was made the sole heir to the widow, who, it is said, inherited almost $1,000,000 from John F. Appleby, Chicago inventor.

A strip of canvas and piece of rope found in the Appleby garage which are identical in texture to the canvas and rope used to bind the woman's body.

The disappearance of about $60,000 in jewelry which Mrs. Appleby was known to have had shortly before her death.

"I Did Not Kill Her."

To these questions the doctor either denied connection with or said he was ignorant of them.

Steadily in reply to questions he answered:

"I did not kill her. I did not kill her."

There were other bits of evidence. Two pairs of women's shoes were found in the doctor's apartment. There were no shoes on the woman's body.

There were bloodstains on the doctor's clothes and shoes. He told investigators he was subject to nose bleed.

Collected Rent in Chicago.

Finally there were the reports from Chicago when Dr. McMillan had written recently asking that rental from Mrs. Appleby's apartment building there be sent to him. Letters were shown there by the tenant, William Zacharow.

Although detectives said the body of the will was in McMillan's writing, he denied that he had ever seen it. He went further and said he had never been in Duluth with Mrs. McMillan. It had been charged that the couple traveling as man and wife had motored to Chicago last summer and stopped in Duluth in August where the will, apparently signed by Mrs. Appleby, was made Aug. 8.

Dispatches from Duluth tonight quoted the manager of the Hotel Duluth as saying a Mr. and Mrs. McMillan had registered there in July.

Will on Hotel Paper.

The will was written on the stationery of the Hotel Duluth and the woman's signature took three forms, "Amelia Appleby, Mollie Burke and Amelia Ellenbrough." The doctor said he could not explain the three names. "She never explained it to me," he said.

In course of their questioning police gathered a fairly coherent narrative of the comparatively short acquaintance of Dr. McMillan and Mrs. Appleby.

They met, he said, about six months ago in a Los Angeles church which

both attended. He walked home with her that first Sunday and later called on her.

Not long afterward, he said, she asked him to handle her financial affairs. This, he insisted, explained the sudden advance in his bank account during the last six months.

Said She Planned Visit.

In the course of their business acquaintance they grew friendly and finally lived together.

"I saw Mrs. Appleby last on Friday of last week," he said. "We talked business. Later she called me by telephone and said she was going to San Diego over the holidays. She told me she was going to visit a woman friend."

Mrs. Appleby's body lay in a morgue here four days without being identified. Late last night James Appleby, son of John F. by a previous wife, identified it as that of his stepmother.

It was again identified this morning by the Rev. Robert Shuler, pastor of a downtown church. He said that she was known to him as "Mrs. McMillan," and attended his church regularly with Dr. McMillan.

McMillan a Married Man.

McMillan is married and his wife, from whom he has been separated for seven years, lives in Los Angeles with her ten year old daughter, who is a dancer in vaudeville. Mrs. McMillan told the police that her husband visited her apartment on Christmas day. She said that she separated from the physician because "he was attracted to every woman he met."

Dr. McMillan never was licensed to practice medicine in California. His wife said that Dr. McMillan came from Palestine, Tex. He was graduated from the St. Louis College of Physicians and Surgeons, which ceased operating in 1908. He has practiced medicine in Nashville, Tenn.; Colorado, Texas, and Palestine, and during the world war was stationed at a medical training camp in Georgia.

FIND CLEWS IN CHICAGO

A close business and personal relationship existing for the last several years between Mrs. Amelia Appleby, wealthy widow, and Dr. Charles M. McMillan, accused of killing her in Los Angeles, was revealed through inquiry of Chicago police yesterday.

One of the most important developments in the probe by police here was the discovery of a letter received yesterday by Mrs. William Zacharow, lessee of an apartment building owned by Mrs. Appleby at 843 Windsor avenue. The letter was from Dr. McMillan and dated at Los Angeles on Dec. 26, the day following the murder of the woman. It read:

"Dear May: Here's wishing that you and William had a merry Christmas, and that conditions look prosperous for the coming year. Please be prompt and take notice that I've moved back to my old address. I'm going to expect your letter and check before Jan. 10."

Letters Conflicting.

Zacharow said that during the last year he has received so many conflicting letters and statements concerning the ownership of the apartment building, for which he pays a monthly rental of $450, that he grew suspicious and decided to save all correspondence. He produced a second letter from Dr. McMillan dated Dec. 20. This letter read:

"Do not write on checks what money you are sending is for. Put that information in a separate note, and just make your check in regular fashion for the amount and nothing more . . . Do the right thing by me and I'll take care of you."

Several days before this, Zacharow said, he received a telegram from Dr. McMillan, written from 826 West 8th street, Los Angeles, telling him to forward remittance to 4313 Beverly boulevard, Los Angeles.

Write of Frame-up.

"Last April," said Zacharow, "Mrs. Appleby wrote me that Dr. McMillan was handling her property for her, and a little later she wrote that the doctor had bought her property."

But what appeared strange to him, Zacharow said, was that Mrs. Appleby wrote him last October that "Dr. McMillan is coming to Chicago and will be in to see you. Look out for him, for he is going to try to frame you."

"The doctor did show up," said Zacharow, "and he told me 'pretty soon I'll own this property,' which I didn't understand as I thought he already owned it."

Some time ago, Zacharow said, he received a letter from Mrs. M. Klock, 521 South Western avenue, Los Angeles, saying that Dr. McMillan was trying to sell her the Windsor avenue building.

Mrs. Appleby was the widow of John Francis Appleby, a wealthy inventor of a machine to make binder twine and a cotton picking machine. At one time he was connected with the International Harvester company. Appleby died ten years ago leaving, according to reports, a $1,000,000 estate. James R. Appleby, son of Appleby by a former marriage, attempted to have a conservator of his father's estate appointed in 1916, charging that the then 76 year old inventor was dominated by his much more youthful wife.

In Los Angeles yesterday this son said that the slain widow was his father's fourth wife and that he knew little about her.

Called Eccentric.

Mrs. Appleby was termed "an eccentric woman" by her brother, H. C. DuBal of 3359 North Ashland avenue, and by other Chicago acquaintances. She is survived by three sisters, Mrs. John Munroe, Spokane, Wash.; Mrs. Marie West, Superior, Wis., and Mrs. T. E. Savage, Urbana, Ill.

"I haven't seen Amelia since 1917, and never want to see her again," said the brother. "She involved me in an unfair lawsuit over $8,000 and broke up my home."

Mrs. Appleby resided alone most of last summer in an apartment at 5125 Kenmore avenue, it was learned. At one time she owned an electric shop at 4525 Broadway.

Newspaper files disclosed an encounter between Mrs. Appleby and a man named William Burke, 4002 Sheridan road, in November, 1923. Mrs. Appleby was strolling on Sheridan road near Montrose avenue when she collided with Burke. She scratched his face, pummeled him, and, when police arrived, explained that he had promised to marry her but fled with $8,000 of her money when she went to Los Angeles for the ceremony.

LIQUOR TOLL RISES

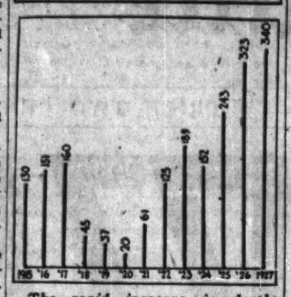

The rapid increase in deaths from poison liquor is shown in the accompanying chart based on figures submitted by the coroner.

CRIMINAL COURT.

Isadore Block, indecent liberties, sentenced to the Chester asylum by Judge Emanuel Eller.

Chester Michucki, larceny, sentenced to 1 year in Pontiac reformatory; Joseph Bein, James Hasterlack, Michael Von Drasek, and Stanley Lysek, robbery, sentenced to 1 to 10 years each in Pontiac reformatory; Frank Hatovec, robbery, sentenced to 1 to 20 years in Pontiac reformatory by Judge Stanley Klarkowski.

Leaps Into River to Die; Changes Mind and Is Saved

Hungry and homeless, out of work for a year or more, Matt Klich, 40, yesterday decided to end it all in the river. He leaped over the rail at the State street bridge, but landed on a cake of ice. He then decided the water was too cold to die in, and clung desperately to the ice. Traffic Policeman Arthur McGuire and Bridge Tender Frank Biewer tossed him a life preserver, pulled him back to shore and sent him to the Iroquois hospital.

Asks Police to Search for Her Missing Husband

Mrs. Isabelle Robertson, 2143 Morse avenue, last night asked the police to search for her husband, Charles, a salesman, who disappeared on July 12 while she was visiting in the country. She told Chief of Detectives O'Connor that he had vanished for several weeks once before. He had been employed by the Freeman-Sweet company, electrical contractors of 9 West Illinois street, the wife said.

GARAGE ALSO IS YOUR CASTLE, IF WELL DEFENDED

Men at Arms Balk Eight Dry Raiders.

Eight prohibition agents, seeking to cut down the supply of Chicago's New Year booze, learned yesterday afternoon that a man's garage is his castle if he has a machine gun and a few sawed off shotguns to defend it.

The agents gathered around the windows of the Century garage at 1046 West Harrison street just at dusk. As they peered in they saw men lifting fat burlap bags into two trucks. They counted until the job was completed.

"There," said Agent Victor Dowd to his co-commander, Horace Lyle, "are sixty-five cases of what I believe is alcoholic liquor. We shall now go in and take it."

Differences of Opinion.

They knocked at the garage door. A man of surly demeanor opened it about six inches.

"Let us in," Lyle ordered. "We are prohibition men."

"Have you a search warrant?" the surly one asked.

"I don't think we'll need any," Dowd retorted; "this is a public garage."

"No," the man at the door said. "This garage is private and your ticket is a search warrant."

With that he swung the door a little wider. There stood several of his fellow truck loaders. One of them held a machine gun which he wabbled from side to side. In turn its muzzle pointed to all the agents.

"Yes," Lyle and Dowd reconsidered, "we need a search warrant."

Leaving the other six to watch the place they went to the federal building. With the assistance of Assistant District Attorney Victor LaRue, they obtained a search warrant from Commissioner Glass. When they went back to the garage the six agents were guarding it still.

Move from Their Castle.

But they were not guarding any liquor or any trucks; or, for that matter, any machine guns. While the law was being complied with the loaders had been reinforced with a new band of weapon men. The rear door had been swung open and the trucks, with shotguns and machine guns protruding at various points, had moved out.

The agents were armed, but they explained that their orders were to shoot only in self-defense, adding that if they had drawn their weapons there would have been a battle in which several men might have been killed. The one man seized, after the search warrant was presented, was Frank Lauer, 214 South Austin avenue, who said the trucks did not contain liquor. But he was charged with obstructing justice and interfering with government officers. Arraigned before Commissioner Glass, his bonds were fixed at $5,000. The only evidence brought in by the agents consisted of one shotgun and one pistol.

Seize Murder Victim's Widow.

Mrs. Margaret Duffy, 30, widow of Thomas Duffy, who was shot and killed at the same time Assistant State's Attorney William H. McSwiggin was murdered in Cicero, was arrested with two of her employés following a raid by dry agents on a barber shop and soft drink parlor at 4701 West Harrison street. The raiders also sought a policeman said to act as Mrs. Duffy's bartender in his spare time.

Raids on the drug store of Gus Andrews, 748 Blue Island avenue, and the Kokinis café, 743 Blue Island avenue, resulted in the seizure of forty barrels of wine.

HELD AS DEPUTY'S SLAYER.

PRAGUE, Czecho-Slovakia, Dec. 30.—[Tribune Cable.]—A blacksmith named Herney was arrested today, charged with murdering a deputy and party leader, M. Zalopin, who was killed two days ago while hunting.

Attorney for Hickman to Advise Plea of Insanity

Los Angeles, Cal., Dec. 30.—[Special.]—Jerome Walsh, Kansas City attorney, acting as counsel for William Edward Hickman, confessed slayer of 12 year old Marian Parker, said tonight that Hickman's plea will be insanity when he is arraigned Tuesday.

Walsh conferred with the youth today and later talked with Los Angeles legal officials.

Cites New Confession.

A new portion of Hickman's confession to the kidnaping and murder of Marian was released by Detective Chief Herman Cline today. It throws light on Hickman's immediate motive for the slaying.

"She was beginning to get restless and I was afraid she might make an outcry despite her promise to keep still; anyway the $1,500 ransom money was more important to me than her right to live."

This was viewed by Walsh as grounds on which to base an insanity plea.

"No sane person would have said that," he declared.

Studies California Law.

After a study of the California penal code, Walsh said it offered four possible avenues of plea. These are, "guilty," "insanity," "guilty and insane," or "not guilty and insane."

The last pleas would require first a trial as to guilt of the charge of kidnaping and murder and later a separate trial as to sanity. The legal roads open to a defense of Hickman on plea of insanity are founded on new sections of the penal code, legal authorities said, which have not been tested before the Supreme court.

Attorney Walsh said he has not yet associated a local lawyer with himself in Hickman's defense, but will do so before Tuesday.

Suspect Other Murders.

Police at the same time were continuing their efforts to connect Hickman and Welby Hunt, his 16 year old companion, with murders in addition to those they have admitted.

Police Inspector D. W. Longuevan went to Hickman's solitary cell in the county jail and broached the shooting of Policeman P. L. Bennett, who was shot and killed in a millinery store holdup on Jan. 25, 1927. The unsolved Bennett killing occurred at a time when Hickman has said he was in Los Angeles and took place one month after Hickman and Hunt killed the druggist, C. Ivy Thoms, to which they confessed yesterday.

The inquiry into possibility of Hickman and Hunt's connection with the supposed suicide of Abner Driskell, Hunt's step-grandfather, also was continued today.

Grand Jury to Inquire.

Circumstances surrounding both the Driskell and Bennett deaths are to be introduced at next Tuesday's meeting of the county grand jury, which has for its major business the indicting of Hickman and Hunt on their Thoms shooting admissions.

Police also continued working on the theory that Hunt may have had a hand in the kidnaping and murder of 12 year old Marian Parker.

They pointed out that it was unlikely that the girl would have stayed alone in a parked car or in his apartment without making an outcry which would have brought her assistance.

Crimes in Other Cities.

Police also were to question the youths on the possibility of their having committed murders in several other cities from which they have received messages from police.

In their investigation of holdups by Hickman and Hunt, police identified them as the youths who held up and stabbed B. L. Casteel, fruit stand operator, on Christmas eve, 1926.

Casteel identified their pictures as his assailants.

R. J. McLeod, drug store proprietor, identified them as the pair who held up his store.

Police said today Hunt was the actual slayer of Thoms. Hunt carried a .38 calibre pistol in the holdup while Hickman said his gun was .32 calibre. The autopsy report of Thoms' death shows, police said, that he was killed by a .38 calibre bullet.

REPORT MISSING HUNTERS SEEN FAR FROM LAKE

Belief that Alexander Maitland, 25, and his brother-in-law, Robert Case, 14, missing since they went hunting at 7 o'clock last Monday morning, were not drowned, was strengthened yesterday when several persons reported having seen a pair resembling them walking with guns northwest of the city.

Maitland and young Case left the home of the latter's stepfather, E. F. Smith in Glencoe, expecting to be back in two hours. They were not heard from again.

Lawrence Flaherty of Glencoe, a deputy sheriff of Cook county, reported yesterday that he and his wife saw the pair just outside of McHenry, Ill., and Mrs. Albert J. Sprengel of 2737 Lunt avenue, said she, with her husband, saw them again near Morton Grove, some miles nearer Chicago.

Flaherty and his wife saw them in the morning. Mrs. Sprengel said she and her husband saw them about 1 o'clock in the afternoon.

FALLS OFF CAR, DIES.

Thrown from the rear platform last night as an eastbound Belmont avenue street car broke an axle, it was said, and was derailed at Milwaukee avenue, Louis Leary, 51, of 3318 North Hamlin avenue, a gas company employe, received injuries which caused his death a few minutes later at the Belmont hospital.

Chicago Daily Tribune
THE WORLD'S GREATEST NEWSPAPER

Vol. LXXXVI. Saturday, Dec. 31. No. 313.

Entered as second class matter June 3, 1903, Published daily at Tribune Square, Chicago, Illinois.

MAIL SUBSCRIPTION PRICES.

Mail subscription price in Ill. [outside of Chicago], Ind., Iowa, Mich., and Wis.—Daily with Sunday, one year, $12.00.

Zones 3 and 4 in states other than Ill., Ind., Iowa, Mich., and Wis.—Daily, $7.50 per year.

Zones 5 to 8, inclusive—Canada, Mexico, and foreign—Daily, $12.00 per year.

Saves Friend, Then Nearly Loses Life by Sewer Gas

After rescuing a fellow worker overcome by sewer gas early this morning in a conduit at 25th street and Central Park avenue, John Sabot, 19, of 6565 Yale avenue, a telephone repairman, was himself overcome upon reentering the manhole to get his tools and was rescued by a street car motorman. Sabot first dragged Peter Fannon out of the hole and sent him home. Then he became gassed, but crawled to the manhole entrance, where he was picked up by John Smith, a motorman. He was revived at the Washington Boulevard hospital.

GRAFTS $150,000 FROM A BOOTLEG RING IN 2 YEARS

East Alton Man Held No Office, Though.

St. Louis, Mo., Dec. 30.—[U. P.]—The St. Louis Star today published a copyrighted article under the signature of O. O. O'Brien, former police magistrate of East Alton, Ill., in which O'Brien confesses:

"For two and one-half years up to last July, I was the collector of graft and bribe money for a group of Madison county, Ill., officials who squeezed $150,000 from the bootleggers of that county."

O'Brien was one of 105 men recently indicted in Madison county for violation of the prohibition law, and faces trial in the federal court at Springfield, Ill., on a charge of "authorizing and encouraging the violation of the national prohibition act."

Dozens In on Graft.

"When I go to trial, if ever I do," O'Brien wrote, "I propose to tell United States District Judge Fitz Henry and a federal jury the how, why, when and where and who of my graft activities.

"I have collected thousands of dollars in 'hush' money from bootleggers," O'Brien continued. "Associated with me in this graft have been dozens of men, both in public and private life, some of them under indictment with me now."

Big Source of Income.

Referring to the prohibition law, O'Brien wrote:

"As far as law enforcement is concerned, prohibition may be a failure, but to me and to men like I am it has been a large and unfailing source of income."

In two and one-half years, he said, "the Volstead law took me out of a machine shop where I worked for $30 a week and made me rich. It moved me from a four room frame cottage in East Alton, Ill., to an eight room house.

"I believe I can also say that I have not lost the friendship of a single citizen of East Alton."

O'Brien indicated in the article that he will base his defense on the fact he was not an officer of the law at the time of his admitted grafting.

"Who was I to authorize the violation of the national prohibition act?" he asked. "If bootleggers wanted to violate the law and wanted to pay me for permission to so, what law is there to say I might not accept the money?

"I held no office at the time and the bootleggers knew it."

COURT IS ASKED TO BAR YACHT CLUB BUILDING

An injunction to prevent the Chicago Yacht club from erecting its proposed clubhouse on the water's edge at East Monroe street is sought in a petition filed in the Superior court yesterday by owners of the McCormick building, 332 South Michigan avenue. The complaints allege that an act of the legislature last July 11, conveying the building site to the club, is unconstitutional and void because it deprives the owners of property abutting Grant park of their right to adjoin land used for park purposes only.

The petition, prepared by the law firm of Wilson, McIlvaine, Hale & Templeton, sets up that a park along the lake front of the business district has existed since the town plat was drawn in 1836. Owners of abutting property surrendered their riparian rights for the sole purpose of having the waterfront used for a park and that subsequent owners purchased property with the consideration that it faced open park, the bill asserts.

Two Hurt, Others Shaken as Street Car Is Derailed

Many passengers on an Ogden avenue street car were shaken and bruised, among them a man and his wife who were more seriously hurt, when the rear trucks were derailed last night on a switch at Washington and Jefferson streets. Stephen Hanson, 49, of 2131 North Ridgeway avenue was taken to the county hospital with a broken leg. His wife was taken to the Iroquois hospital suffering from body injuries.

SLAIN WOMAN'S BODY NOT FOUND FOR EIGHT DAYS

New York, Dec. 30.—[Special.]—When it was definitely established today through an autopsy that Mrs. Emma Briswalters Harrington, divorced wife of Guy Harrington, actor, had been beaten to death in her apartment, probably eight days ago, the police said the motive probably was robbery. They suspect a man who answered Mrs. Harrington's advertisement for the sale of her furniture. The murder was in West 190th street, Washington Heights.

The theory of robbery was based on the fact that a jewel case in which the woman usually kept valuable rings was found empty in the apartment with the cover wrenched off and her gray overcoat had disappeared.

Mrs. John Flynn, a neighbor, said that the woman told her that she had terminated her lease in the Bingham-ton apartment. Mrs. H. Fanning, wife of the owner of the apartment house, said today that on the following day Mrs. Harrington had met her husband in the hall and told him that she had advertised to sell the furniture.

Lloyd George's Daughter Candidate in Next Election

LISBON, Portugal, Dec. 30.—[Special.]—Miss Megan Lloyd George, en route to Brazil with her father, the former British prime minister, today said that she expected to stand for parliament at the next elections. "I shall be elected member of parliament for Carmarthen, where my father initiated his political career," she said.

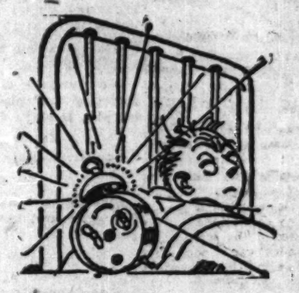

No merchant likes to admit that business has been asleep, and speaking generally, business *isn't* so bad—it's only "so so." We've all seen much worse.

Our idea of making business better is to follow the old adage—"Sell and repent."

These high cost Winter suits for "best dressers," reduced to $65 from $75, $80, $85, $90, do their own talking.

Needn't pay even so much if you prefer something less costly.

Tuxedo suits to greet the New Year—$60.

ANDERSON & BROTHERS
ROGERS PEET CLOTHING
HATS · SHOES · FURNISHINGS
Michigan Boulevard at Washington

Enjoy a Wonderful New Year's Dinner at Julia King's Tea Room

118-122 N. Dearborn St.

Sunday, January First and Monday, January Second from Noon Until 9 P. M.

$1.50

A la Carte Service Until Midnight

Special Suppers will be served New Year's Eve until 2 a. m.

JULIA KING'S TEA ROOMS

118-122 N. Dearborn St.

RESORTS—FOREIGN
Ocean Travel.

The Voyage of the 20th Century

A pleasure cruise that returns a dividend in health and renewed energy.

See the South Seas
New Zealand
Australia

Enjoy the days of lazy liberty and the soft, tropical nights; dance on decks beneath the starlit skies.

A circular tour with stopovers, any point en route. First class round fare $565; second class $385. Sailings every 14 days.

For Pamphlets and Full Information Apply

CANADIAN-AUSTRALASIAN ROYAL MAIL LINE
909 Hastings Street West, Vancouver, B. C.
or Canadian Pacific or Canadian National Railways

UNION STEAM SHIP CO. OF NEW ZEALAND, LTD.
230 California Street, San Francisco
or Jas. F. Robertson, Inc., 227 So. La Salle St. Ph. Wabash 2252
or any Tourist or Railroad Agent

RESORTS AND HOTELS

Beautiful Balmy Bahamas
Isles of Perpetual June
HOTEL FORT MONTAGUE, NASSAU, N. P.
Palatial, Fireproof, Overlooking Emerald Seas
Every Outdoor Sport. Open All Year.

BILOXI, MISS.
On the beautiful Gulf of Mexico. Romantic and historic. Write for booklet. Chamber of Commerce.

Hotel Royal Palm
Pool, 2 18-hole Golf Courses. J.L. Nelson, Mgr.

RESORTS AND HOTELS

For CHICAGO'S Best
Rooms at Lowest Rates
HOTEL SHERMAN

The Flamingo
Florida's Foremost Resort Hotel

18 Hole GOLF Grass Greens
Forrest Hills-Richer Hotel

W

These Beautiful Rare Flowers at Special Low Prices for New Year's!

Largest Orchids,	$5.00 each
Gardenias,	1.50 each
Green Orchids,	1.00 each

Our reputation for distinctive corsage creations is the reason why she will be most pleased if her New Year's flowers come from Wienhoeber's!

Three Shops—All in the Loop!

"flowers sent anywhere by telegraph"

George Wienhoeber -inc.- FLORIST

Phone Randolph 3700
for all shops
41 S. Wabash—28 N. Michigan
52 E. Monroe

On the eve of a most sensational victory—

The New 8-Cylinder
PRESIDENT
100 horsepower—$1985 F. O. B. DETROIT

New Year's reception—
Monday, January 2, 1928

In addition to this luxurious new 8-cylinder car, see the new American Edition of the Erskine Six, the new Dictator and The Commander, world's champion car

3 p. m. to 11 p. m.

STUDEBAKER SALES CO. OF CHICAGO
2030 S. MICHIGAN AVE. CALUMET 6480

There's a Salesroom Conveniently Located in Your Neighborhood

STUDEBAKER
The Great Independent

SMALL TO CALL LEGISLATURE IN SESSION JAN. 10

Confers with Mayor; Silent on Transit.

BY JAMES DOHERTY.

Gov. Small came, saw and departed yesterday, leaving the message that there will be a special session of the legislature beginning on Jan. 10, and perhaps there will be two more special sessions later. Other than that, his heralded conference with Mayor William Hale Thompson produced little of definite information for the public and the politicians.

If Gov. Small gave Mayor Thompson anything, no mention was made of it by either. The one thing Mayor Thompson might have asked for, apparently he didn't get—something of a positive nature regarding the transit situation in Chicago, which hinges on the granting of a franchise for more than twenty years.

Transit Not in Call.

"What about transit in your call?" Gov. Small was asked.

"There's nothing about it," the governor replied.

"What about transit?" Mayor Thompson was asked.

"The governor hasn't made up his mind," the mayor answered.

"I didn't need to ask him for any subway legislation," Mayor Thompson said after the conference. "Corporation Counsel Ettelson's discovery eliminated the need for that."

Smith and Pike at Meeting.

Senator Elect Frank L. Smith and Eugene R. Pike, newly elected president of Lincoln park, were present at the meeting of the mayor and governor, which lasted three hours. Smith had to hurry away and therefore was unable to answer for himself relative to his presence but it was explained he has many friends in the legislature and "he wants to be helpful."

Whether the legislature is to be asked to adopt any resolutions or take any action because of the senate's refusing to seat Smith was a possibility for which there was neither admission nor denial.

Discuss Park Finances.

One reason given for Mr. Pike's presence was the financial condition of Lincoln park as it was turned over to the Pike regime by the Lundin commissioners. It developed that a contract for $1,200,000 had been awarded without the knowledge of the governor, and it was said to be now considered as not a legal contract. The governor and the Illinois Historical society wished to erect a building in Lincoln park and the request would be submitted to the legislature.

"We will probably have only two subjects in the call," the governor said —"a primary law and amendments to the 3 mill law on taxation rates."

May Be Three Calls.

Earlier the governor had met with a delegation of state senators who asked him to include the subject of reapportionment in his call. To them the governor mentioned the possibility of two extra sessions, and after his conference with Mayor Thompson he said additional calls will be made as the need for them arises.

Mayor Thompson said he had no special interest in the primary law situation. His co-leaders of the Republican party in Cook county, State's Attorney Robert E. Crowe and Homer Galpin, have often expressed themselves as indifferent to the method of nominating candidates in 1928, primary or convention, and as indifferent to the time, April or September.

It is the Thompson-Crowe-Galpin idea that their organization is the paramount one, and that they can win in Cook county under any system.

Want to Satisfy People.

"But we want to give the people what they want, and that is the opportunity of directly selecting the party nominees," both the mayor and the governor said yesterday.

Mention was made of the fact that years ago Small was a foe of the direct primary idea and the governor laughed. Neither the mayor nor the governor expressed any belief that at the coming special session a law could be passed in time for a primary in April.

"That will take a two-thirds vote, and I'm not sure we can get it," said Gov. Small, who was able to force the legislature to do all his bidding at the last session.

The mayor's allies have the same thought—that it will be difficult to get a two-thirds vote. The Cook county Democrats are frankly opposed to a primary in April and are expected to block it if they are not compelled to vote for it because of the needs of the south park board.

Every one connected with politics admits there is something mysterious about the governor's impatience to get the legislature into extraordinary session, and then to keep it active throughout the possible two other sessions. Under the law the legislature may consider only such measures as are specifically described in the governor's call, and the governor has personal litigation and political problems of his own pending.

But yesterday there was no mention of anything concerning the governor's intention of running for reelection or refusing to be a candidate again, at least not for publication. The governor confined his public utterances to the statement that only the primary and the taxation bills were discussed. But in view of Mayor Thompson's lack of interest in either of these topics, an atmosphere of mystery was created.

Needs Help of Thompson.

It was an agreed fact that the governor could hardly secure the passage of any legislation without the votes of the Thompson contingent, and Thompson could certainly get nothing now without the governor's specific consent, in writing. Yet, according to what the governor said, Mayor Thompson was asking for nothing.

Speaker Robert Scholes, whose political allegiance is given to Gov. Small, had come to Chicago with the governor and he made plain one of the legislative plans. If Representative Michael Igoe, who is also one of the controlling members of the South Park board, wants corrective legislation pertaining to the park's rate of taxation for the coming years "Igoe will have to be good," Scholes said.

A considerable portion of Democratic patronage is involved in the south park tax rate, some of which may have to be sacrificed if the Democrats of Cook county follow the wishes of George Brennan and block an April primary, according to Scholes' threat.

Does Small Want Primary?

This brings from the meeting of yesterday one of the most puzzling features: Does Gov. Small really want a primary in April? According to the views of local politicians, the consensus is that he doesn't wish to have his own contest with Attorney General Oscar Carlstrom involved at the same time as the presidential primary, which is certain to be a fight between Thompson and former Gov. Lowden.

Governor Sees Mayor and Decides to Call Legislature

Left to right: Eugene R. Pike, new president of Lincoln park board; Senator Elect Frank L. Smith, Mayor William Hale Thompson, and Gov. Len Small in conference in Hotel Sherman.
[TRIBUNE Photo.]

CLYDE LINER BURNS; OLD HOBOKEN PIERS LICKED UP CLEANLY

New York, Dec. 30.—[Special.]—Oil on the Hudson river today caused the rapid spread of a fire which started on a Hoboken dock, swept two blocks of water front and burned for five hours. It destroyed property valued at $1,000,000, including the $750,000 steamship Seneca, formerly in the Clyde line service to Miami; five automobiles, four trailers and four barges.

The flames also damaged several other steamships, tugs and barges, and two piers. It scorched the Hendrick Hudson, of the Hudson River Day line, which had a narrow escape from destruction.

Thousands of watchers on both water fronts, on ferryboats, and on other vessels, watched the spectacular rescue of the Hendrick Hudson and other boats that had been moored in the danger zone as they were pulled by tugs through a semi-circle of flames traveling swiftly across the oil-coated waves.

Fire Chief Kenlon said boat captains had been warned many times of the danger of pouring oil into the river.

RADIO SOPRANO GIVEN DIVORCE FROM IMPORTER

(Picture on back page.)

Mrs. Mildred Ruth Erickson Zimmer, 5306 Glenwood avenue, a soprano whose voice is known to radio fans, was granted a divorce yesterday by Superior Judge John J. Sullivan from Frederick P. Zimmer, an importer of woolen goods with offices at 310 South Michigan avenue.

Her mother-in-law was blamed by Mrs. Zimmer as an indirect cause of the marriage failure. Testifying in response to questions by Attorney Robert E. Cantwell Jr., Mrs. Zimmer said she was not permitted to be the mistress of her own home and when she called this to the attention of her husband he resented her failure to appreciate his mother's efforts, she said.

This clash occurred last April, Mrs. Zimmer said, and thereafter her husband was not the same toward her. He began bowling several nights a week at the Illinois Athletic club and attending many banquets. She became suspicious and employed a detective.

On Dec. 21 Mr. Zimmer told his wife he would be home late because he was attending a tailors' convention. She went to the home of a sister. The private detective here took up the story. He testified he trailed Mr. Zimmer from his office to the McCormick hotel and there, an hour later, found him in a room with a girl.

BECOMES PRISONER BY AGREEMENT; MAY MAKE CAPTORS PAY

New York, Dec. 30.—[Special.]—A well mannered and well tailored young man was locked up in a cell in the Tombs tonight under a curious agreement which provides that he must be released with honors and traveling expenses if his arrest proves a mistake.

He is accused of being James Thomas Rush, a forger who embezzled $130,000 from the Farmers' Loan and Trust company here in 1924, and since has been the hero of an odyssey of thief chasing over the western hemisphere.

The prisoner says he is merely James Thomas of Hollywood, a clerk in one of the grocery stores of the Safe Way chain.

Because of this disagreement as to his identity a treaty was entered into between the prisoner and his captors under which he waved extradition on condition that, if witnesses here failed to identify him, he should be liberated with apologies, a money indemnity and a free trip home on the Sunset limited.

DECIDES REMUS IS INSANE; SENDS HIM TO ASYLUM

Judge Ignores Views of Six Alienists.

Cincinnati, O., Dec. 30.—(AP)—The unanimous finding of sanity by six of Cincinnati's most eminent specialists in mental diseases to the contrary, Judge William H. Luedeke today declared George Remus "now insane and a dangerous person to be at large," and ordered him committed to the state hospital for the criminal insane at Lima.

GEORGE REMUS.

The decision merely marked a milestone in the strenuous fight of the former Chicago lawyer, who became "the king of bootleggers," to evade punishment for the murder of his estranged wife, Imogene.

Seeks Freedom on Writ.

The battle, almost immediately, was carried into another court upon a petition for a writ of habeas corpus.

Gabriel Ryerson, brother-in-law of Remus, won the issuance of a forthwith writ upon which final hearing was set for 10 o'clock next Tuesday morning when, under Judge Lueders' decision, Remus was to have been taken to Lima.

In disregarding the finding of the alienists, three of whom sat with him at a one day sanity hearing, and three of whom testified at Remus' murder trial, which ended last week with acquittal upon the sole grounds of insanity, Judge Lueders accepted entire responsibility.

Accepts Responsibility.

"The law rests with me," he explained. "It directs the court call in medical witnesses, but in the last analysis it is for the Probate court to decide from all the evidence in the case whether Remus is sane."

For a score of years Judge Lueders has been judge of the Probate court here and bears a wide reputation for "common sense."

Despite the report of the three alienists who advised him Remus was sane, Judge Lueders found support for his decision in this additional information:

"We also find that said George Remus is a psychopath, and therefore is a dangerous individual to be at large. We believe that he is a dangerous psychopath, because he is unmoral, lacking a sense of ethics, emotionally unstable, being subject to unrestrained outbursts of temper and rage and egocentric to a pathological degree."

The document bore the signatures of Drs. H. H. Hoppe, Thomas A. Ratliff, and Howard D. McIntyre.

In addition to the alienists, who as murder trial witnesses reported Remus was sane, Drs. David I. Wolfstein and Charles W. Kiely testified at the Probate court sanity hearing that Remus was dangerous.

Holds Decision Illegal.

In pressing for the writ of habeas corpus Charles H. Elston, co-counsel with Remus, who represented himself in the murder trial, stated that there was no law providing for the confinement of a "dangerous" man.

"Danger" in a man could not be anticipated, he said. Neither was Judge Lueders' opinion supported by the required affidavits of two medical men, asserted Elston.

Nevertheless, it was a chastened Remus who appeared at the habeas corpus writ hearing late today before Judge Charles S. Bell. He never once raised his voice, and for the first time permitted Elston alone to conduct his case.

BRITAIN NO LONGER OBJECTS, SO U. S. WILL ELEVATE NAVY GUNS

[Chicago Tribune Press Service.]

Washington, D. C., Dec. 30.—[Special.]—Indication that the administration intends to proceed at once with the elevation of the big guns on the battleships Oklahoma and Nevada, under the provisions of the first deficiency bill, was given today when Secretary of State Kellogg formally announced that British opposition to such action has now been removed.

"The British government is not now objecting to the United States gun elevation," Secretary Kellogg said. "My attention had been called to a press report that the British government elevated its guns after the Washington treaty and then had objected to the United States doing the same. The British government informed the United States that it had not elevated its guns and this department is satisfied this is correct."

Modernization work on the battleships Oklahoma and Nevada has already begun, Secretary Wilbur said. He refused to state whether alteration of the big guns had been begun, but it was admitted that plans for carrying out the elevation provisions of the bill have been prepared.

The secretary has asked for the elevation of the guns on seven of the thirteen old battleships in the United States fleet. Funds have been voted for only two, but with the work once started, it expected that the appropriations for all seven will be voted without trouble.

At present the United States fleet is badly outranged by the British battleships. Only five American ships can fire 30,000 yards, the effective range of most of the British ships.

ALDERMEN VOTE $3,461,000 FOR WATER SYSTEM

Acting on Mayor Thompson's request, the council finance committee yesterday appropriated $3,461,000 from the city's 1928 water budget to finance the program he is substituting for universal water meterization.

Of the total amount $1,972,000 will go to set up a new bureau of waste control which will overhaul the water pipe system in search of leaks, while $1,489,000 is to be spent for installation of 17,000 new water meters in factories, stores, and other commercial buildings. No meters will go in small homes.

The $3,461,000, it was explained, will finance simply the first steps in a 5 or 6 year program to cost eventually about $6,000,000. The money will come from water certificates.

Ald. R. A. Woodhull [7th], leader in the fight to pass the now defunct universal meter ordinance, agreed to vote for the leakage control program, but made a vain attempt to include in it small home meterization. On the latter point he stood alone, all other members of the committee agreeing in principle with the mayor's program.

BAR ASSOCIATION IS HOST TO LAW SCHOOL PARLEY

Delegates to the annual meeting of the Association of American Law Schools were guests of the Illinois Bar association at a dinner in the Hotel Stevens last night. Silas H. Strawn, president of the American Bar association, and Prof. William R. Vance of Yale were the speakers.

During his speech Prof. Vance suffered a slight attack of faintness which compelled him to stop, but, remaining at the table, he was able to rise at the conclusion of the program and said he would make another attempt at some time in the future.

Mr. Strawn devoted most of his time to the program of the national organization of lawyers, such as its Americanization work in connection with the teaching of the constitution and the general adoption of a system of arbitration for industrial differences.

Executive conferences under the control of the Illinois Association for Criminal Justice were held during the morning and afternoon. Judges, prosecutors, and others discussed the methods being employed in the now half completed survey of the prosecution of criminal cases in the state.

GARY PUTS BAN ON GUN SELLING TO AID COPS HERE

Chief of Police William A. Forbis, of Gary, joined in a "safer Chicago" movement yesterday when he ordered all local dealers in hardware to refrain from selling revolvers to persons who cannot present properly approved permits issued by the chief or sheriff of Lake county, Ind. Several Chicago gangsters have attempted to buy guns in Gary, claiming they were unable to get them here, according to Chief Forbis.

"If Gary police don't co-operate with Chicago authorities, it looks like hostilities, with plenty of armament, might break out there," Chief Forbis remarked as he issued his edict. The order from the chief became effective immediately. Pawnbrokers who sell "bargain" guns, were included in the police anti-revolver sale order.

IRONWORKER DIES OF FALL.

Edward Anderson, 55, of 2250 North Kenneth avenue, ironworker, died of skull fracture yesterday in the Henrotin Memorial hospital. He fell Dec. 27 while at work on the "L" structure at Lake and Canal streets.

NEGRO YOUTHS CONFESS KILLING MAN IN HOLDUP

Two Negro boys confessed early this morning to police that they murdered Maurice Shams, 31, 4504 South State street, who was slain Wednesday night in an attempted holdup. According to Lieut. Ed Murphy and Sergt. Edward Callahan, the youths are William Kindricks, 17, 4554 South State street, and Charles Pickett, 17, 4724 South State street.

An automatic pistol found upon Kindricks when he was arrested at 46th and State was purchased by mail, he admitted, for the purpose of committing robberies. Shams, a Roumanian Jew and not long in America, was shot when he was slow about putting up his hands.

Veteran Pennsylvania Rail Official to Retire Today

Samuel Porcher, assistant vice president and for forty-six years an employe of the Pennsylvania railroad, will retire today from active service, according to an announcement yesterday. Since January of this year Mr. Porcher has been in charge of purchases, stores and insurance. In 1918 he was called to Washington to aid in organizing a purchasing department under government operation of the railroads. When the roads were returned to their owners Mr. Porcher was appointed general purchasing agent of the Pennsylvania system.

900 Children Jailed in Hunt for Consul's Slayers

LONDON, Dec. 30.—[U. P.]—Nine hundred homeless children have been arrested by police in Riga in connection with the murder of the aged Italian Vice Consul Kozzio, who was beaten to death with stones and robbed by children on a dimly lighted street, according to the Riga correspondent of the Daily Mail. Kozzio had been Italian vice consul at Odessa for forty years.

DIES SHOVELING SNOW.

John Storrie, 76, of 8119 Justine street, dropped dead, apparently of heart disease, as he was cleaning the snow from the sidewalk in front of his home yesterday afternoon.

Bad Weather Halts Hop of Mrs. Lindbergh to Detroit

St. Louis, Mo., Dec. 30.—(AP)—Because of adverse weather conditions, the flight of Mrs. Evangeline Lindbergh from St. Louis to Detroit, the last leg of her return journey from Mexico City, where she spent Christmas with her son, Col. Charles A Lindbergh, was postponed today until tomorrow.

DIES SINGING IN CHOIR.

LaGrange, Ind., Dec. 30.—[Special.]—James McMasters, 80, fell dead when singing at choir practice at the Mount Zion Lutheran church here.

The RESOLUTION of over 2,000,000 people

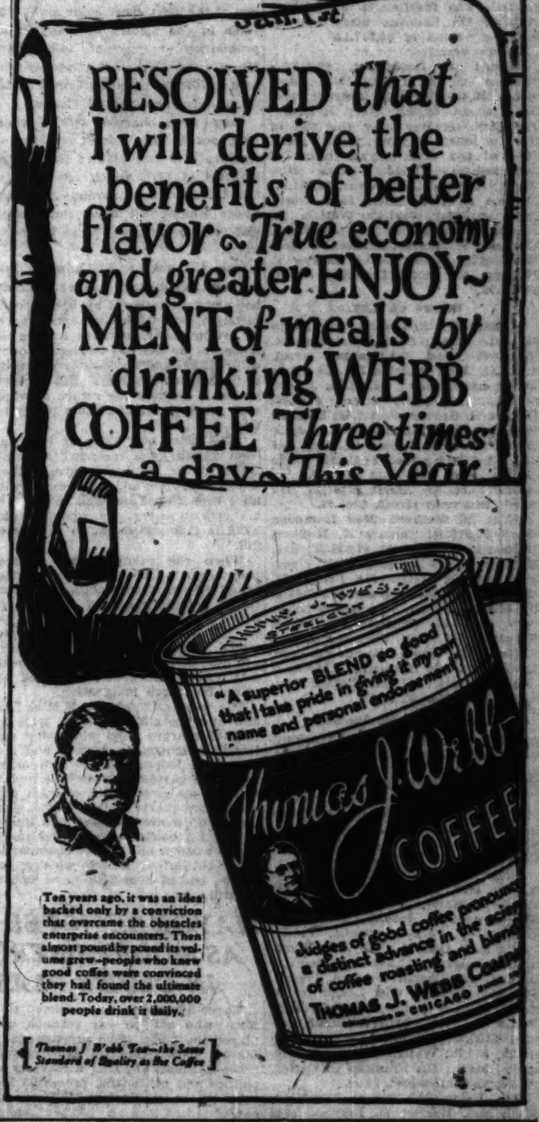

Ten years ago, it was an idea backed only by a conviction that overcame the obstacles enterprise encounters. Then almost pound by pound its volume grew—people who knew good coffee were convinced they had found the ultimate blend. Today, over 2,000,000 people drink it daily.

Thomas J. Webb's Tea—the Same Standard of Quality as the Coffee

TRIBUNE INSURANCE
For New Policy or Renewal

To assure The Tribune's $7,500.00 Travel Accident Insurance Policy, or to renew for another year one previously issued to you, fill out and sign all in the application below and send it with $1.00 to Tribune Insurance Dept.,
Federal Life Insurance Company,
189 North Michigan Ave., Chicago, Ill.
(As stated in the Policy, the value of all specific indemnities increases 10% each year your policy is renewed.)

This offer open only to persons between the ages of 10 and 70.

☐ NEW POLICY OR ☐ RENEWAL
Check here if you wish new policy. Check here if you wish old policy renewed.

APPLICATION
FOR
$7,500.00 TRAVEL ACCIDENT INSURANCE POLICY
Issued to Readers of The Chicago Daily Tribune

(Fill Out This Application and Send to Tribune Insurance Dept., FEDERAL LIFE INSURANCE COMPANY, 189 North Michigan Ave., Chicago, Illinois, with Registration Fee of $1.00—Money Order or Check made payable to Federal Life Insurance Co.)

I certify that I am, or will become a reader of The Chicago Daily Tribune and hereby apply for a $7,500.00 Policy in The Federal Life Insurance Company, issued only to readers of The Chicago Daily Tribune. (If you wish a new Policy ALL QUESTIONS BELOW MUST BE ANSWERED. If you wish to renew a Policy previously issued to you, indicate above and fill in name and address only.)

FULL NAME.....
ADDRESS..... (Street) (City) (State)
PLACE OF BIRTH..... AGE.....
DATE OF BIRTH—MONTH..... DAY..... YEAR.....
ARE YOU TOTALLY BLIND OR DEAF?..... ARE YOU CRIPPLED TO THE EXTENT THAT YOU CANNOT TRAVEL SAFELY IN PUBLIC PLACES?.....

WRITE HERE NAME AND ADDRESS OF PERSON TO WHOM YOU WANT INSURANCE PAID IN CASE YOU ARE KILLED, OTHERWISE IT WILL BE PAYABLE TO YOUR ESTATE.
BENEFICIARY'S NAME.....
RELATIONSHIP.....
ADDRESS.....

NOTICE: No more than one policy will be issued to any one person.

Announcing
OUR SEMI-ANNUAL
Clearance Sale

DRESSES
$14 $24 $34 $44
GOWNS
$24 $34 $44
COATS
$54 $64 $84
FUR COATS
At 20% Reduction

Johnson & Harwood
Second Floor, Corner Monroe and Wabash
37 South Wabash

ROTHSCHILD-MANHATTAN
TUXEDO SHIRTS

Your New Year's party - all your good times will be much more fun if your Tuxedo shirt is just right. Stiff bosoms with one button hole for one stud are the newest, most correct thing. Our assortment's tremendous

$3.50

Rothschild-Manhattan shirts $2.50 to $12

IMPORTERS—MANUFACTURERS—RETAILERS—WHOLESALERS
MAURICE L ROTHSCHILD
State at Jackson
MINNEAPOLIS CHICAGO ST. PAUL

LADY BEATTY IS ON CHICAGO LIST OF TAX REFUNDS

Treasury Reports More Illegal Collections.

Washington, D. C., Dec. 30.—[Special.]—Lady Ethel Field Beatty, a daughter of the late Marshall Field and wife of Earl David Beatty, who commanded the British grand fleet during the world war, is one of the scores of Chicago notables who received federal tax refunds during the fiscal year ended June 30 last.

Secretary of the Treasury Mellon's report shows that $103,858,687 illegally or erroneously collected was refunded to federal taxpayers scattered all over the world and among them Lady Beatty received $2,111.91.

Another well known Chicagoan, Noble Brandon Judah, recently appointed United States ambassador to Cuba, is listed in the report as having received a refund of $823.69, and Edward F. Dunne, former governor of Illinois, received $41.61, according to the report.

Alexander H. Revell, a pioneer furniture dealer, was allowed $978.66, and Mrs. Nellie S. Elliott, whose address is given at 69 West Washington street in the report, received $23,073.30.

Gates' Heir Gets Refund.

Mrs. Dellora Angell Norris of Chicago and St. Charles, Ill., who inherited the fortune of John W. "Bet a Million" Gates, through the latter's widow, her aunt, was given a refund of $367.91; Mme. Rosa Raisa-Rimini, Chicago Grand Opera company diva, was given $331.68, and Dr. Vernon P. Cooley, 30 North Michigan avenue, founder of Chicago's Alimony club, received $11.50, and the late Maj. Gen. George Bell Jr. $7.85, the report shows. The fashionable Fortnightly club at 120 Bellevue place was allowed a refund of $4,377.12.

Others were:

Samuel J. Rosenblatt, $9,773.09; Thomas C. Donnehy, 1549 Astor street, $3,600; Virginia Donnehy, 1549 Astor street, $3,600, Mary Reinberg, residuary legatee under the will of the late Peter Reinberg, former president of the Cook county board of commissioners, $8,716.69; Gustav Hottinger, 1054 Oakdale avenue, $8,181.37; Melville N. Rothschild, 1544 North State parkway, $921.42; William D. Smith, 833 West Jackson boulevard, $2,398.98; William S. Barbee, 77 West Washington street, $81.36; Andrew T. Murphy, 431 South Dearborn street, $4,648.06.

Others on List.

William E. Rodrigues, 160 North La Salle street, $98.20; Lawrence A. Vitas, 69 West Washington street, $1,918.58; John P. Jelke Jr., 759 South Washtenaw avenue, $2,381.75; Joseph Stenson, 1218 Astor street, $419.06; Harriet H. Goodspeed, $22.82; Leonard S. Florsheim, 231 South La Salle street, $2,026.82; Robert F. Carr, 208 South La Salle street, $4,418.32; estate of Charles F. Grey, 113 West Adams street, $8,201.89; Albert Hoefeld, 154 North Dearborn street, $708.49.

Milan H. Hulbert, 2620 Hampden court, $5,916.44; Thomas H. Hulbert, 81 East Madison street, $7,571.23; Mrs. Elizabeth Foss Wilson, 4895 Woodlawn avenue, $13,223.05; Frank H. Mesne, 3022 Palmer square, $7.30; Mrs. Isabelle A. Mollan, 4626 Grand boulevard, $1,168.07; Chauncey T. Lamb, Hinsdale, $4,693.96; Theodore Hegensteiner, 310 South Racine avenue, $2,964.03; Louis Manierre, 190 East Chestnut street, $218.84; Eleanor Donnelley, Lake Forest, $8.89.

Frequently Small Amounts.

William Schmidt, 13 West Washington street, $5,855.58; Norman W. Harris, Winnetka, $36.75; estate of Joseph N. Field, 230 South Clark street, $1,524.05; Harriet Vittum, 1400 Augusta street, $37.09; Roger Faherty, 629 Deming place, $50.57; Mrs. Barry H. Gibbons, 5400 Sheridan, $105.75; Sarah Farwell Robbins, Lake Forest, $3.81.

Walter J. Labuy, 915 Milwaukee avenue, $9.21; Sam P. Gerson, 64 West Randolph street, $4.93; Albert Fuchs, 3510 Broadway, $604.03; Tony Colesimo, 3156 Vernon avenue, $14.41; Frank A. P. Gassolo, 5124 West Washington boulevard, $1,545.38; William L. Reinsel, 1751 North Western avenue, $1,480.97; Oswald Von Lengerke, 33 South Wabash avenue, $15.62; William Waller Jr., 750 North Michigan avenue, $388.73; Wilmarth Ickes, Winnetka, $24.93; Walter A. Strong, Winnetka, $10.01; Dr. Franklin O. Carter, 177 North State street, $4.80.

Mrs. Helen B. Tilden, Evanston, $3.89; Mrs. Harriet M. Defrees, 1642 East 56th street, $67.13; Hugo D. Loeb, 30 North La Salle street, $13.07; George W. Moore, 645 South Wabash avenue, $3,921.51; Emmet A. Thomas, 20 South Hoyne avenue, $1,390.36; William Hudson Harper, Evanston, $63.13; Mrs. Mary K. Haskell, Evanston, $4,551.55; Fred S. Tinthoff, 4872 Kenmore avenue, $1,923.25; Slyvester J. Tinthoff, 34 West Lake street, $2,644.13.

Spread Over City.

George D. McLaughlin, 1300 Ritchie place, $33.77; W. C. Schulze, 999 Lake Shore drive, $776.50; John B. Mallers Jr., 5 South Wabash avenue, $51.78; Lorna D. Wells, 5019 Broadway, $433.04; Emil Kraut, 535 Briar place, $3,838.43; Rudolph Lederer, 6011 Sheridan road, $1,457.36; Charles Fisher, 159 North State street, $2,021.79; George Severinghaus, 33 South Waller avenue, $10; Patrick J. King, 1740 North Crawford avenue, $4,916.11; Herman Emerman, 4750 Sheridan road, $3,513.40; William J. Lass, Glenview, $2,894.35; Josephine Healy Lorimer, 231 South La Salle street, $1; Roy Juul, 19 South La Salle street, $2.50; Frederic McLaughlin, 610 North La Salle street, $113.98; Mrs. Isabella M. Corboy, 538 the Bookery, $2,170.97; Mrs. Edna H. Lord, Evanston, $2,311.89; Mrs. Helen S. Storm, Glencoe, $1,266.48.

Loelus J. Otis, 37 West Jackson boulevard, $1,903.03; Henry L. Balaban, 162 North State street, $3.18; Louis Choremokis, 76 West Washington street, $11.62; Robert L. Kaufman, Congress hotel, $6.60; William J. Conery, 2400 Sheridan road, $791.16; Alice Joyce Borden, 6 North Michigan avenue, $458.01; Amy B. Ettelson, 1020 East 48th street, $24.15; Christopher Mamer, 105 North Clark street, $24.25; Edward Burnham, 208 South La Salle street, $111.27; Dr. Ludwig Hektoen, 637 South Wood street, $60; James Francis Crane, 768 East Lake terrace, $415.53; Charles Alling, 1380 Hyde Park boulevard, $1,387.21, and the late Harry J. Ridings, 200 East Delaware place, $77.40.

HEADS RATE BODY

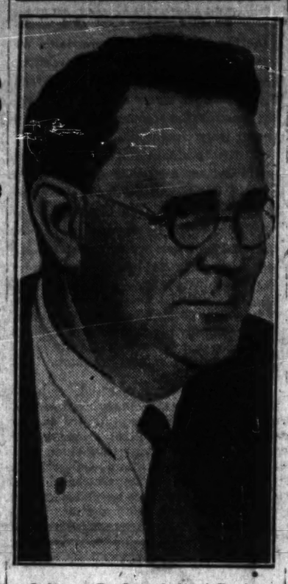

Johnson B. Campbell of Spokane, Wash., elected as chairman of interstate commerce commission.

RAIDERS WRECK CLUB, ARREST 9, SEIZE LIQUORS

Smash Furnishings Worth $75,000.

New York, Dec. 30.—[Special.]—Arrested at the Chez Helen Morgan in one of the most spectacular night club raids in the history of metropolitan prohibition enforcement, Miss Helen Morgan and eight employés today were held in $500 bail each by United States Commissioner Garrett W. Cotter.

They were charged with a violation, not of the Volsted act, but of sections 3450 and 3452 of the revised statutes of 1878, which are parts of the United States revenue act, and under which "all tools, implements, and personal property" can be confiscated.

The raid, made at 1:30 a. m. by Prohibition Administrator Maurice Campbell and twenty-five of his agents, completely wrecked the club, according to J. Arthur Adler, attorney for the defendants. He said the damage amounted to $75,000 and was largely the result of "malicious mischief." He declared he would demand the return of whatever property might remain partly intact.

"The place now looks as if it had been struck by a tornado," said Mr. Adler. "The lighting fixtures, gallery boxes, plumbing, and upholstered seats have been ripped out and ruined. In my opinion every one who had any hand in this raid ought to be sent to jail."

When the raiding party entered they began a search for liquors. They seized bottles from tables and from under tables, searched booths and other hidden parts of the club, but so far as could be learned, found liquor which might have been the property of guests only. There seemed to be no fear among the several hundred patrons, but much indignation.

The warrant upon which Miss Morgan and the club employés were arraigned charges them with being parties to a scheme to remove and conceal from federal officers with intent to escape payment of revenue and to defraud the government of such payment, nine quarts of champagne, eight quarts of Scotch whisky, two quarts of gin, 2½ bottles cognac, two quarts of rye whisky, one pint of champagne, one "bottle" of Scotch whisky, one of gin, one of benedictine and one of bacardi rum.

MAYOR DEPICTED AS MODERN NERO IN CLUB'S PLAY

Mayor Thompson was depicted as a Nero who sat on his veranda and played the fiddle while propaganda in library books went up in smoke in "The Scandals of 1927," a travesty on politics and politicians, presented last night by the City club at 315 Plymouth court.

A scene depicting the mayor's city hall office in which the mayor's secretary told inquirers where the mayor could be found brought loud applause.

"Where is the mayor? How should I know? This is the city hall," was the secretary's answer to one visitor.

"He was at Boston last week, Washington the week before, and hunting in northern Wisconsin the week before that. He had to come back the other day to open the jai alai season. He may be in Chicago a day or two during the winter."

Chris Paschen, Michael Faherty, "Sport" Herrman, President Coolidge, and Senators William Vare and Frank Smith were other characters in the revue.

Shooting Suspect He Wanted to Forgive Is Exonerated

As he lay on Christmas eve, dying from a bullet wound he received at a church carnival last summer, Joseph Barbo of 635 West 22d street, called the police and told them he wanted to see Fred Tassino, 268 West 23d street, "so I can forgive him before I die." A coroner's jury yesterday exonerated Tassino because the police could not prove he fired the shot that killed Barbo. Barbo died before Tassino was taken into custody and so never had a chance to forgive the latter.

Start the day right for Millions!

SAVOY COFFEE

STEELE-WEDELES COMPANY

8% OF SECURITIES IN U. S. HELD ON MARGIN LOANS

Over a Billion Used in Stock Trades.

BY O. A. MATHER.

There is no doubt that the American people now hold the greatest investments in stocks and bonds in their history or in the history of any other people. There is also no doubt that Americans now are speculating in securities to a degree never before equaled.

Ownership of our great industrial enterprises is spread among several million individuals, ranging from the large capitalist to the worker who owns a few shares of stock in the company that employs him. The larger corporations number several hundred thousand employés and customers among their stockholders. They are constantly encouraging that.

Vast Market for Securities.

By and large, it is likely that Americans own upward of $100,000,000,000 in stocks and bonds, exclusive of bonds of the United States government. This year alone around eight billion dollars of new securities, including foreign issues, have been floated in this country. It is this vast ownership of securities and rate of accumulation in the last few years that has made the United States the chief financial power in the world.

But there also has grown up a vast speculation in securities. This represents buying of stocks and bonds with the purpose of selling them at a profit in a relatively short time. Such buying does not represent permanent investment or ownership. The purchasing is not outright nor completed, and the buyer seldom has actual possession of the securities.

The buying is done on "margin," which means that the speculator furnishes a minor part of the purchase price and borrows the balance from his broker or banker, who holds the stock or bond as security for the loan. If such buying is done through a broker, the latter in turn borrows from his banks and pledges the customer's securities.

Collects Data on Loans.

Within the last two years there have been developed data by which the proportion of speculation and investment in securities may be appraised. The New York stock exchange every month reports the aggregate of money that its members are borrowing in order to carry their customers' margin accounts. The federal reserve board reports every week the aggregate amount that the member banks of the New York Federal Reserve bank are lending to brokers and dealers in securities. It also reports the amount that all reporting member banks in the whole federal reserve system are lending on stocks and bonds.

Stock brokers frankly admit that the great proportion of trading in securities by their customers is speculative; that is, for speedy profit rather than permanent investment. The average amount of margin the customer puts up is 30 per cent of the purchase price. The average amount that the broker borrows from his banks in conducting his business is fifteen times his own capital.

90 Per Cent of Trades in New York.

With these data, a rough computation of the proportion of speculation to investment may be made. President E. H. H. Simmons of the New York stock exchange estimates on the basis of tax statistics that about 90 per cent of the shares sold in the United States are sold in New York. He estimates the total market value of all securities listed on the New York exchange at $82,667,000,000 on Sept. 1, when listings were 1,081 stock issues and 1,481 bond issues. Due to the advance in securities prices since September, it is probable the total market value of securities listed on the New York exchange now is upwards of $85,000,000,000.

The New York stock exchange reported that on Nov. 30 its members were borrowing $4,091,836,000 from banks and other lenders. On the same date, the New York federal reserve member banks alone were lending $3,510,849,000 to brokers and dealers. The New York stock exchange report on loans at the end of the year will not be more than offset by loans made by banks themselves to customers on securities in which the latter are speculating. In this case, the bank takes the place of the broker as a lender.

Shows Advance in Prices.

Assuming that New York stock exchange members now are borrowing $4,333,000,000 to carry customers' speculative accounts, this total marks an increase of $819,000,000 in the last two years. This reflects the increase in speculation and also the advance in securities' prices.

The federal reserve board this week reported that 658 member banks of that system were lending $6,621,811,000 on stocks and bonds, including government securities. All other loans totaled $8,735,149,000. This situation led James Simpson, vice chairman of the Chicago Federal Reserve bank, to sound a warning yesterday.

"Some apprehension may be felt because of the unprecedented expansion of bank credits resulting from stock market operations," he said. "I feel very strongly that stock market loans of this sort and the security speculation that grows out of them should be reduced as far as is possible, without harmful depreciation of security and commodity values."

Mostly Investment Ownership.

Returning to the data of the New York stock exchange, it would appear that about 8 per cent of total of listed securities represents speculative holdings and about 92 per cent investment ownership. In some securities the proportion of speculation runs higher. For example, the amount of United States Steel common stock held by brokers was about 25 per cent of the entire issue in October. Such holdings were presumably almost entirely for customers' accounts. Holdings of investors, therefore, were about 75 per cent.

Widow Burned in Stove Blast Dies of Injuries

Mrs. Amelia Keane, 63, widow of a civil war veteran, died last night at Jackson Park hospital, several hours after she was burned while cooking a meal. An explosion occurred as she poured kerosene on a kitchen fire, setting fire to her clothing. Mrs. Emma Helesworther, a neighbor, came at her screams and extinguished the flames with blankets and rugs.

DRIVE TO COAST

Nationalist troops of south China are driving northward into Shantung in an attempt to capture the port of Tsingtao on Kiachow bay. Cargoes of Russian munitions for the Nationalists are reported on board ships off Tsingtao, awaiting capture of the port by the southern Chinese.

SOUTH CHINESE FIGHT FOR PORT AND SOVIET ARMS

[Chicago Tribune Press Service.]

PEKING, Dec. 30.—There is a continuous movement of Shantung troops to the Tsingtao area for the purpose of meeting the southern thrust which is approaching Kiaochow bay. Enormous cargoes of Russian munitions, aboard several ships, are reported by the Japanese to be lying off Tsingtao, awaiting delivery to the nationalists after the capture of that city. About 10,000 troops from Nanking are leading the southern movement.

Japanese marines remain aboard their ships, but Nippon is determined to avert fighting within the Tsingtao area, and also to keep the railway open to Tsinanfu. Japan is unwilling to assume an aggressive stand and probably will accept the change of control, if it is accomplished, without violence or destruction.

79 Day Siege Ends.

PEKING, Dec. 30.—(AP)—After a siege lasting seventy-nine days the town of Chochow, just forty miles southwest of Peking, has ended with the surrender of the Shansi troops who were stranded there almost three months ago when the Shansi invasion of the province of Chihli was repulsed.

POLICE TO FORCE $1,392,000 FROM BOLIVIA TIN KING

Bank Defies Government on Forced Loan.

BY ROBERT ROSA.

[Chicago Tribune Press Service.]

[Copyright: 1927: By The Chicago Tribune.]

LA PAZ, Bolivia, Dec. 30.—Owing to the refusal of the Banco Mercantil, owned by Simon Patino, Bolivian tin king, to comply with a supreme decree requiring a forced government loan of 12,000,000 bolivianos [$4,176,000], guaranteed by various Bolivian millionaires, police forces were detailed to compel the bank to give up the funds. The government had set Don Simon's share in the forced loan at 4,000,000 bolivianos [$1,392,000]. The Banco Mercantil refused and tried to secure the support of other banks, but unsuccessfully.

The object of the loan, according to the decree, is to attend to urgent obligations of the state, particularly national defense. The decree says the government needs the assistance of all good Bolivians.

Loans have been received as follows: Equotas Re Patono, 4,000,000 bolivianos [$1,392,000]; Avelino Armondo, 2,000,000 bolivianos [$696,000]; Louis Soux, 1,000,000 bolivianos, [$348,000]; Clotilde V. De Argandona, 500,000 bolivianos [$174,000]; Nicholas Zuarez, 500,000 bolivianos.

The decree further says that unless the contribution is forthcoming the government shall proceed to attach the properties of persons affected.

The incident is widely commented

Horatio Alger Rise.

Don Simon Patino's advance from a mule driver to the wealthiest and most influential man in Bolivia was one of the greatest sensations in the days of mushroom millionaires from 1890 to 1900. Don Patino is now 60 years old. He is of the Incan Indian race.

About thirty-five years ago he was a mule driver for a German storekeeper in a mining town in the Andes. He married at the age of 20 and his wife helped him make a success of his future speculations. He used to buy jewels in the interior and to sell them in the cities.

Simon in Bankruptcy.

In the early '90s the silver mines shut down, ruining his business. Don Simon, broke but energetic, believed the tin deposits of Bolivia might be developed, if handled properly, although mining experts scoffed at his idea. One of the mining men who ridiculed him offered to sell him a tin mine for a few dollars.

Senora Patino sold her jewels and Don Patino bought La Salvador. Today he has his own line of steamships, his own newspapers, and is one of the largest land owners in the world.

ARBITRATION OF CAR LINES WAGE ISSUE DELAYED

Further arbitration hearings on wage demands of Chicago street car men were postponed yesterday by the two arbiters until next Tuesday morning. Postponement came after Ald. Oscar F. Nelson, representing the transit employés, and Guy A. Richardson, representative of the surface lines, met in conference for an hour.

It is said that something definite will mark the arbitration proceedings after Tuesday's meeting. To date several meetings have been held, but on adjournment of each the arbiters had announced nothing new in the way of developments.

The arbitration proceedings involve approximately 22,000 employés on the surface and elevated lines. The latter's demand for a 15 cent an hour increase will be adjusted by the decision made for the surface lines employés.

Tribune to Aid Veterans on Bonus All New Year's Day

THE TRIBUNE public service office, 1 South Dearborn street, will be open from 9 a. m. to midnight tomorrow to assist war veterans in making application for adjusted compensation. Midnight, Jan. 1, is the deadline set by the United States veterans' bureau for the opportunity to obtain the insurance bonus. No application placed in the mails after that hour will be accepted.

BOSTON STORE

STATE MADISON AND DEARBORN STREETS

Women's Serviceable Novelty Galoshes

A special selling of first quality, fancy, novelty galoshes, choice of heather, tan, grey, or black with grey cuffs—"Kwick-Glide" style, as illustrated, or with snap fastener, plain front. For style, comfort and health. Sizes 3 to 8.

3.45

Fourth Floor, State Street

COAL

Order from Mine Direct (save 50c to 75c ton) at Wholesale prices. Pocahontas, Kenova Splint or W. Va. Pearless—The Wonder Coal Lasts. Mine-run, lump, egg, nut, 3 to 10 tons, $7.55; 10 tons to 120 tons, $7.20. Delivered C. O. D. anywhere in Chicago or suburbs in load lots immediately or as desired. Pea, Rice, $11; Coke, $12; Anthracite, $16; Franklin or W. Ky. Mine-run, $7.25; mine run 70% lump, egg and nut, $8.25. Order before prices advance. All coal sold on approval. City certified weights.

United Coal Buyers of Chicago
121 W. Washington St. Mine Representatives and Wholesale Distributors. Our Branches Cover City and Suburbs.

All Phones Franklin 5390

Keep this ad. Get credit $1 first load. If you cannot use, hand to friend. Good until used. Price Reducers to the Public (T.)

Tonight —at HENRICI'S

The closing time will be extended beyond the usual midnight hour at Henrici's tonight, that old friends and new, gathered here, may hail the coming of the New Year.

There will be an especially pleasing late supper menu upon the regular a la carte plan without cover charge and without any advance over the moderate prices that have prevailed at Henrici's at all times.

On New Year's Day the dinner menu (a la carte, of course) will be in service from early noon to late evening, to be followed by the customary New Year's Night supper menu—also a la carte.

HENRICI'S
ON RANDOLPH
Between Dearborn and Clark Sts.
WM. M. COLLINS, President

What Would You Give for a Newspaper Reporting the Battle of Bunker Hill?

IF your family heirlooms included a newspaper published on the day the Battle of Bunker Hill was fought—or the day Cornwallis surrendered—it would be a priceless possession. If a newspaper could have been retained for posterity from the days of the French revolution—complete with vivid accounts of the political turmoil, of social events, local news items and advertisements—how immeasurably richer history would be; how much more accurate our knowledge!

So that future generations may have accurate, first hand information of how we, today, are living; so that they may picture, vividly, all our cares and ambitions and dreams, The Chicago Tribune will print, every day starting January first, 1928, a rag paper edition of the final editions.

Ordinary newsprint, made from wood pulp, is comparatively short lived. Existing copies of early newspapers are fragile, yellowed with age, and impractical as permanent records.

This new innovation of The Tribune's will enable Libraries, Universities, Historians, Economists, and Students to preserve The World's Greatest Newspaper for fifty—a hundred—a thousand years. Printed on a high quality of rag paper, these issues of The Tribune will be an imperishable record of twentieth century civilization in all its myriad details.

For the sake of your children and their children's children, consider the tremendous significance of this opportunity. Start January first to keep the full record.

These issues will be sold at the lowest price possible, considering the cost of paper and printing. Send in your order immediately.

SINGLE COPIES:	
Daily Tribune	$ .75
Sunday Tribune	2.00
ANNUAL SUBSCRIPTIONS:	
Daily only	$100
Sunday only	100
Daily and Sunday	200

Chicago Tribune
THE WORLD'S GREATEST NEWSPAPER

COOLIDGE SEES END OF LAND LAW ROW WITH MEXICO

Action of Calles Leaves Critics Out on Limb.

By ARTHUR SEARS HENNING.
[Chicago Tribune Press Service.]

Washington, D. C., Dec. 30.—[Special.]—President Coolidge takes an optimistic view of the oil and alien land controversy with Mexico as a result of developments of the last 48 hours.

He is of the opinion that the action of President Calles and the Mexican congress in repealing the provision confiscating American oil properties will settle the entire controversy so far as it relates to oil lands. The dispute so far as it relates to other properties owned by Americans the President believes is now susceptible of settlement by other means.

Diplomats More Cautious.

The state department is disposed to be more cautious. It has been noted that Ambassador Morrow is sending his report on the incident by mail, which is regarded as an indication that he is not particularly enthusiastic over what appeared to be an American diplomatic victory. Diplomats seldom fail to use the cable to announce a diplomatic victory.

The foundation of the President's optimism presumably is the fact that President Calles, the Mexican congress, and the Mexican Supreme court now unanimously agree that the law nationalizing Mexican natural resources will not be applied to properties acquired prior to May 1, 1917, when the constitution providing for such nationalization was adopted.

One provision of this law required foreign owners of oil lands to exchange their fee simple titles for concessions terminating in 50 years. The Supreme court held that the application of this provision to properties acquired before May 1, 1917, is retroactive legislation and, therefore, unconstitutional. Calles and the Mexican congress have accepted the ruling and wiped out the provision.

Crux of Whole Controversy.

Now this happens to be the crux of the entire controversy with Mexico over the oil and alien land laws. The provision requiring property owners to accept 50 year concessions in lieu of fee simple titles was only one of numerous devices in the nationalization law for depriving aliens of their holdings. The United States voiced its objection to the application of all such provisions to properties acquired before the new constitution became effective but vigorously protested against their application to lands acquired prior thereto as retroactive and therefore confiscatory.

The Mexican Supreme court, having held one of the provisions unconstitutional because retroactive, could not logically uphold the validity of the retroactive application of the provision relating to other classes of property.

Critics Out on a Limb.

The backdown of Calles has left a large aggregation of critics of the President's Mexican policy away out on the limb. Numerous senators and congressmen, the federal council of churches, and the pacifist organizations viewed the President's policy with alarm. He had threatened to withdraw recognition of the Calles government if it should persist in confiscating American properties. The pacifists and the churches were so alarmed that they induced the senate to pass a resolution proposing arbitration of the controversy.

Some of the leaders of this aggregation were so sympathetic with Calles that they berated the Coolidge administration for objecting to the appropriation by the Mexican government of American owned properties. They argued that the right of the Mexican government to do what it pleased with Mexican properties could not be questioned. Now they find themselves derided by Calles himself.

See Wall Street's Hand.

Reports are in circulation that the repeal of the confiscatory provision is only a part of a gigantic deal between Wall street and the Mexican government whereby the American oil companies, which have withdrawn from Mexico as a result of the antagonistic situation, will return and resume operations and additional loans will be made to the Calles government by the international coterie of bankers that holds the Mexican external debts.

By some it is considered significant that the settlement of the oil land controversy followed so shortly after the arrival in Mexico City of our new ambassador, Dwight Morrow, who formerly was a member of J. P. Morgan & Co., the most influential member of the international committee of bankers.

REUNITED

Mrs. John Deutsch with niece and nephew awarded to her by court.
[TRIBUNE Photo.]

COURT REUNITES CHILDREN, BALKS A STEPFATHER

Ervin Kemeny, 4, put his arm around his sister, Arline, 2, yesterday in the County court. They were brought together by order of Judge I. L. Weaver following a separation since Sept. 24 when their mother died, the court ending three months of bitter litigation during which Ervin was with his stepfather, Carl H. Hillebrand, 4052 North Hamlin avenue, and Arline was with her mother's sister, Mrs. Susan Deutsch, 5605 North Marmora avenue.

The judge gave both to their aunt, Mrs. Deutsch, denying the stepfather's pleas for both of them. Their father died over a year ago.

"You can come home with me and play with my dolls," the girl addressed her brother when the ruling was explained to her.

"And I'll bring my Christmas presents," the boy responded.

A letter, almost a death bed statement by the children's mother and evidence produced by Attorneys Agnes B. Cholesy and Daniel D. Carmell of the Legal Aid society, tended to show that Hillebrand had not been kind to the children while their mother was alive.

MOVIE OWNERS OPPOSE INCREASE FOR OPERATORS

Chicago motion picture exhibitors held a meeting yesterday in Ridge hall, and after discussing demands of the Motion Picture Operators' union for a 25 per cent increase in wages opposed the demands, but empowered their executive board to confer with the union officers next Wednesday.

The operators are also asking for the establishment of a six day week. Their wage agreement expires on Jan. 11.

Thomas Maloy, Thomas Reynolds, Ralph O'Hara, Frank Clifford, and Hal Johnstone will present the demands of the operators at next Wednesday's meeting. Jack Miller will be one of the official spokesmen for the exhibitors.

WATER SUPPLY BETTER; SEEKS POLLUTION CURB

Mayor Asks Co-operation of Indiana Cities.

Chicago's water supply, tainted for two days with an acid bitterness, gradually was becoming drinkable again last night as tons of sewage from Indiana cities, driven north by a storm, drifted back to the lower end of the lake.

"The water is clear again except on the south side, where the bad taste probably will linger a while," announced Loren B. Gayton, city engineer. "At any time, of course, the wind may shift, and we still are pumping in extra chlorine as a precaution, but in much smaller amounts than before."

Mayor Asks for Action.

Meanwhile, public anger expressed by a flood of complaints stirred officials into action along several lines toward preventing a repetition of the water pollution. Major developments of the day were:

1. Mayor Thompson appointed a commission of three, Commissioner of Public Works Wolfe, Health Commissioner Kegel, and Corporation Counsel Ettelson, to call an immediate conference of engineers from the offending cities to take up the problem.

2. The city law department started search for federal laws that may furnish grounds for action against certain Indiana cities in the United States courts.

3. Dr. W. F. King, Indiana state health commissioner, announced he would press his order, recently issued, for construction of sewage treatment plants by all municipalities dumping their wastes into the lake.

4. Increased appropriations to speed work on filtration plants were urged before the city council's committee on finance.

Chicagoans Are Aroused.

The real seriousness of the situation apparently did not dawn upon the city's officialdom until yesterday, when the telephones of the police, water, and health departments and every alderman's office jangled almost incessantly as irate storekeepers and housewives protested that the water was not only unfit to drink but ruined cooked food, even tea and coffee; in some cases being too nauseating for bathing.

"Our water tastes like carbolic acid and vinegar," was a typical complaint. "We've iced it, boiled it, and aired it and it is still bitter. We can't buy bottled water, so what are we going to do?"

Boosts Milk Business.

Dr. F. D. Walmsley, president of the Chicago milk council, reported last night that milk wagon drivers on the south side have been swamped by surplus customers in the last twenty-four hours. Restaurants, hotels and railroads as well as housekeepers used milk and buttermilk instead of water, he said, boosting normal sales up 10 to 20 per cent.

Just how far the various official moves will go toward abating the nuisance appeared problematical last night in the fever of activity, but it is believed that simultaneous pressure by the mayor's commission, Indiana and federal authorities is certain to bring some results.

If the state health board's order is carried out, according to Dr. King, the Indiana cities will spend $10,000,000 to $12,000,000 for sewage purification. The cities must report back by June 1 as to what progress is being made, he said, and then, if any are lagging, drastic action will be taken. Through prompt coöperation by authorities of the towns, he predicted, the lake sewage evil could be wiped out within a year.

IDENTIFIED AS ROBBER OF WOMEN.

Identified as one of four bandits who on Dec. 23 held up Mrs. Rose Brenstien and three daughters in their home at 4540 North Central Park avenue, robbing them of property worth $8,000, Frank Fazio, 26, 2900 Wentworth avenue, was held to the grand jury yesterday by Judge Francis Borrelli. Bonds were set at $40,000 on five charges of robbery.

TO JOIN MOVIES

COUNTESS DE SAUVIGNY.
[Pacific and Atlantic Photo.]

LONDON, Dec. 30.—(AP)—The Evening Star says today that Lady Georgina Sholto Douglas, wife of Count Bertier de Sauvigny, is sailing on the Majestic Wednesday for Hollywood, where she hopes to appear in the movies. Lady Georgina is reputed to have the smallest feet in English society, wearing a 2¾ size, which she has to have made in Paris. She has her legs and feet insured for £20,000, the newspaper states.

AUTO TOLL 986 24 HOURS FROM CLOSE OF YEAR

Three deaths yesterday raised Cook county's automobile toll for the year ending tonight to 986. With 24 hours remaining of 1927, the fatalities totaled 96 more than the 1926 total, which was the highest up to that time.

Fred Bageman, 61 years old, 2606 Central Park avenue, Evanston, died of injuries received when his truck was struck a few days ago by a Chicago, North Shore & Milwaukee electric train in Wilmette. August Baumgarten, 1323 Ashland avenue, Evanston, who was in the truck with Bageman, was reported in a serious condition at Evanston hospital.

Samuel F. Hale, 67, of 3130 North Clark street, died of injuries received Christmas eve when he was crushed by a truck.

Emil Karsten, 40, of Niles Center, was killed when he was struck by a Northwestern train.

Fort Wayne Store Burns with Loss of $800,000

Fort Wayne, Ind., Dec. 30.—(AP)—The Grand Leader department store burned to the ground tonight with a loss estimated at $800,000. The blaze started about 9:10, but it was midnight before firemen brought it under control. The fire was confined to the department store building and the adjoining Peoples Trust company.

BOOTH FOUNDS EDUCATIONAL AND CHURCH CENTER

On Publisher's Estate 12 Miles from Detroit.

(Picture on back page.)

Detroit, Mich., Dec. 30.—[Special.]—Papers were filed today in Pontiac, Oakland county, by which George G. Booth, the newspaper publisher of Detroit, establishes the Cranbrook Foundation, to complete an educational and cultural center comprising five schools and a church on his country estate, twelve miles beyond the northern boundary of Detroit, in the Bloomfield hills.

The sum involved is more than $6,500,000. In addition Mr. Booth and his wife, Ellen Scripps Booth, daughter of the late James E. Scripps, who founded the Detroit News in 1873, have already given to the same project over $5,000,000.

In establishing the Cranbrook Foundation Mr. Booth has completed disposing of almost his entire property, gained by a half century of labor and saving.

Carries Out Old Resolution.

Many years ago Mr. Booth decided that after giving his three sons and two daughters a fair start in life he would consider the remainder of his personal estate a trust, "which I hope to administer faithfully and with wisdom that those about me and yet to come may be served as is their due."

Part of his estate, with contributions from Mrs. Booth, has gone into the construction of Christ church-Cranbrook, a superb Gothic structure destined to be the center of the religious life not only of the surrounding community but of the five schools.

Another portion has been directed to the erection and endowment of a school for the children of the neighborhood. This school has been functioning for several years.

Completes School for Boys.

Still more has gone into the Cranbrook School for Boys, which, though not fully completed, was opened last fall. The curriculum begins with the seventh grade and will run through the high school.

The entire Cranbrook estate, with the exception of the Booth home and the land immediately adjacent, is to be devoted to the purposes enumerated. The property consists of 225 acres of rolling hills and dales, watered by small lakes and a branch of the Rouge river.

Schools for Arts and Crafts.

In addition to the projects already begun, the articles provide for a school for girls, plans for which are being drawn by Henry S. Booth, one of the three sons; an academy of arts, and a school of arts and crafts, with such additional or related features as the trustees may decide.

Mother of Four Is Shot in Back; Youth Arrested

Mrs. Carmela Ricci, 34 years old, of 908 Loomis street, the mother of four children, was shot in the back and seriously wounded late yesterday afternoon as she stepped from a hardware store at 1458 Taylor street. She was taken to Mother Cabrini hospital. Later police arrested Frank Putello, 16 years old, of 1422 Polk street, who was carrying a rifle. He admitted shooting Mrs. Ricci, but declared it was done accidentally. Later he said he and another youth had been firing at a man in an automobile. He declined to say why.

41 LIVES LOST AS STORM RAGES THROUGH EUROPE

English Channel Ship Service Resumed.

By JOHN STEELE.
[Chicago Tribune Press Service.]
[Copyright: 1927: By The Chicago Tribune.]

LONDON, Dec. 30.—(AP)—While Great Britain was recovering today from the effects of the worst series of storms in fifty years, serious conditions were reported from other parts of Europe. A dispatch from Vienna told of how forty persons were found frozen to death in a gypsy encampment in a forest. The wall of a church at Barra, Italy, which had been pounded by storms for several days, collapsed during mass, killing a child and injuring a nun.

Shipping along the Dutch and Belgian coasts is tied up by the storms. Railway communication in Belgium has been delayed greatly and roads are blocked by snowdrifts.

Resume Channel Service.

Ship service across the English channel was resumed today, although on account of the thousands waiting at the ports the steamship offices refused to book new passengers before Wednesday.

100 Dead in Japan.
[Chicago Tribune Press Service.]

TOKIO, Dec. 31.—Almost 100 persons were killed and many small ships are missing in the blizzard which has been sweeping northern Japan, it was reported here today. The snow was so heavy that many houses collapsed under its weight.

Many Reported Lost on Ship.

LONDON, Dec. 30.—(AP)—A Lloyd's dispatch from Yokohama says the Japanese steamship Dainichimaru Maru is reported to have been lost with all aboard during a snowstorm on Dec. 28 near Otaru. The dispatch also reports two other steamships went ashore during the storm, the Hakata Maru No. 11 going ashore near Otaru yesterday and the Shofuku Maru going ashore at Tsuchizaki Akitaken on Wednesday.

Blizzards in Canada.

WINNIPEG, Man., Dec. 30.—(AP)—Frigid blasts swept over western Canada today. Subzero temperatures were experienced from the Pacific coast to western Ontario, and snow flurries were reported over extended areas in the three prairie provinces. At Edmonton the temperature dropped to 30 degrees below in the night.

SEND BALLOONS 14 MILES HIGH TO TEST STORMS

[Chicago Tribune Press Service.]

Los Angeles, Cal., Dec. 30.—[Special.]—United States weather bureau officials this evening sent aloft a special balloon whose mission, before it explodes 14 miles in the air, is to make a record of how high above the earth storms ascend.

Another balloon will be released at 5 a. m. and a third one at 5 p. m. tomorrow.

The balloons are equipped with instruments to record air pressure, relative humidity, and temperature. When they reach a height between 12 and 16 miles the balloons will burst and the instruments will fall, but their descent will be gradual, being checked by parachutes and smaller pilot balloons.

Instructions in English and Spanish direct finders to return the instruments to the weather bureau in Los Angeles.

Bans Songs of Praise for Kaiser in German Schools

BERLIN, Dec. 30.—[U. P.]—Karl Becker, Prussian minister of education, instructed school teachers today to eliminate from the song books melodies glorifying the former ruling princes and kaisers of Germany.

Boys' suits and overcoats in a great final clearance sale

This is your last chance at great bargains for the boys-just before school opens again

$20 $22.50 $25 BOYS' 2-KNICKER SUITS REDUCED TO
$13.95
Sizes 6 to 18

$30 $35-2 LONG TROUSER HIGH SCHOOL SUITS
$19.95
Sizes 13 to 18

$20 $25 $30 BOYS' SCHOOL OVERCOATS NOW
$13.95
Sizes 15 to 20

$18 $20 $25 BOYS' AND GIRLS' JUVENILE OVERCOATS
$13.95
Sizes 2½ to 10

$18 $20 $22.50 boys' mackinaws are reduced to
$11.95

5th FLOOR

MAURICE L ROTHSCHILD
State at Jackson

Mandel Brothers Subway Stores

$3.95

PROTECTION Against Icy Winds and Wet, Slushy Streets

Genuine Goodrich ZIPPERS

Because they are slightly imperfect, we offer 1,600 at this remarkably low price

Zippers for women and growing girls. The imperfections are hardly noticeable and will not impair wearing quality. The newest styles in gray, tan or black with Cuban, military, high or flat heel. Sizes 3 to 8. Also high black styles in Zipper and other makes with automatic fastener or slides. Mandel Brothers, Upper Subway, Center.

ORCHID
Shoulder Bouquets with Lily of the Valley or Corsages
Special at
$7.50

of course
—a Wittbold Shoulder Bouquet or Corsage for New Year's Eve!
Wittbold's art of arrangement is superior.

Gardenia Shoulder Bouquet
With Lily of the Valley
Special $5.00

Sweet Pea or Violet Corsages with Rose Buds
Special $3.00

Simply phone her name and address to Randolph 2788

Geo. Wittbold
Wittbold's LOOP FLOWER SHOP
Corner Washington and Wabash
(Evanston Store: Orrington Hotel :: Phone University 829)

whets the appetite
-inspires digestion-
Mickelberry's
OLD FARM SAUSAGE
Made from Grandmother Mickelberry's old plantation recipe that thousands of homes prefer. Serve them often and enjoy them freely. In the familiar green and yellow carton. At all dealers in Chicago.

Chicago Daily Tribune

FOUNDED JUNE 10, 1847

ENTERED AS SECOND CLASS MATTER JUNE 8, 1922, AT THE POSTOFFICE AT CHICAGO, ILL., UNDER ACT OF MARCH 3, 1879.

All unsolicited articles, manuscripts, letters and pictures sent to The Tribune are sent at the owner's risk, and The Tribune company expressly repudiates any liability or responsibility for their safe custody or return.

SATURDAY, DECEMBER 31, 1927.

THE TRIBUNE OFFICES.

CHICAGO—TRIBUNE SQUARE.
NEW YORK—512 FIFTH AVENUE.
WASHINGTON—40 WYATT BUILDING.
BOSTON—718 CHAMBER OF COMMERCE BUILDING.
ATLANTA—1341 HURT BUILDING.
LONDON—138 FLEET STREET, E. C. 4.
PARIS—1 RUE SCRIBE.
BERLIN—1 UNTER DEN LINDEN.
RIGA—ROSENSTR. 13/8.
ROME—GALLERIA COLONNA (SCALA A).
VIENNA—8 ROTENBURSENSTRASSE.
GIBRALTAR—HOTEL CECIL.
PEKING—GRAND HOTEL DES WAGON-LITS.
SHANGHAI—4 AVENUE EDWARD VII.
TOKIO—MORIMURA BUILDING, HIBIYA PARK.
MEXICO CITY—HOTEL REGIS.
PANAMA CANAL—HOTEL WASHINGTON.

SPECIAL REPRESENTATION.

LOS ANGELES—TIMES BUILDING.
SAN FRANCISCO—742 MARKET STREET.
SEATTLE—WHITE HENRY STUART BUILDING.

THE TRIBUNE'S PLATFORM FOR METROPOLITAN CHICAGO

1. *Make Chicago the First City in the World.*
2. *Start Building a Subway.*
3. *Electrify the Railroads.*
4. *Abolish the Smoke Pall.*
5. *Build Safe Streets and Highways.*
6. *Re-establish Constitutional Representation.*
7. *Build Chicago the Best Convention Hall in America.*

TAX REDUCTION.

When congress is dealing with taxes, it has a live subject directly concerning about 6,000,000 citizens and indirectly concerning most of the rest. Of the phases of this subject none gets closer to the taxpayers who file returns than that of tax reduction, which is the present matter in dispute between congress and the administration. That's as interesting as Santa Claus and for the same reason and probably because it goes with the Christmas tree it has a stocking full of politics.

With an election coming on, the congressmen may want to return to their districts lighted with post-Christmas candles. The Republican administration, even if its chief is not to run again, does not want the party record in a bad shape on tax reduction. The Democratic opposition does not want to gain discredit by spoiling a reduction, but does not mind if the Republicans miss a few bets and make a few enemies.

Thus the question avoids a simple statement of how much money wisely and safely can be spared in tax reduction. Congress is insisting upon a greater reduction than Mr. Mellon thinks is advisable or wise. President Coolidge agrees with his secretary of the treasury. We believe it is true of the country generally that great confidence prevails as to the financial policies of the President and the secretary. Congress has the power, subject to the President's veto, to order the taxes and appropriations, but the executive responsibility for a tax policy as it affects government operation is definite.

The controversy in question does not affect essential policies of taxation, but considers only the margin of safety to be given the budget and the degree of relief to be given the taxpayer. In that question the advice of the administration is weighty and should require a show of convincing evidence before it is disregarded.

THE SECOND BITE WAS GRANITE.

The Red, White and Blue crusade in the schools progresses with bells on. The same endeavor in the field of the public library seems as active as a frozen turnip. The library board paid scant attention to the mayor's letter asking the resignation of members who did not see eye to eye with him in his anti-British campaign. Far from conforming to the mayor's views, the board authorized a public statement recalling, among other matters, that the Chicago public library owes its existence to the generosity of the British, who sent books to establish it after the great fire.

Mr. Thompson found some popular support for his campaign in the schools, but when he and his man Sport turned the attack upon the public library they got nowhere. Instead they encountered indignation. The mayor himself seems to have been surprised by the turn of opinion. He let Sport and others talk for a week about burning books before he realized that he had made a mistake and repudiated the notion. It was too late. In the popular mind in Chicago and elsewhere in the country, Thompson is the book-burner. All his denials serve only to add books to the fire.

The campaign against the school books and the campaign against the library seem, on the surface, so nearly alike that it is somewhat difficult to explain the measure of success achieved by the one and the utter failure of the other. We offer the following explanation for what it is worth:

Mr. Thompson said he was going to get rid of King George's snoot wherever it was to be found in Chicago. Three-fourths of Chicago's white population are either foreign born or the children of foreign born and not many of them are of British blood. The newcomers have made and are continuing to make distinguished contributions to the life of the city despite handicaps, not the least of which is the social dominance and economic influence of the older, predominantly British, blood. "King George's snoot" to the newcomers meant the assumption of superiority on the part of those of British blood, an assumption which is resented as false and injurious. Any tendency in the schools to minimize the perfidy of Britain is viewed as an effort on the part of the older population to bolster its claim to superiority by glossing over the fact that British blood, for all its pretensions to Americanism, tried to prevent this country from achieving its independence.

More than that, the omission from the school books of any Irish or continental name from the roster of Washington's men is deemed a willful attempt to deprive the newcomers of honor to which they are entitled. To men of Polish blood in Chicago, Kosciusko is a symbol and a proof. He means that if circumstances had made possible the emigration of many Poles in revolutionary days, they would have played as distinguished a part in achieving American independence as the men of the British or any other race. Mr. Thompson sensed this and capitalized it. Then he turned to the library for more of the same.

The cynical might have predicted success here, too. A majority of Chicago's population, native as well as foreign born, have no more than a grade school education, and perhaps not even that. Man and women of limited education might be expected to resent the assumption of superiority on the part of the educated. Mr. Thompson did not know or did not appreciate the fact that the Chicago library circulates more books than any other library in the world and that the demand for books, as shown by the librarian's latest report, grew by a million volumes in 1927. The threat to burn the books was, in effect, a declaration that books and what they contain and mean are trash. The resentment with which this sally has been met is an index to the regard for learning by those in this community who lack it as well as those who have it. On that point the new population and the old stand together. America is to both the land of opportunity and education is the key which it is popularly believed unlocks the door. There is no political profit in throwing the key into Lake Michigan.

TRANSPORTATION STUDIES.

Oscar Hewitt has suggested in the first of a number of articles on Chicago's transportation problems that a share of the cost of the downtown subways might well be paid by the elevated lines. He points out that the Rapid Transit company at present pays only 4 per cent on its capitalization of $96,000,000. Under present conditions, few if any more elevated trains can be run at the rush hours than are now in service because the limited trackage in the loop can accommodate no more. When the subway is built, the earning capacity of the lines will be greatly increased; more trains and better service will sell more rides. At the same time, the increased trackage in the central district will enable the elevated to run many more trains than the loop now handles.

Mr. Hewitt believes that the elevated company might, with profit, pay $12,000,000 toward the cost of loop subways and spend another $23,000,000 in extensions, for with these two expenditures it could increase its capacity by 75 per cent. Mr. Hewitt estimates that a 36 per cent increase in capitalization would account for a 75 per cent increase in earning power.

The $12,000,000 contribution from the rapid transit lines toward the cost of the subway, to Mr. Hewitt's mind, can be met with a 60 per cent or $18,000,000 contribution by the property benefited. The increase in property values as a result of subway construction is estimated at $1,000 a front foot for the adjacent property, or $10,560,000 a mile. As a four track subway is not likely to cost more than $4,000,000 a mile, or less than $400 a front foot, to build and may cost considerably less than that, the payment of $2,400,000 a mile by property owners leaves a net profit to them of more than $5,000,000 a mile, or $600 a foot, after the payment of their assessments.

Not the least merit of Mr. Hewitt's proposal is that it leaves the city's traction fund of $50,000,000 intact to be used in extending and improving the surface lines and constructing a subway in which west side street cars can enter the congested area.

Mr. Hewitt, with characteristic modesty, has put forward his scheme as a suggestion upon which a settlement might be based. In reality it is more than that. It is the first equitable and practical suggestion that has been made in many months for solving the most vexatious problem that Chicago now faces. The proposal has the further merit of freedom from the contamination of special interest, financial or political, and it springs from a mind which has followed transportation problems in Chicago closely for years.

QUERY.

Mrs. George Remus is dead. George Remus, who shot her, has been sentenced to the insane asylum as a "dangerous person to be at large." Remus shot his wife because of what he had heard of her relations with Dodge, a federal prohibition agent whose evidence had sent Remus to the penitentiary for bootlegging on a million dollar scale. Two sides of this triangle have been disposed of, one by a crime and another by the law. Does nothing attach to Dodge, no degree of legal responsibility, and is it because he is a federal prohibition agent?

TWO DIVERSION CASES.

The Delaware river flows between New York and Pennsylvania and New Jersey and Pennsylvania. It is fed by the rainfall from all three states. New York City's water supply plans contemplate a diversion of certain waters of the Delaware river, but New Jersey opposes New York's claim to an independent right in these waters and refuses a treaty. New York City is considering asking Charles E. Hughes and John W. Davis for an opinion on New York's rights, hoping that their judgment would be favorable.

It was only a short time ago that Mr. Hughes, sitting as a master in chancery for the Supreme court of the United States, handed down his report in another water diversion case, that in which Illinois and the Chicago sanitary district, joined by the states of the Mississippi valley, were defending the district's Lake Michigan diversion against suit by other lake states. Mr. Hughes upheld the diversion as having been legally authorized by the war department, to which congress, the supreme authority, had delegated control over navigable American waters.

New York was one of the states opposing the diversion. New York's point of view seems to have changed since then. Perhaps it was the influence of Mr. Hughes' report. Perhaps it is a question of the end in view. But the attitude of New York concerning the Delaware river diversion and its attitude concerning the Chicago diversion are very different. Permit us to hope that New York will regard the case of Chicago more sympathetically in the future.

Editorial of the Day

PANAMA AND THE ST. LAWRENCE.

[Columbus (O.) Dispatch.]

Again one hears suggestions that the United States should build an auxiliary to the Panama canal before undertaking anything in the way of deep water connection between the great lakes and the Atlantic. The great middle section of the country will have to get an enormous amount of fog on its brain before it lends any aid to a scheme of that kind. The Panama canal "as is," while a great aid to commerce between the Atlantic and the Pacific, is generally realized to have worked to the advantage of the coastal regions of the country in such a way as to have brought positive disadvantage to the great middle section. The creation of deep water channels between the lakes, and down through the St. Lawrence valley to the ocean, is the only way to equalize the situation. To ask the inhabitants of this middle section to help bear the expense of a Nicaraguan canal before it receives freight relief through the St. Lawrence is to mistake the intelligence of the section concerned. The middle west knows what is hurting it, and is not going to consent to paying out its tax money to increase the trouble.

How to Keep Well By Dr. W. A. Evans

To the limit of space questions pertaining to hygiene and prevention of disease will be answered in this columns. Personal replies will be made to inquiries, under proper limitations, when return stamped envelope is inclosed. Dr. Evans will not make diagnosis or prescribe for individual disease.

[Copyright: 1927: By The Chicago Tribune.]

THE HARM THAT CAN BE DONE BY GAME OF GOLF.

DR. ROBERT E. HUMPHRIES of the New Jersey Orthopedic hospital is not so certain about the good done by golf. Here is the way he puts it:

"Golf is a game, but, as it is played by the average man in this country, it is changed into work, and the benefits which he should derive from it are lost. When a man has to rush his work in order to get in a game of golf, and then swears his way around eighteen holes, upsetting himself mentally as well as physically, he has injured rather than benefited himself. If he eats a big meal on top of this he is harmed to a greater extent."

To this diatribe he adds a chapter on fast automobile driving. Since many people drive to and from the links, this may be considered an appendix to what he thinks of golf as it is played. He says nothing about the harm of the nineteenth hole—an institution which has not wholly taken wings.

It will be noted that Dr. Humphries is still for golf—the game. He would have it played leisurely, on a noncompetitive basis, with no particular attention to scores or long drives; with no hurry because of impatient followers; and no impatience because of slow procedure. No hurry through work to play; no hurry to the grounds; and no worry while on the grounds. A leisurely game, followed by a leisurely taken bath, a quiet resting spell, and then a moderate meal. That kind of a game he approves.

One of the advantages of golf, particularly for elderly men, is that it can be played in a leisurely way. High pressure methods are not necessary. If we employ them it is because we have the high pressure habit and we cannot lay it aside when we go to the golf grounds. The professionals tell us that we play best when we are relaxed and unhurried.

It is not so with other competitive games. In tennis, handball, squash, and all other games, every player must play as fast as his opponent and keep up with his partner or else the game is all wet.

One of the advantages of swimming, for busy people, is that it may be done unhurriedly. A man can swim just as slowly as he pleases, and when he feels like it he can turn over and float, as relaxed and idle as a darky on a log.

WHAT TO DO FOR MYXEDEMA.

E. L. writes: What are the latest research reports in regard to a disease called myxedema?

Who and where are reputable authorities on this disease? Can I take a one grain thyroid tablet after breakfast without danger? [I have taken one daily for the last week. I am worried].

I am 39 years old, prematurely bald and gray since I was 20 years old. Decidedly fat, with a bloated paunch. Very tough, coarse looking features. I am a high school and college graduate with a B. A. degree.

I studied to be a priest, but had to leave the seminary in 1924. My memory failed, and I could not concentrate, causing me to fail in theology.

Do these symptoms point to the possibility of my having this disease?

REPLY.

The symptoms you mention are those of myxedema. A metabolism test should be made to settle the question.

Have some physician fix the daily dose or portion of thyroid or thyroxin proper for you. All medical libraries carry a considerable number of books on myxedema.

PAINS IN CHEST.

M. O. E. writes: 1. Why is salt eliminated from the diet of both high and low blood pressure patients?

2. Could a severe pain in the chest when walking fast, or uphill, be caused by congested bronchial tubes?

REPLY.

1. Kidney trouble is generally associated with high blood pressure. A diet that is rich in salt is hard on the kidneys and promotes dropsy. I know of no reason for eliminating salt from the diet in low blood pressure.

2. It is possible.

Have your physician examine both your heart and lungs. The symptom is more suggestive of trouble with the first named organ.

FRIEND OF THE PEOPLE

Letters to this department must be signed with names and addresses of writers.

LAST CALL TODAY FOR VETERANS' BONUS.

Chicago, Dec. 29.—[Friend of the Soldier.]—My brother served all through the war. I do not believe he made application for the bonus. Is there still time to apply? He died about a year ago.

F. E. B.

Applications must be in today, Dec. 31. Sisters and brothers do not share in this insurance, but if he left a wife, child or parent, one of them would be entitled to it. Application forms are available at The Tribune's Public Service Office, 1 South Dearborn street, until 6 p. m. today. Positively no claims will be accepted which are not mailed before midnight tonight.

BACK TO MOTHER.

Chicago, Dec. 26. — [To the Legal Friend of the People.]—If a wife leaves her husband, taking the child, and goes back to her mother, is the husband obliged to support them? She won't let him see the child. If so, how much is he to pay her?

W. A. R.

In order to force him to pay her she would have to bring court proceedings and it would be within the discretion of the court to require that the father be permitted to see the child.

TRIBUNE LAW DEPARTMENT.

DEPENDS ON THE WEATHER.

Chicago, Dec. 23. — [To the Legal Friend of the People.]—What can be done about uneven sidewalks?

On 87th street between the I. C. station and Commercial avenue there are several places where the walks are uneven and are very dangerous after dark, especially now when the snow covers them a bit.

I had the misfortune of tripping over one of these elevations, obtaining several good bruises.

S. J. T.

Condition of sidewalk on 87th street, between the Illinois Central station and Commercial avenue, to which you refer, will receive attention when our concrete repair forces are operating in the 7th ward. Activities will be resumed when weather conditions permit.

THOMAS H. BYRNE,
Superintendent of Streets.

A LINE O' TYPE OR TWO

Keep to the Line, let the chips fall where they may. W. S.S.

THE DEAD CHRISTMAS TREE

Little tree in alleyway,
Stark, alone and bare,
Reaching out your empty arms . . .
No one near to care.

Where are all your baubles gay,
Tinsel, bright and new?
Saddest thing on earth to find
That a task is through!

Never mind, my little tree,
What is lasting fame?
Once a year they think of you
When they speak His name.

Dream of hills and winter skies,
You have earned your rest;
You have carried Bethlehem's
Star upon your breast!

FRANCESCA MILLER.

SO, THEN, now that kindly prohibition sweeps our land from sea to sea, let us pledge a toast to the New Year, not with deadly, soul destroying wine, but in WATER, clear, cold, pure WATER. Your health! *(Hold your nose, degrie, the stuff is full of that darn chlorine. Now take a chaser of cod liver oil to get the taste out of your mouth. Say! Clear, pure, cold water! How do they get that way?)*

HAPPY NEW YEAR

And what an engulfing relief is this so-called Happy New Year. It is the last stronghold I dare say of those of us who no longer believe; those of us who no longer put credence in the stork or in Santa Claus; in the hell fire or the happy endings of the comfortable and contented credulous. I wonder what release would be offered us were it not for this lovely tradition. Because even we, the skeptics; the cynic, disillusioned romanticists are somewhat near happy heights at the sight of the unsullied pages—the creamy, unblotted pages of the mythical Book of the Year. And even we, though we do it a bit shamefacedly, adore contriving good resolutions—resolutions that we know must be shattered to conform to life's cluttered contingencies. . . . And this day we are young again—young and unconquered and buoyant, and there are violets in our hair—wood violets wet with dew. . . . And all of the dreams we have loved come back for a little space—not as the wraiths that come mocking, but real and almost too sweet. And the sleuths of the Prohibitionists! Even they cannot hurt us much, for on this day all men are gods and we can be Ganymede—Ganymede in the gloom; the purple gloom of the grape.

HONEY.

Ah, Yes! At Last! The Parade Will Move at Noon

RHL: This snow is duck soup for the Snow Shovelers' union and people with English tweed great coats.

THE KEEPER OF THE BOOZE.

D. E. HOBELMAN in his "On the Rack" in the literary section of the *Chi. Eve. Post* last night said that the Linebook incident was closed. No, D. E. Hobelman, the incident is NOT closed. You made the statement that the two figures on the cover of the Model D Linebook looked like Doc Crane and Texas Guinan. For that, D. E. Hobelman, you must apologize or fight. Or, rather you must both apologize AND fight. For if you apologize to Doc Crane and Texas Guinan for saying they looked like us and the Unpreferred Brunette, then naturally you must fight us and the Unpreferred Brunette. But if you apologize to us and the Unpreferred Brunette for saying we two looked like Doc Crane and Texas, then you'll have to fight Doc and Tex. Choose your weapons, D. E., and make it snappy.

Tonight's the Night!

RHL: I wonder if the Mexicans are planning to make any New Year revolutions? HAMLET.

Goodaby, Soak!

Dick: Ah! I see I have a would-be rival in Oswald of Wesleyan for the hand of the Unpreferred Brunette. Be kind enough to inform him he hasn't a chance. I hate to disappoint him, but you know and I know just whom the Unpreferred is after. As I am the one who is doomed, I calculate I might as well give up at the beginning of Leap Year as at the end; she'll get me anyway.

OLD SOAK.

WATER, water, everywhere
(Ah, the chlorine will not sink);
Water, water, everywhere,
But not a drop to drink.

The Thing for You to Do Is to Save Up a Dollar

Dick: You're simply *maddening!* Have you know all sorts of delightful news—and won't tell us, making us ferret it all out. But, don't worry, I shall know the name of your brain child before many days have passed. So there now!

BAB HERSELF.

Whoops, Dearie!

Dick! Prof. Pav. of Paris predicts our silly old planet goes to pieces next summer! Whoops! Only about six months left! No use working any more—no use saving money—no use anything! Watch me tear loose and live rapidly! I'll figure on coming to an end the same time the world does, so the crazy old world had better not disappoint me!

GEORGE THE RED MAN.

REMEMBER! The good old Water Wagon begins on its annual voyage tonight from the Chicago Water Tower, at Chicago avenue and the Boul Mich. The Water Wagon starts promptly at the last stroke of 12, midnight. Those not on board at that time will be left behind. The lower deck of the wagon is reserved for hootch hounds and the upper deck for gin hippers. There will be a trailer attached to the Water Wagon provided especially for White Mulers. The Hootchers and Ginners said that people who drank white mule, even though they wanted to swear off, would not be pleasant company on the Water Wagon, and so the trailer was secured especially for their benefit. The trip is expected to be a somewhat stormy one, especially until the wagon gets outside of the city limits of Chicago. Those who fall off the Water Wagon will not be permitted to climb on again. Get your tickets now, stand in line and get aboard promptly. Tonight's the night!

ON A WINTER NIGHT

I see the cold white moon above,
Lighting the bright night-sky;
The windows glow across the snow
And sounds go drifting by.

The snow creaks loud beneath my heel
Walking the empty street,
And one lone star is company
For lonely thoughts I meet.

KESUS.

LYRE! LYRE!

RHL: He is an actor and a gentleman and he recently visited Chicago with his company. One evening, in the lobby of his hotel, a lady accosted him gushingly and exclaimed: "Oh, Mr. X——, my daughter is just dying to meet a celebrity, May I present her?" "Certainly," replied the actor, looking around vaguely, "where is he?"

JAKDO OF OLD DUBUQUE.

GOOD-BY, 1927! Tonight you leave us forever. We're sorry, but a new year will be born! New year—new hopes—hail 1928—HAPPY NEW YEAR!

R. H. L.

SKETCHES OF THE NEWS

FROM THE TRIBUNE'S COLUMNS

65 YEARS AGO TODAY

DECEMBER 31, 1862.

BALTIMORE. — Passengers from Frederick report Stuart's rebel cavalry, numbering 1,200, commenced crossing the Potomac into Maryland yesterday, about ten miles this side of Point of Rocks. It is presumably their object to destroy the Monocacy bridge again, and attempt to plunder Frederick and other portions of western Maryland.

INDIANAPOLIS.—About 500 men belonging to the 71st Indiana regiment, under command of Lieut. Col. Matteson, were attacked and captured by John Morgan's forces, numbering between 3,500 and 4,500, at Muldraugh's Hill, Ky., last Sunday while guarding the trestle work of the railroad there. The Union men were paroled and Morgan destroyed the bridge. Private advices from Nashville state that Rosecrans has advanced on Murfreesboro and driven in the rebel pickets. He was expecting an engagement within a short time.

CAIRO.—Gen. Grant is still at Holly Springs. The evacuation of the Tennessee shore, opposite Island No. 10, and also the evacuation of New Madrid, seem to have been executed under the belief that our forces there were not sufficient to hold out against the rebel forces that threatened them. A movement has been made, however, to reoccupy New Madrid.

WASHINGTON. — Ford's theater was burned tonight with a loss estimated at $20,000. Miss Riching's wardrobe alone is valued at $4,000.

CHICAGO. — George Satchell and Miss Mollie K. Pine, daughter of B. F. Pine, were married on Dec. 28 at Grace church by the Rev. C. Locke. In Philadelphia on Dec. 17, Charles W. Colehour of Chicago and Miss Anna P. Clarke of Philadelphia were married by the Rev. Henry Steele Clarke, D. D., brother of the bride.

25 YEARS AGO TODAY

DECEMBER 31, 1902.

CHICAGO.—Work on street car franchise extension ordinances was begun in earnest by the council committee on local transportation. As for Mayor Harrison, he took a rifle and went to Palos to shoot at a mark.

CHICAGO. — Pietro Mascagni, the Italian composer, was discharged in ten seconds by Justice Underwood, after a hearing on an embezzlement charge preferred by Richard Heard, his former manager.

CHICAGO. — Luther Laflin Mills, through his friends, became an active candidate for United States senator. William B. Greenlee has been made his campaign manager, and it was said he will establish headquarters in Springfield next week.

SPRINGFIELD, Ill. — Prof. David Kinley, dean of the college of literature and arts of the University of Illinois, pleaded at the Illinois State Teachers' association convention that the teachers discard Caesar and tales of Alexander's conquests and substitute high school commercial courses. He declared the former were out of keeping with the times. President David Felmley of the Illinois State Normal university also declared that the demand for commercial education is not a passing fad.

10 YEARS AGO TODAY

DECEMBER 31, 1917.

BREST-LITOVSK, VIA BERLIN AND LONDON. — Provisional agreement has been reached on a series of important points at the peace conference between the bolsheviki and representatives of the central powers. It includes the return of war prisoners and the resumption of commercial relations. The Russians have agreed to evacuate all occupied territory and insist Germany must withdraw its troops from Poland. The kaiser's counter-proposal keeps a string on Poland and other Slav states, which, he says, must vote on secession from Russia. Bulgaria agrees to a "status quo ante" peace with Russia.

SAN SALVADOR—Guatemala City, capital of the republic of Guatemala, has been completely destroyed by an earthquake. Many persons were killed in the disaster.

NEW YORK.—David Bonner, one of the most noted judges of harness horses in the country, died at the age of 80.

PETROGRAD.—The murder of former Premier Goremykin, a conspicuous figure during the later years of the old regime in Russia, is reported in the newspapers.

VOICE OF THE PEOPLE

Writers should confine themselves to 200 or 300 words. Give full names and addresses. No manuscripts can be returned. Address Voice of the People, The Tribune.

PROTECTING THE JURY.

Chicago, Dec. 28.—Much has been said of late in the papers about the verdicts returned by juries. I have served as juror on two occasions, one a murder case, and noted that the jury is informed that they must assume all responsibility in rendering their verdict. Also the names and addresses and sometimes the pictures are published with the particular case.

When an important strike or disorder occurs where violence seems imminent and the militia is called, the precaution is taken to draw the men from some other part of the state from that where their services are required. Thus the personal element is eliminated, and, should the militiaman be obliged to obey an order to fire upon disturbers of the peace, he will not feel that he may be firing upon a relative. Should some disturber lose his life during a clash with the militia it will never be known who fired the fatal shot.

Cannot some such protection be thrown around jurors who are called to serve, say, on a case where powerful gangsters could mete out reprisals upon jurors who rendered a verdict adverse to the interests of the culprit?

Could jurors be drawn from a far part of the state and their identity remain undisclosed?

If our present laws do not permit this perhaps our lawmakers can bring about the necessary changes. Then we would get some quite different verdicts.

EMIL C. SCHMALZ.

THE SUBMARINE.

Chicago, Dec. 28.—In today's TRIBUNE is an article, "Officer Explains Why Men Could Not Escape S-4." The author of this article commented on the lack of knowledge by the landsman. His comments have not impressed me.

He states: "To open a hatch on a submarine a hundred feet or more under water would require the strength of a jack with sufficient leverage to lift the Tribune Tower." I say it would require only a four ton force to open a man sized hatch 100 feet under water. Surely the Tribune Tower weighs more than four tons.

He also states: "The S-4 weighed 850 tons. Plus the pressure of the water and the added weight of water in the flooded chambers, the boat would weigh approximately 2,000 tons." To my thinking, as a landsman lacking knowledge, its weight would be less by the amount of water it displaced. Its weight would be less than 850 tons.

A LANDSMAN.

AN APPRECIATIVE READER.

Chicago, Dec. 28.—I noted with great pleasure your issue of Christmas morning, and wish to congratulate you most heartily on the treatment you gave to the Christmas festival. It was a satisfaction, indeed, to find the first page of your paper so thoroughly given over to the Christmas message and spirit.

PERRY J. RICE.

INCONSIDERATE.

Walworth, Wis., Dec. 26.—What a splendid example of Christian obedience is the picture of the unfortunates being fed on the picture page of Saturday's TRIBUNE; particularly obedience to the command "Let not thy right hand know what thy left hand doeth." We have no more compunctions about lining up our unlucky brothers and photographing them in the act of receiving charity than we would have in snapping a trough full of prize show cattle.

GRACE V. DEALIA.

LIFE FOR A PINT OF GIN.

Bronson, Mich., Dec. 28.—I, as a citizen of the great state of Michigan, naturally resent your ridicule of our criminal code. The fact of the matter is, the "habitual criminal" law is just what we want; we also want the whipping post and gallows and then perhaps society would have an inning.

Michigan has been writhing under the rule of the gangster, the gunman and bandit for several years and the habitual criminal section was incorporated into the law to emancipate the state from this thralldom. Any criminal that comes before the court for the fourth time convicted of an act that carries with it a prison sentence is not a wholesome addition to society. Criminals know the law and if they flaunt it they are not objects of sympathy.

All this hue and cry about Fred Pelu is absolutely bunk. I think if you will investigate you will find that he has been convicted of six major crimes. Crime has actually decreased in this state since the law took effect and I think you could use your influence to much better advantage to urge the passage of the law in your state than to try to have it repealed in Michigan.

JAMES MORRIS.

A JOKE ON THE TAXPAYERS.

Chicago, Dec. 27.—In your paper of the 24th there is an article, "Dry Christmas Predicted Here by Yellowley." He is quoted as saying that there is less liquor here than ever before and that he hoped to make the city bone dry on Christmas. Why don't you print such items on the front page of the Sunday comic section, because I cannot think of anything funnier? How much longer are we taxpayers going to spend millions annually to play this prohibition joke on ourselves?

OTTO W. MILLER.

A WATER METER.

Chicago, Dec. 22.—I bought a building in June. No water meter was installed nor has any one ever been to see me about one. Thursday, Dec. 15, a man called and finding me out asked one of the tenants for a key to the front basement. She informed him it was a private basement and only the landlord had a key to it. On Friday a different man called and was informed by three people that he could not go in the private basement as I wasn't home.

He gets a key somewhere, enters my private basement, installs a water meter, locks the door and of course I'm supposed to stand for such high-handed ways.

ANNA M. PEARNEY.

A LAKE FRONT AIRPORT.

Chicago, Dec. 27.—Regarding the numerous propositions for putting an airplane landing field on the lake front, may I suggest consideration of the use of the Municipal pier by building a flat roof over the entire pier? If the resulting space is not large enough it appears feasible, owing to the unoccupied land around it, to extend it quite a distance to the west over city owned property, and it could be easily widened to the north by putting concrete caissons on pile foundations driven into the lake.

FRED W. BYRNE.

A POOR ADVERTISEMENT

[London Opinion.]

Wife: "Adolphus, here comes the man I used to be engaged to before I married you. Please don't look so thoroughly miserable."

CITY PURCHASE VAGUE CURB ON TRANSIT PERMIT

Hewitt Says Perpetual Grant Is Sought.

BY OSCAR HEWITT.

A "terminable permit" is defined as "a grant without time limitation." Except that the city may buy the transit properties or designate a purchaser at any time, according to the companies which are seeking such a franchise. That definition may mean much or less or practically nothing in the protection of the public's interests.

A permit, without limitation of time, is a perpetual franchise, regardless of whether it is called "a terminable permit" or a red permit, or a green permit.

But, it is argued, there is a limitation on the time permit now sought may run. This limit is fixed on any day that the city purchases, or designates a private corporation to buy; and therefore it is terminable, as its front name implies.

Would Require Referendum.

First, consider the termination of the "terminable permit" by city purchase. Practically speaking, there could be no decision for the city's purchase without a referendum of more than 1,000,000 Chicago voters. It is possible, of course, that a majority would vote in favor of city ownership and operation. The companies could give such bad service that the electorate would vote for anything. But that is so improbable that it is not worth consideration. Public utility management has learned it is profitable to give good service. As long as profits easily are obtainable in satisfactory size, there is no reason whatever for the companies promoting a referendum favorable to city ownership. The fact is that the present transit managers and their successors and assigns will be against city ownership.

They believe—and they appear to be keen guessers on sentiment—that the public generally is opposed to municipal ownership. There are few persons now urging government ownership in comparison with the army of vigorous advocates of such a policy between 1902 and 1907. The transportation program submitted to the voters Nov. 5, 1918, genuinely provided for city ownership on the amortization of the invested capital.

Defeat Bona Fide Plan.

That was defeated by a vote of 243,-354 to 209,682 votes. The big argument in favor of the 1925 program was early control of the transit facilities by public officials. That was defeated April 7 by a vote of 333,759 to 227,833. The 1907 franchises, which expired last February, providing for more municipal ownership and profit for it more certainly than any franchise in the country up to that time in a large city, got by with only a vote of 167,367 to 134,381.

Three earlier votes of Chicago residents can be cited which favored municipal ownership decisively. Those were all on academic questions. On concrete and definite plans, the voters have recently decided against municipal ownership.

The companies promote that trend of thought. Employe ownership and customer ownership of stock in public utilities have two objects. Those plans reduce labor troubles and increase the sentiment for private ownership and operation.

Local utilities foster those plans; and by them are increasing the number of persons opposed to governmental control.

The chances of success are regarded as slim in a referendum for the city to purchase the elevated and surface lines, together with feeder busses. Without a favorable vote there could be no city purchase. Consequently the termination of the permit by an affirmative referendum is not an asset on which much cash could be borrowed.

Cash Is Hard to Get.

Assume, however, the unexpected and the improbable—that the people vote for city ownership—they cannot get it without paying for the transportation properties. That takes cash. Where is it coming from and how long will it take to get it?

The purchase price of the surface lines is around $163,000,000; and the elevated companies have suggested that $96,000,000 is about the right figures for their properties. The total is approximately $260,000,000.

Guessing this year's Chicago tax valuation at $4,068,000,000—the city controller's official estimate—the city's borrowing power next year will be less than $204,000,000. The outstanding funded debt is around $80,000,000, and official estimates of the cost of completing major street projects now under way were given out a few days ago as $41,000,000. That is equivalent of eating up $121,000,000 of the city's borrowing power of $304,000,000, leaving $83,000,000 with which to buy $260,000,000 worth of transit facilities from companies—set against selling.

Many Other Demands Coming.

Much of the $83,000,000 will be urgently needed for other pressing municipal improvements. In fact, Chicago desires and needs improvements which will much more than take all of the $83,000,000.

Again assume an almost impossible theory, that all of that $83,000,000 will remain available for buying the "L" and surface lines and that the public has decided by referendum in favor of municipal ownership, then the situation becomes more hopeless than just described above.

The companies have promised and the car riders want an enormous amount spent in extensions and improvements. The companies estimated on Dec. 9 last that $500,000,000 shortly will be spent for added and better transportation if they obtain the desired "terminable permit." Adding $500,000,000 to the $260,000,000 now invested in the properties brings the total to $760,000,000 for the purchase of which the city will have $83,000,000, if the city does not use any part of that sum for other municipal projects.

Some Further Difficulties.

There is nothing in the "terminable permit" bill which requires the companies to accept certificates, notes, or other paper as legal tender. Indeed, there is nothing in the bill as now framed which permits city purchase, except the reservation of the legal power to do so, without conferring upon the municipality the financial ability to use that legal power.

Any citizen or group now has the legal power to buy either the "L" or surface lines, but without the cash and credit with which to buy the legal power doesn't mean anything, and the city's legal power in this direction means little more.

A "terminable permit" running "without time limitation," except when and if the city of Chicago purchases, does not mean a terminable permit in any practical sense. The man who would be able to will his children and his children's children a "terminable permit" under the bill as drawn, to operate all the local transportation facilities of Chicago "without time limitation"—except when and if the city buys—would leave a heritage of almost incalculable value.

Of course, theoretically, the city eventually may acquire the financial ability to buy; but in what way and in what time neither the companies nor the city have ventured to guess. The date is so remote it is of no present practical value. But there remains the other method of termination suggested by the companies—purchase by a corporation designated by the city.

GRAND JURORS ACCUSE 7 OF OIL JURY CONSPIRACY

Name Sinclair, Aids; Return No Indictments.

Washington, D. C., Dec. 30.—(AP)—Harry F. Sinclair, William J. Burns, and five of their associates were charged today with conspiracy to obstruct justice by the federal grand jury which investigated the shadowing of the Fall-Sinclair oil conspiracy jury by Burns detectives hired by Sinclair.

No indictments were returned, however, as District Attorney Peyton Gordon held that as Sinclair, Burns, and four of their associates were being tried for criminal contempt in connection with surveillance of the jury new charges should not be filed against them. The presentment of the grand jury, returned to Chief Justice McCoy of the District of Columbia Supreme court, will be filed, he said, and no action taken upon it.

Sheldon Clark Named.

Besides Sinclair and Burns those named in the presentment were Henry Mason Day of New York, vice president of the Sinclair Exploration company; Sheldon Clark of Chicago, vice president of the Sinclair Refining company; W. Sherman Burns of New York, manager of the Burns Detective agency; Charles G. Ruddy of Philadelphia, Burns man who directed the jury shadowing, and Frank J. O'Reilly, Ruddy's assistant.

Ruddy and O'Reilly were not named in the contempt charges which included the others and C. L. Veltsch, Burns' Baltimore manager. The action of the grand jury came after weeks of investigation into the employment of the detectives by Sinclair to shadow the oil jury. The inquisitors began this work the day Justice Frederick L. Siddons declared a mistrial in the oil case.

Differ with Prosecutor.

The investigation convinced the grand jury, its foreman, Dorsey Hyde, said, that those named in the presentment had conspired to violate the law. Because of this, he continued, it was felt by its members that even though the district attorney refused to prepare indictments, the presentment should be made to the court.

The grand jury took this action after Gordon had announced that he would prepare no indictments and after he had been in the grand jury room for thirty minutes. Both Gordon and Hyde indicated there had been no lack of harmony between the prosecutor and the jurors. They disagreed, they said, only on the method to be followed.

GRANT MAILERS AN INJUNCTION AGAINST TYPOS

Indianapolis, Ind., Dec. 30.—[Special.]—A permanent injunction restraining the International Typographical union and its officers from enforcing amendments to its constitution by which the mailers' trade district unions would be abolished and absorbed by the typographical union was issued today by Judge Robert C. Baltzell of the United States District court.

The decree sustained the complaint filed by James P. Nichols, Chicago, in federal court on behalf of the 3,000 mailers.

Attorneys for the mailers contended the International Typographical union by a referendum authorized at the convention here in August would abolish separate identity which the mailers have had in conjunction with their affiliation with the major organizations since 1902.

The complaint alleges that by this merger assets of the fifty-four mailers' unions, listed at $12,000,000 and held in reserve for sick and mortuary benefits, would be absorbed by the typographical union. The complaint further asserted the position of third vice president of the typographical union, which automatically reverts to the national president of the mailers, would be abolished by this movement, which was to go into effect Sunday.

The defendants contended that the mailers' organization existed by virtue of permission given by the typographical union and, therefore, could be abolished. The defendants included in addition to the officers of the union the 70,000 printer members of the organization.

Phantom Stabber Attacks 26th Bridgeport Victim

Bridgeport, Conn., Dec. 30.—(AP)—The twenty-sixth attack of Brideport's "phantom stabber" in nearly three years occurred here tonight, when Mrs. Charles A. Hinman, 35, was stabbed in the right chest. She described her assailant as a short and stocky man who wore a lumber jacket. The stabber escaped.

BUREAU OF MISSING PERSONS SAYS XMAS IS ITS BUSIEST TIME

Christmas week requests that missing persons be located by the Chicago police have been the heaviest since the missing persons department was established last March at the detective bureau, according to a report made yesterday by Lieut. Make Mills, in charge of the department. He placed the number of persons missing from out of town at 10,000.

"We receive approximately 50 letters a day from people requesting that we locate relatives," said Lieut. Mills. "There are also about 30 letters a month from Europe. We do not begin to search for a person until he has been reported missing for 48 hours. After a station sends in its report we figure that the missing person has had time to return to his home."

Lieut. Mills recalled the instance of the mother who wrote to his department from a country town. Her son, she said, was staying at Austin and Dearborn streets, Chicago, and she wished to know whether he was in a good hotel and staying in nights.

"Upon investigation," said Lieut. Mills, "we found the boy spending a year in the county jail. We did not disillusion the poor mother, but told her the boy was in a good place where they were taking a kindly interest in his welfare."

Only eleven girls are unaccounted for, in Chicago, he added, explaining that this small number is due to the police method of registering girls in disorderly houses.

WILBUR ORDERS INQUIRY INTO S-4 RESCUE EFFORTS

Plans Survey of Safety Devices.

Washington, D. C., Dec. 30.—[Special.]—Responding to the storm of criticism provoked by the sinking of the submarine S-4, Secretary of the Navy Wilbur today broadened the scope of the inquiry into the disaster to include the rescue operations. He also announced his decision to appoint a materiel board to investigate the various safety devices proposed for submarine use.

The new materiel board, it was announced, will probably be composed of both civilian and naval experts. The thousands of suggestions for safety precautions which have reached the department, together with safety devices used by other nations, will be studied by this board in an effort to determine if submarine operation can be made more safe.

The secretary's decision to appoint a special board is regarded as the outcome of demands for congressional investigations to determine if the navy provides its submarine personnel with all possible safety devices. The board will be asked to submit recommendations.

Under the new orders issued today the S-4 court of inquiry, which is scheduled to meet in Boston on Jan. 4, will be given the widest powers in determining the responsibility for the collision and in deciding if all proper measures were taken to rescue the six men imprisoned in the ship's torpedo room.

PLAN DINNER TO IRISH PRESIDENT DUE HERE JAN. 18

William T. Cosgrave, president of the Irish Free State, will spend four days in Chicago during January, arriving here, according to his present schedule, on the 18th. A dinner to be given in his honor at the Stevens hotel by the Irish Fellowship club will be the largest of the affairs being planned, but several others will be arranged. M. J. Faherty is chairman of the committee in charge of the dinner.

It is possible that Eamon de Valera, formerly president of the Irish republic and once a close friend of Cosgrave, will come to Chicago about the same date. He is now in New York, where he is holding a series of conferences. If his trip is extended as far west as Chicago he will be given a reception here by the American Association of the Friends of Irish Freedom.

SEEK MILLIONS TO SPEED FIGHT ON CORN BORER

700 in Massmeeting Ask Government Aid.

BY FRANK RIDGWAY.

[Chicago Tribune Press Service.]

Attica, Ind., Dec. 30.—[Special.]—Millions of dollars will be spent next season in the gigantic war on the European corn borer if plans are carried out as proposed by the 700 farmers and business men who held a massmeeting here today. Congress will be asked to appropriate another $10,000,000 for 1928, to be used in carrying on control work in the infested area, which now covers more than 7,000,000 acres in the United States.

Farmers and entomologists took the definite stand in resolutions that they must have the full coöperation of the federal and state governmental workers to make their 1928 campaign successful. They want the cleanup work to be done on the same basis as was followed in the 1927 campaign, in which farmers were paid a maximum of $2 an acre for their extra work in keeping the borer under control.

Fox Is Chairman.

G. H. Fox of the Illinois Agricultural association was chairman of the resolutions committee of twenty-one members representing as many organizations. The committee also included E. D. Turner of the Illinois department of agriculture, Dr. W. L. Burlison of the University of Illinois, and the Illinois Crop Improvement association; Walter Trego, Hoopeston, of the Illinois Canners association, and M. S. Parkhurst, Chicago, International Live Stock exposition. The others were from Indiana and Michigan.

As a result of the reports that another special federal appropriation would be opposed by William M. Jardine, secretary of agriculture, representative of more than 20 organizations of farmers, bankers, packers, merchants, railroads and clubs, were here to endorse the plans of the International European Corn Borer committee to repeat the 1927 cleanup methods. At today's meeting the proposed federal appropriation and the plan to pay farmers for their extra work was not only approved by the farmers and business interests and agencies but also by the state and federal officials.

Calls It Unfair to Jardine.

Dr. C. L. Mariatt, chief of the federal bureau of entomology, indicated in his address that Secretary Jardine would not oppose the corn borer appropriation of $10,000,000.

G. I. Christie of Purdue university, executive chairman of the international corn borer committee, Congressman Fred S. Purnell, and various other speakers said the work of keeping the pest under control was a national problem, and the burden should not be shifted to farmers in the infested area.

Purnell Pledges Support.

The fight for the original $10,000,000 was led by Congressman Purnell of the Ninth Indiana district at Washington last winter. He pledged his support today for the new measure, which will be introduced in the house when congress reconvenes.

Ecuador Will Take Part in Pan-American Congress

QUITO, Ecuador, Dec. 30.—(AP)—The Ecuadorian delegation will attend the Pan-American congress in Havana, notwithstanding cancellation of Chancellor Viteri Lafronte's appointment as a member and head of the delegation. His place will be taken by Gonzalo Zaldumbide, minister to France. The withdrawal of the chancellor is a protest against ratification of the Saloman-Lozano treaty relating to the boundary between Peru and Colombia, in which Ecuador was interested.

CHARGE GERMANY SECRETES FUNDS TO SUPPLY ARMS

Papers Bare Official Camouflage.

BY SIGRID SCHULTZ.

[Chicago Tribune Press Service.]

[Copyright: 1927: By The Chicago Tribune.]

BERLIN, Dec. 30.—A close scrutiny of the German budget for 1928 reveals that Germany is using $5,000,000 for secret purposes, tomorrow's Vossiche Zeitung will say.

These sums appear under various headings in the estimates. They are under the sole control of the chancellor; parliament is not allowed to check them.

The foreign office alone has $3,000,-000, of which $500,000 frankly is earmarked for secret service, with the rest divided between "cultural purposes" and the press. Altogether the press accounts for $1,125,000 in the secret funds. Uncamouflaged secret service money amounting to $3,000,000 is divided between the foreign office, treasury, war office, and home office.

These disclosures together with yesterday's revelations regarding the grossly inflated reichswehr (militia) expenses are increasing the suspicions and uneasiness in staunchly republican and pacifist circles, which already are perturbed by the Phoebus film scandal.

In this scandal millions in government money was handed to a private company, allegedly for movie purposes, but a newspaper which investigated the scandal is convinced that the funds were used for secret armaments. Officials are trying to keep the report of the investigations secret so as not to compromise the reichswehr.

Heavy Fog Holds Up Dozen Liners in New York Harbor

New York, Dec. 30.—[Special.]—A heavy fog which commenced late Thursday night continued all day today and compelled more than a dozen steamers to remain at anchor outside Sandy Hook. It delayed the sailing of the Cunarder Mauretania for Cherbourg and Southampton at midnight tonight.

MARRY TO MAKE 'WHO'S-WHO,' SAYS SCIENTIST-AUTHOR

Columbus, O., Dec. 30.—(AP)—Bachelors have little chance of getting into "Who's Who," according to Dr. Albert E. Wiggam, scientist and author who is attending the American Psychological association meeting which holds its final session Friday.

"Married men are the ones who rise to fame and fortune," he said. "The likelihood of such an achievement rises with the number of children increasingly until there are four in the family."

These conclusions have been arrived at through statistics, he indicated. More and more data is being gathered by eugenists to corroborate these findings, he said.

CHICAGOAN WINS HIGHEST HONOR OF GEOLOGISTS

Cleveland, O., Dec. 30.—(AP)—The highest honor of the American Geological society was conferred tonight upon Dr. Thomas Crowder Chamberlin, 84, professor emeritus of geology at the University of Chicago, who was awarded the Penrose medal for "distinguished service in geology—terrestrial and extraterrestial."

Dr. Chamberlin's theory of the origin of the earth, which virtually blasted the Laplace nebular hypothesis, won this honor for him. His theory is known as the planitesimal theory. Some 3,000,000 years ago, he believes another star, wandering too near the sun exerted a tidal influence that caused the sun to shoot a series of four bolts. The first four became the planets Neptune, Jupiter, Saturn, and Uranus. The second four, shot in an opposite direction, are Earth, Mars, Venus, and Mercury. Rival attractions of the star and the sun switched the planets around in their present orbits.

Dr. Chamberlin said tonight the earth is good for many millions of years, perhaps for a billion years to come, provided no other star comes along to pull it out of shape.

BYRAM TO FIGHT NORTHWEST R. R. MERGER, HE SAYS

Explains His Rejection of St. Paul Presidency.

(Picture on back page.)

In his new capacity of chairman of the board of the reorganized Chicago, Milwaukee and St. Paul railway, H. E. Byram, former president and receiver, will continue to fight against the merger of the Great Northern and Northern Pacific, THE TRIBUNE learned last night.

"I have had ten hard years, and did not care to look forward to five more in an operating capacity," said Mr. Byram in explaining his request that he not be considered for the presidency of the St. Paul. "I thought this was a good time to make the change."

Active operations of the road will be under the new president, Harry A. Scandrett of Omaha, a vice president of the Union Pacific since April, 1925, who will shortly join Chicago's colony of railroad presidents.

Mr. Scandrett is 51 and a lawyer, like President Sargent of the Northwestern. He is unmarried. He has been with the Union Pacific since his graduation from the law school of the University of Minnesota in 1901.

The usual reports of mergers or consolidations which follow a change in railroad officialdom appeared after the announcement that Mr. Byram would relinquish direction of the operations of the Milwaukee road. They were denied by officials.

The fact that the Milwaukee and the Union Pacific are both roads with Kuhn Loeb banking connections gave rise to the speculations, which also mentioned the Western Pacific.

B.&O. Conductor Completes 54 Years of Railroad Work

(Picture on back page.)

M. J. Hallinan, conductor for the Baltimore and Ohio railroad, was greeted here yesterday by friends when he arrived on the Capitol Limited on a run marking the completion of 54 years of service for the company. He is 72 years old. His brother, Danny Hallinan, has been with the same railroad for 42 years, starting as a brakeman.

C&EI NOISELESS ROUTE TO ST. LOUIS

The "DEARBORN"

Non-stop, all-steel overnight train

Lv. CHICAGO 11:55 p. m. - Ar. ST. LOUIS 7:21 a. m.

Club lounge. Midnight luncheon-breakfast. Valet. Drawing room-compartment sleepers. Free reclining seat chair cars.

The "LA SALLE" (6½ hour daylight train)
Lv. Chicago . . . 11:25 a. m.
Ar. St. Louis . . . 5:55 p. m.
Observation-drawing room parlor car. Dining car. Chair cars. Market reports.

The "CURFEW" (Early evening train)
Lv. Chicago . . . 10:15 p. m.
Ar. St. Louis . . . 6:57 a. m.
Sleeping cars. Chair cars.

Trains leave Dearborn Station (Polk and Dearborn Sts.)

TICKET OFFICES
181 W. Jackson Blvd., Wabash 4600 or Dearborn Station, Harrison 9830

CHICAGO & EASTERN ILLINOIS

New Year's Resolutions

A&P ESTABLISHED 1859 "WHERE ECONOMY RULES"

I hereby resolve to save in 1928 and further to carry out my good resolutions by actually purchasing where prices are lower consistent with good quality.

Resolved, that the A & P will help me cut my food budget.

Busch PALE DRY —C. & C.
Clicquot Club

¶ Ginger Ale 12 Bottle Case, 1.85

¶ Webb Coffee lb., 51c

¶ Bacon Extra Lean Wafer Sliced ½ lb. pkg., 19c

¶ Butter Brick or Tub lb., 52c

THE GREAT ATLANTIC & PACIFIC TEA CO.
MIDDLE WESTERN DIVISION

Golden State Limited

"Every wish anticipated! And what a variety of things to see—Ranch life, Indians, Mexicans, Missions, Apache Trail, and practically every winter resort in the Southwest!"

The Easy Way to California

Most convenient stations—luxurious train appointments—courteous service anticipating every wish. Low altitude route—and "low altitude" means "perfect comfort."

Only 63 hours Chicago-Los Angeles. Shortest and quickest to Phoenix and San Diego. From La Salle St. Station daily 8:30 p. m. —Englewood 8:45 p. m.

Rock Island-Southern Pacific service includes also the Apache—popular 68-hour train—same low altitude route.

Rock Island Lines

The Road of Unusual Service

MAIL THIS COUPON

ROCK ISLAND TRAVEL SERVICE BUREAU, 179 W. Jackson Blvd., Chicago, Ill. Phone Wabash 4600
Please send me booklets descriptive of California via the Golden State Limited.

Name _____ Address _____

WILLYS W. BAIRD BUYS BUILDING IN LA SALLE ST.

BY AL CHASE.

Willys W. Baird of Baird & Warner yesterday purchased the 43x160 at the southwest corner of Court place and La Salle street from the Chicago Title and Trust company, trustee, improved with the old eight story Oxford building. This gives Mr. Baird a frontage of eighty-five feet, as he already owned the forty-two feet adjoining it on the south.

He contemplates installing a new front on the property, which recently lost twenty feet in the La Salle street widening. There'll be shops on the first floor, with offices above. The property adjoining it on the south is now being improved with a skyscraper to be called the Lawyers' building.

Old Gary Residence Sold.

The old brick residence on Ellis avenue, near Union, in Wheaton, once the home of the late Judge Elbert H. Gary's father and the boyhood residence of Judge Gary, was sold yesterday by William Henneberry to Thomas H. Kaffner, an official of the U. S. Gypsum company, who will live there. Harrell & Allmart were brokers.

The John R. Thompson company has leased the store and basement at 608 Broadway, Gary, Ind., for fifteen years, commencing May 1, 1928, for a term rental reported to be $150,000. Joseph O. Kaplan, Herman Neiburger, and Harry Sommers were brokers.

Rudolph Weller has purchased the northwest corner of Wells and Ontario 55x119, from Miss Katheryn O'Malley, for an undisclosed consideration. The property has old improvements, which may be removed and a new building erected when development of the neighborhood warrants. W. S. Hennessey & Co. and J. E. McDonald of McMenemy & Martin, were brokers.

Restaurant Firm Sells Lease.

The Childs company of New York has sold its lease and building at 73-77 West Monroe street to Mark Levy for an undisclosed consideration. Mr. Levy states that he has no plans for the development of this property. Francis E. Manlerre represented the restaurant company and Mark Levy & Brother the purchaser.

Herbert H. Levy and Benjamin L. Bobs, formerly identified with the Chicago Feather and Cloak company in the old Palmer house, have leased the northeast corner of Milwaukee and Spaulding for ten years at a term rental reported to be $70,000. The lessees will open a cloak and suit house in the building. Sidney G. and Milton L. Schwartz of Michael Flicht & Co. and the Noyes National Realty were brokers.

Postmen to Get Holiday, No Delivery on Monday

No mail delivery will be made Monday because of the New Year's holiday, Postmaster Arthur C. Lueder announced yesterday. At the main post office the special delivery and lock box service and retail stamp window will remain open. One collection of mail will be made from all street letter boxes and is due at the main postoffice at 10:30 a. m.

OFFICIAL WEATHER FORECAST.

The official forecast for today and tomorrow and yesterday's table of records follow:

Indiana—Snow and much colder Saturday; cold wave at night; Sunday and Monday generally fair and continued cold.

Wisconsin—Mostly fair Saturday and Sunday, except unsettled Saturday in extreme southeast portion; colder Saturday in east and south portions; continued cold Sunday.

Lower Michigan—Mostly cloudy, probably snow in east and south portions Saturday; much colder by or at night with a cold wave; generally fair Sunday and Monday, except probably snow flurries along Lake Michigan; continued cold.

Upper Michigan—Partly cloudy to cloudy, snow flurries in north portion Saturday; colder, cold wave in east portion; mostly fair Sunday and Monday and continued cold.

Missouri—Snow Saturday in east and south portions; cloudy in northwest; colder, cold wave in east portion; generally fair and continued cold Sunday and probably Monday.

Place of observation.	State of weather.	Dec. 30, 1927, 7 p. m.	Central time.	Temp., 7 p. m.	Highest today.	Lowest last night.	Precipitation last 24 hours.
East central states—							
Albany	clear			34	40	28	
Atlanta	clear			52	58	40	
Atlantic City	clear			38	46	32	
Baltimore	clear			40	48	32	
Boston	clear			36	42	30	
Buffalo	cloudy			34	40	28	
Cincinnati	clear			40	46	32	
Cleveland	clear			36	42	30	
Columbus	clear			38	44	30	
Detroit	clear			34	40	28	
Erie	clear			34	40	28	
Harrisburg	clear			38	46	32	
Hatteras	clear			52	58	44	
Jacksonville	clear			58	66	48	
Key West	clear			70	76	66	
Louisville	clear			42	48	34	
Memphis	clear			46	52	36	
Mobile	clear			58	66	48	
Montgomery	clear			52	60	42	
New Orleans	clear			60	68	52	
New York	clear			38	46	32	
Norfolk	clear			46	54	36	
Pittsburgh	clear			36	42	30	
Richmond	clear			44	52	34	
Savannah	clear			56	64	46	
Washington	clear			42	50	34	
Gulf states—							
Abilene	clear			34	44	28	
Amarillo	cloudy			32	42	26	.01
Corpus Christi	clear			60	70	52	
Fort Worth	cloudy			36	46	30	
Galveston	clear			60	68	52	
Jacksonville	cloudy			54	62	46	
Miami	clear			68	76	60	
Oklahoma	rain			36	46	30	.06
Roswell	clear			30	40	24	
San Antonio	clear			52	62	44	
Shreveport	clear			46	54	36	
Vicksburg	clear			52	60	44	
Mountain states—							
Boise	snow			30	34	28	.16
Chinook	snow			14	18	10	.04
Denver	cloudy			32	40	26	
Helena	cloudy			22	30	16	.01
Modena	clear			30	38	24	
Pocatello	clear			26	34	20	
Salt Lake City	cloudy			34	40	28	.01
Santa Fe	clear			30	40	24	
Sheridan	clear			22	30	16	
Spokane	cloudy			30	36	26	.02
Yellowstone	clear			14	22	8	
Pacific states—							
Los Angeles	cloudy			56	66	50	
Portland	cloudy			40	46	36	.02
Red Bluff	clear			40	50	32	
Roseburg	cloudy			42	48	36	.02
San Francisco	clear			50	58	44	
Seattle	cloudy			40	46	36	.02
Tatoosh Is.	cloudy			42	46	38	.02
Walla Walla	clear			32	40	26	
Canadian stations—							
Edmonton	clear			4	14	-2	
Medicine Hat	clear			6	16	-2	
Prince Albert	clear			-2	8	-12	
Winnipeg	clear			2	12	-6	

BOOKS

Miss Roberts' New Novel Lacks Beauty of Its Predecessor

By Fanny Butcher.

"My Heart and My Flesh," by Elizabeth Madox Roberts. (Viking.)

Elizabeth Madox Roberts won with her first novel, "The Time of Man," such a tremendous acclaim as seldom in the time of man has been won by a first novel. It had a sure touch that seasoned novelists envied and a freshness that is the special gift of youth. Just as writing it was pure loveliness. But, as a very keen fellow writer once said of it, the book was too diffused—there was no certain oneness about it. That was a criticism which only a really intelligent fellow craftsman would think of making, for the diffusion was so overlaid with beauty that the average reader would never realize the defect.

ELIZABETH MADOX ROBERTS.

Miss Roberts' second novel emphasizes that defect of the first. It is so diffused as to be obvious to the least skilled technician. It is not at all like the first book either in atmosphere or in plot, for although it is laid in the Kentucky mountains, as the other was, it has its habitat in a small town and among the town notables. It is the record of a disintegration. The heroine, the daughter of the fine family of the town, loses her love—without the slightest effort to keep him—loses her home, and finally her health, all with the same lackadaisical acceptance of fate, until finally, just as starvation (literal, not spiritual) throws her into seeing visions and hearing voices, she escapes by a superhuman effort, and finally finds peace and regains her health.

The descriptions of her searching for reality are vivid and poignant. Two colored women and a colored boy, children of her father, fascinate her, and she tries passionately to understand the feeling of relationship which possesses her and to make them understand it. Her life with her aunt, who doesn't give her enough to eat and whose house is overrun with great skulking hounds, is described with terrific vividness. And the madness which comes with starvation. But somehow, despite the impressive parts of the book, the whole seems too hazy to be impressively anything. The laxness, the acceptance of fate, the sleepiness of the whole community, is done with impressiveness. But somehow the book as a whole seems too scattered to be a unit.

What this reviewer missed most in it was that breathless zest for beauty that permeated the first book. In this one the author says that her heroine loves beauty and yearns passionately for it, but the reader has a feeling that nothing, not even beauty, could ever stir the nebulous person who is echoed through the pages of "My Heart and My Flesh," for she doesn't really exist, and the heroine of "The Time of Man" existed passionately and vividly and illumined all life around her.

* *

"Mother India" Is Unforgettable; Its Horror Lives On

No book for years has had the international effect that Katherine Mayo's "Mother India" has had. It is now many months since its publication, but it remains a best seller in the lists which come in from all over the country, and it has certainly set England and India by the ears. It is one of the most shocking books that was ever written—shocking in the sense that to know that such scenes exist in any civilized country is profoundly shocking. Miss Mayo tells exactly what she saw—some of her most violent Indian critics said that she did not see all or that she saw only what she wanted to see—but that the scenes she depicts existed at all in such countless carbon copies is almost nauseating to the reader at times.

The story of childbirth—when the mother is treated as something unclean, and everything literally is unclean which is used to help her, is one of the most horrible pictures ever written. A race trained from earliest infancy to sex, the girls married at nine, while they are still babies themselves and immediately becoming mothers, their small bodies too frail for child bearing even if they were cared for, is simply unforgettable. And the stories about the way they treat their animals—their cows to make them give more milk—is absolutely sickening. "Mother India" is a book which you can no more forget than you can Dante's Inferno if you have ever read it with intensity.

* *

Lindsey Writes His Companionate Marriage Theories

There has been so much publicity lately about the companionate marriage that readers will be glad to know that they may read for themselves what Judge Lindsey has to say on the subject. He calls his book "The Companionate Marriage," and he explains at length his theories of a marriage, legal and binding, but dissoluble if the contracting parties find that their marriage is not a success, which, when dissolved, does not admit (except rarely) of alimony. He suggests it for youth, especially, who cannot yet afford to establish a home and have children, but who desire marriage. It is not a trial marriage, he insists.

* *

"The Works of Francois Rabelais." (Boni & Liveright.)

The most pretentious of all of Frank C. Pape's famous illustrated volumes is the one just issued of the classical translation of Rabelais, with drawings and plates by Pape. Pape is, if the value of his first editions are any criterion, the most popular English illustrator today.

BEST SELLERS OF THE WEEK

FICTION.

"Jalna," by Mazo De La Roche.
"Adam and Eve," by John Erskine.
"Death Comes for the Archbishop," by Willa Cather.
"Dusty Answer," by Rosamond Lehmann.
"The Bridge of San Luis Rey," by Thornton Wilder.
"Kitty," by Warwick Deeping.

NONFICTION.

"Count Luckner," by Lowell Thomas.
"Trader Horn," edited by Ethelreda Lewis.
"Much Loved Books," by James O'Donnell Bennett.

New Feuchtwanger Novel Is Creating a Stir in England

By Frank Swinnerton.

LONDON: — [Special Correspondence.]—The two principal items of gossip this week are as follows: Herr Lion Feuchtwanger, the author of "Jew Süss," has arrived in England and is receiving the acclaim of English readers. And the Sitwell family has erupted into the theater. Meanwhile, Herr Feuchtwanger's new novel, translated under the title of "The Ugly Duchess," by the excellent Mr. and Mrs. Edwin Muir, is published and is receiving a mixed reception from the critics. This was inevitable, for "Jew Süss" has had a most remarkable career, and its successor was bound to be subjected to severe scrutiny. On the whole, readers do not like the new book as much as they did "Jew Süss," and the reason is that it deals with a theme which is less suited to Herr Feuchtwanger's method, while there is no central character of the interest of the Jew.

OSBERT and SACHEVERELL SITWELL.
[Caricature by Max Beerbohm.]

On the other hand, the book is a popular success, as was to have been foreseen, and I do not doubt that as it penetrates to the general public there will be some lively discussions regarding the respective merits of the two novels. Mr. Martin Secker announces that he will publish in the new year the first volumes of Herr Feuchtwanger's dramatic works. It will be interesting to see these.

The author has been giving some impressions of the extent to which English and American books are read in Germany, and I was particularly pleased to see that the novels of John Dos Passos are especial favorites of his own. Dos Passos has not succeeded in making any great public for his curious and enterprising studies in this country, but that he will in time do so I do not doubt. Herr Feuchtwanger's praise will certainly send many readers who have hitherto missed these books to an attentive and respectful perusal of them.

As to the Sitwells, they have written a play, and it contains much that will exasperate such honest Philistines as still dwell in England. That is the value of the Sitwells at the moment, that they are doing their best to make England a country fit for eccentrics to live in. The play is called "First Class Passengers Only." The whole action of it takes place upon a trans-Atlantic liner between the evening of one day and the morning of the next. The scenes alternate between the cocktail bar, a private cabin, and the deck of the ship; and the whole of the Sitwell family will appear in the production. The play itself, however, is the work of Osbert and Sacheverell only. The authors are said to think very highly of their work, but this pleasure of theirs is probably no more than an additional effort to shock the Philistines. Osbert Sitwell recently was accused by a paragraphist of having been a professional actor; but he corrected the impression, saying that, like all the best actors, he had never appeared upon the boards.

Some time ago I named several writers who were living upon the strip of coast between Winchilsea and Folkestone. Winchilsea is in Sussex, and Sussex has on the whole the largest colony of authors of any county in England. Mr. Kipling used to live at Rottingdean, and now lives at Burwash, in the same county. John Oxenham, author of many very popular novels and of some little books of verse, such as "Bees in Amber," which was widely read during the war, has a house in Worthing, which is a few miles west of the greatest of all Sussex resorts; while I believe Mr. Ernest Raymond and Mr. Jeffery Farnol both live in Brighton itself.

* *

"Much Loved Books" Climbs Quickly Into Best Seller Class

"Much Loved Books," by James O'Donnell Bennett, had the phenomenal career last week of being sold two hundred in a day and a half in one book shop. Some of the two hundred were advance orders, but to have 200 copies of any book go out of a shop in a little over twenty-four hours is startling. That the book is a volume about books, and not about adventures in some field more popular and spectacular, is rather thrilling, isn't it? And well over a hundred sent a stamped, self-addressed envelope for the list of books which Mr. Bennett had written about in the series "Best Sellers of the Ages." It deserves to be a stanch best seller, for it has the tang of a real love of books in it.

* *

Deeping and His Popularity.

Some one who knows, says that Warwick Deeping's cryptic comment on his recent tremendous success was that the only difference he could see between his former comparative obscurity and his present renown is that "a lot of people think they are my friends now who I didn't know before were." Mr. Deeping has never had much to do with the literary crowd. He has lived quietly in a secluded place in the country. He works regular hours, plays golf every day, has, so the same informant says, a charming wife and a spacious garden. He has refused golden offers from the movie people of our fair land.

BOOKS RECEIVED

NONFICTION.

"Sixth Annual of Advertising Art." (Book Service company.)

"John Muir of Wall Street," by O. Muriel Fuller. (Knickerbocker Press.)

"Documents of Russian History, 1914-1917," by Frank Alfred Golder. (Century.)

"The Yankee of the Yards—Biography of Gustavus Franklin Swift," by Louis F. Swift. (Shaw.)

"Motion Picture Theater Management," by Harold B. Franklin. (Doran.)

"Faith and Order," edited by H. N. Bate. (Doran.)

"New Realism and Old Reality," by D. Luther Evans. (Princeton University Press.)

"Travels in North Africa," by Nahum Slouschz. (Jewish Publication Society of America.)

"Prosperity!" edited by Harry W. Laidler and Norman Thomas. (Vanguard Press.)

"Don Mintum," by M. H. Hedges. (Vanguard Press.)

"The Child and the Home," by B. Liber. (Vanguard Press.)

"Pioneer Agricultural Journalists," by William Edward Oglivie. (Privately printed.)

"Prayers," by Jenkin Lloyd Jones. (Beacon Press.)

MODERN LIBRARY.

"The Life of Jesus," by Ernest Renan. (Modern Library.)

"Old Calabria," by Norman Douglas. (Modern Library.)

"The Imperial Orgy," by Edgar Saltus. (Modern Library.)

Wilder Produces Rich Tapestry in Novel of Peru

"The Bridge of San Luis Rey," by Thornton Wilder. (A. and C. Boni.)

Thornton Wilder won for himself with his first novel, "The Cabala," an immediate and devoted following, for that novel was one of the greatest sophistication in the least befuddled sense of the word. It was about a brilliant exotic society in Rome, and was written with great beauty and understanding.

THORNTON WILDER.

Mr. Wilder's second novel is as different from his first as any two books could be—except in that fundamental quality of sophistication. This second tale is of a day long past, and is rather like the Canterbury Tales than anything not medieval and not poetry could be. Technically it is very skillful and unusual. The Bridge of San Luis Rey was a woven bridge which carried into the City of Lima in Peru in the days when Lima was a city more brilliant than any on the new continent. One day the bridge broke and precipitated into the chasm below five people.

It is the story of these five people that Mr. Wilder tells with the utmost skill. They were a strange assortment, an old marquesa and her companion—a young girl who was to have carried on the work of the mother superior of the great convent—who was a woman far ahead of her time in her dreams for a better life for women, a twin, whose brother died, breaking the most tenacious and powerful relationship in either of their lives, and a preceptor of the greatest actress that Lima ever knew, with that actress' young son. The lives, which culminated in the wholesale catastrophe, the author delineates with great beauty and understanding and a rare literary flavor.

The book is an unusually fine piece of work, strange, unusual, not at all like the ordinary novel, and less like the usual collection of short stories, but weaving a rich tapestry of life in a forgotten day. It has color and suavity. It is a beautiful and memorable piece of work. And, because it is so different from "The Cabala"—because it is not that book in another form, as too often happens when an author has made a great success of a first novel, it is an important as well as an unforgettable piece of work.

* *

"Harper's Literary Museum," compiled by Ola Elizabeth Winslow. [Harpers.]

A quaint volume, "Harper's Literary Museum," composed of reprints of rare old bits of Americana long hidden, strange woodcuts taken from contemporary newspapers and broadsides.

OUT TODAY—THE JANUARY NUMBER OF

The BOOKMAN

Edited by BURTON RASCOE

Containing

The Sisters—An Unfinished Story by JOSEPH CONRAD

A Telephone Call by DOROTHY PARKER
29 Unpublished Sonnets by GEORGE STERLING

And more than a score of other features

At All Stands 50 Cents

YOU AND YOUR CHILDREN

By Miss Gladys Huntington Bemans

Habit.

"O, it's easier for me to do it, now, than not to do it—I've got the habit."

Things done from habit require almost no effort. Habit is a wonderful lubricant for the doing of daily necessary things.

If you habitually put your key back in your purse after you open the door, it soon is no effort for you to do so at all—and incidentally you always know where the keys are.

If you make a practice of walking three or five miles a day it becomes little effort for your muscles to accomplish it.

If you form the habit of concentration it is easy for you to use the power on everything your mind attacks. Habit is a great saver of energy. It is a wonderful salve—though a tyrannical master.

Habits—good habits—are something we want to build up in our children. Besides the moral fact that the formation of good habits leaves little room for bad ones, there is also the practical fact that they ease the machinery of existence.

Begin when the children are babies with the formation of good habits and you will save yourself and them much strain and talk. There are many simple general habits desirable to cultivate besides those indivual ones that only you know the necessity for.

There's the habit of putting away their toys. There's the habit of picking up after themselves when any messy work has been done. There's hanging up their clothes and cleaning out the bath tub and brushing their teeth. There's making themselves presentable before meals by washing their hands and face and brushing their hair.

There's the habit of good table manners and the habit of doing quickly and willingly the tiny things they're asked to do. There's the habit of greeting older people properly and with ease. There are so many habits for the babies and the children and the growing boys and girls to form that there isn't room to mention them all right here.

But you know them, and try to see to it that as many as possible of those acts which must be repeated each day or several times a day become habitual, routine performances.

[Copyright: 1927: By The Chicago Tribune.]

Why Marry Ancient Crœsus When You Can Have Apollo?

BY DORIS BLAKE.

"I am going to trouble you by asking the age worn question: Should a girl marry a man who is perfection itself but who will make her wait quite a time before he can give her the things she has been craving for all her young life. Or shall she, according to her mother's pleadings, marry an elderly rich suitor whom she can never love, knowing he has had various women in his life?

"The preferred one is a darling, conservative, good looking boy of 24 who has responsibilities which he never shirks. I love him. But when my mother makes me realize how she has been suffering all her life from the lack of comforts that money can buy I am almost reluctant. My conscience tells me to help Bert with his little shop and our little love nest.

"Then when I am on Broadway and I see other people gloriously happy in their beautiful cars and gorgeous clothes, going to costly entertainments, that's where my weakness comes in and I try to tell myself the rich man would be the wiser chance to take.—Viv."

And the question will go on repeating itself so long as there are rich elderly suitors to buy off the mammas. Girls will turn down young men of their own age to garb themselves in the well known costly raiment and ride in beautiful cars and attend expensive places of amusement, wishing all the the time they had the companionship of one of their own generation with whom they could laugh and dance and be as silly and as young as they'd like to be.

One of these poor but rich girls stepped out on the dance floor with her near octogenarian. She burst out crying before they were half way around the floor. She made a dash for the dressing room where her mamma, who always tagged along, rushed to her. The scene that ensued was tragic. The dance was but the climax of embarrassments and worse that the poor young thing had to subscribe to, and the mother learned them from her daughter's lips in what were close to curses.

You pay for your pleasures whether you marry a young man or an old one. But if you get love and can give it, it's heaven. If you can't give it, it's plain hell. Take another look while you are on Broadway. Find the young girl in the imported model riding beside the proprietary old gentleman. See if she is killing herself laughing with the joy of it all.

Don't be childish, Vivian. Run off with your Bert while the running is good, and let mamma revel in her self pity. It isn't your affair. Yours is with the boy who loves you.

Simple but Smart—A Tricot Silk Blouse

By Corinne Lowe

NEW YORK.—[Special Correspondence.]—Even the German bands that travel from one small town to another keep more on the key than do some of our dress bands. Really one never knows just what these bands are going to play next. For example, regard a moody course of that band of black satin accompanying a band of self material on the above jersey of knitted silk. See how its overruns the V neck line and how it swerves into a curve at the side. Of such whimsicality is the new mode made up!

The above costume is otherwise interesting because of the additional testimony it offers to the fact that one of these plaited black satin skirts is the real nucleus of any winter wardrobe. Here it is worn with a jumper of raspberry red in the finest of tricot silk weaves which is trimmed with the black satin of the skirt, but this represents only one of its potentialities. For more elaborate wear there may be blouses of white or colored satin, blouses of crêpe and blouses of brocade.

As regards the knitted weaves one cannot possibly overemphasize their importance in the winter sports mode. Among these cashmere jersey is a favorite, and one of its most fashionable developments consists in two piece sports costumes embracing that new long jumper launched by Jane Regny. Then there are numbers of cardigan combinations with one of the knitted weaves as a basis. As the sweater, it goes right on being just as fashionable as ever both for wear with the tailored suit and the sport suit. Some of the new ones indulge in highly modernistic patterns and others sustain the tradition of the stripe. Of especial interest to the southward bound among us are skirts and cardigans of flannel combined with modernistic and striped sweaters.

[Copyright: 1927: By The Chicago Tribune.]

Just Had a Wave? Here Are Ways for Keeping It Glossy

By

Permanent waves have been the great boon of the last decade to women. But that little joker about being able to forget your hair now for months and months—it's all of that! A joker. There is a program of after care that should be pursued.

It is necessary to replace the oils dried from your scalp by the electric process. The woman who all her life has suffered from oily hair will be particularly neglectful of this duty. In her joy at having finally dispensed with the oily trouble, she may let her hair become brittle.

After a permanent wave, every type of scalp needs a warm olive oil treatment before each shampoo.

Part the hair, rub warm olive oil thoroughly into the scalp and repeat this parting and rubbing until every part of the scalp has been treated. If you do this the night before you shampoo and leave the oil in all night, so much the better. Wear a towel to protect the pillow.

For the shampoo, wash out the oil in warm water and a good lather. When the hair is thoroughly rinsed, a good thing is to wash it again in an egg lotion prepared this way: Beat the white and yolk thoroughly, pour the mixture slowly over the head, rubbing vigorously all the while. Get to the very ends of every little hair, for it is the ends that need the softening element. When you have rubbed your head almost dry, rinse all the egg off in warm water without adding soap. Rinse it again in cold. Dry it and brush hard and long.

The first shampoo after a permanent makes you wonder if you are going to remain looking like a Fiji islander. But the wave can be reset in a few moments.

The simplest proceedure is to go to your hairdresser for a water wave. But you may train your hair yourself. There are liquid preparations for smoothing and setting the wave, and brilliantine may also be used. Rub the oily substance on the palms of the hands and then on the hair. Place a set of interlocking combs exactly in the position of the original wave. Put on a coarse, elastic fitted net and let the combs remain in from fifteen to twenty minutes.

This comb setting may be performed every day if you wish to achieve that consistent look of perfect grooming.

BEAUTY ANSWERS

WORRIED: BODY ODORS ARE caused by acids and other chemical materials which exist in the natural secretions of the body, perspiration, breath, etc. The less water there is in the system the more will these chemical odors pervade the atmosphere surrounding you. Keep free from constipation, even in a mild form, and drink at least six glasses of water daily.

DORIS BLAKE ANSWERS

A Serious Decision.

"Dear Miss Blake: I am going with a girl twelve years my junior. She is deeply in love with me and I really love her, too.

"I want your advice. Am I too old for her? We both love each other.

"GEE."

It depends entirely upon the individuals, Gee. Ordinarily I believe twelve years is quite a difference in ages, but if the girl has had sufficient association with men — particularly men of her own age or thereabouts—to realize the qualifications essential to her future happiness, there should be no difficulty because of the age discrepancy.

Bright Sayings of the Children

The Tribune will pay $5 for each original saying printed. The story told must never have been printed in any magazine or paper. It is not possible to return clips or return unavailable manuscripts. Write on one side of the paper. Address bright sayings to Aunty Sue, The Tribune, Chicago.

The little lad who delivers our paper called at our home recently for his Christmas box. In the course of conversation I discovered his name was Paul Jones.

"A very well known name," I remarked.

The boy looked pleased. "Yes, ma'am, I am rather well known. You see, I've been delivering papers around here for nearly six months," was the naive explanation. J. O. W.

Little Danny rushed from the window where he had been watching a large truck affect a turn in the narrow street.

"Oh, muvver," he cried, "go get some medicine for that poor truck. Him has a turrible cough." D. S. P.

Rent

the Book You Want when You Want It

YOU have read one of some popular book. You want to read it, but may not wish to own it. Herein where Womrath's Library serves you, by renting any book of fiction or non-fiction, at new and popular. You pay a small rental fee you start and stop when you choose. Prompt service of the newest titles. Circulating volumes.

WOMRATH'S LIBRARY and BOOKSHOP
902 Stevens Bldg., 17 N. State St.
6568 Sheridan Road, Chicago

If you do not live near a branch, write your Head Office, 31 West 46th Street, New York, for Mail Order terms.

BOOK SALE
1/3 OFF
MARKED PRICES
Any Book in Stock
POWNER'S
26 E. VAN BUREN ST.
Phone Wabash 8072

We Publish and Market
BOOKS OF THE UNUSUAL KIND
Those Having a Purpose
Religious, Social Art, Economic, Political Co-Purpose
AVONDALE PRESS
Dept. E, 1945 BROADWAY, New York City

JANUARY
Sale of Books
CLEMENT V. RITTER
Publisher and Bookseller
2nd Floor | 17 N. Wabash Ave.

ANY GERMAN BOOK—
Scientific, Technical, Fiction, Art, at publishers' original prices. Order from L. FRIEDERICHSEN & CO., Importers of Books, Chicago.

Edward Moore Writes of Music and the Musicians

Chicago Daily Tribune

THE WORLD'S GREATEST NEWSPAPER

Frederick Donaghey's News and Reviews of the Theater

SATURDAY, DECEMBER 31, 1927. * * 9

The Woman in the Case

BY LOUIS TRACY

SYNOPSIS.

John Arden, returning to his rooms at the Park Palace hotel, London, in the early hours of the morning, breaks his key in the lock and is given a room in a flurry by the night watchman, who assures him that the rooms are unoccupied. He is about to retire when two women enter the apartment. One is addressed as Esmée and the other as Mrs. Sinclair. Arden, hiding, hears them speak of the sudden death of Lord Farndale. Without being observed, he lets himself out of the apartment. The next morning he reads of the mysterious death of the peer. A little later he sees Esmée on the street and is not far from her when she is knocked down by a motorcycle. Her dress is torn and he offers her an assistant. She accepts it and he offers to get her a taxi, telling her that they live in the same hotel. Later Arden learns that the police know the identity of the two women who visited Lord Farndale, but cannot locate them. They watch the railway terminals. Arden sees Esmée at one of the stations and behind Mrs. Sinclair's back takes her away with him to avoid arrest. Mrs. Sinclair, in fear of being detained as a material witness is about to cross over to Paris with Esmée. Arden takes the girl to the rooms of his friend Andy Burke, who turns the apartment and his housekeeper over to her. Burke is forced to share Jimmie Davidson's rooms for the night. Before leaving Andy's apartment all three friends and Detective Furneaux of Scotland Yard, who has joined them, hold a conference in Esmée's behalf.

On leaving Furneaux suggests to Arden that he call on Mrs. Sinclair, who is back at the Park Palace Hotel, before going to bed, but he learns nothing from her, beyond catching a glimpse of Juan de Braganza, who claims, in spite of the girl's denials, to be Esmée's husband.

At the coroner's inquest into the death of Lord Farndale Mrs. Sinclair is represented by a lawyer named Frankland.

Esmée returns to Mrs. Sinclair on the advice of Furneaux.

INSTALLMENT XXXVII.

MRS. SINCLAIR LIES.

Joining Mrs. Sinclair, the older woman, in their common sitting room, Esmée threw herself into a chair and said wearily:

"I do hope people will leave me alone now for the rest of the day. I wouldn't mind if they would tell me things, but they don't. All they seem to want is to squeeze information out of me. That lawyer-man might have been interesting, but he wasn't. At first he seemed to be struck dumb by what he called, when able to speak, 'the singular persistence of the family likeness.' As though I wouldn't resemble my own father!"

"I am rather curious to know why he came," admitted Mrs. Sinclair shakily, trying, not unsuccessfully, to give her words the nonchalance of a friendly chat. "He is practically in charge of your grandfather's estate, I suppose, and he made a great point of seeing you alone, so I naturally presumed he would at least volunteer a fair hint as to the exact legal position in so far as it affects you."

"No. He wanted to hear everything I could say about my father's life in Buenos Aires. Et, voila tout! He was particularly anxious to find out if your old dad left any money. Did he, do you know?"

"Very little, I believe. The consulate took charge of things. Of course,

"I do hope people will leave me alone now for the rest of the day."

the furniture was sold, and a sum of nearly a thousand pounds was paid into your credit in his bank. Don't you remember?"

"No. I certainly do not."

"Surely you recall the fact that the contents of the villa were disposed of, and the house and grounds offered for sale, but withdrawn until a better offer than the highest bid could be secured?"

"Yes. You told me that, but we left Buenos Aires for New York a few days later, and that is the last I ever heard of it—during the best part of a year."

"You dear, foolish child! I had no idea you were so unbusinesslike. How was I to guess what letters you received? Indeed, I wondered at times why you did not confide in me."

Esmée resolved instantly to take this statement at its face value.

"But how did father manage to live, and who has been paying my expenses all this long time since he died?" she asked, and her wonderment was quite genuine.

"I know nothing of your father's means. Of course, he wrote scientific articles and the like, but they cannot have been highly remunerative. While you have been with me I have gladly borne the slight extra cost."

"But why?"

"What is there to prevent me? I am alone in the world. I valued your companionship. I have never before felt so miserable as the other evening, especially when that young man came and told me you had gone, apparently forever."

"You mean Mr. Arden?"

"Yes. He lives in this hotel. Have you seen him here?"

"No," said Esmée, thanking her stars for the form the question had taken.

"But he seemed to know far too much about you?"

"He knew a good deal about both of us, didn't he? That was not our fault, of course. It was—what shall I call it?—a sort of accident. He acted on the impulse of a knight errant in rescuing me from instant arrest. O, I understand"—because Mrs. Sinclair did then purse her lips and move an impatient foot—"but I'm sure he thought so at the moment. He just rushed me into a taxi, and took me to dinner at some big hotel, the name of which I don't even know. His friends, Mr. Burke and Mr. Davidson, were awaiting him, and they got the surprise of their lives when I joined the party. Then, a little later, came a detective from Scotland Yard."

"A big plausible man, named Winter?"

"No. A funny little sketch, a born comedian. But, O, so clever! He just twisted all of us round his little finger. We went to Mr. Burke's flat——"

"Where?"

"Again, I don't know. What have I seen of London? But it is not far from the hotel. Mr. Burke has an Irish housekeeper, a motherly old soul, and I was left in her keeping for the night. But before the party broke up the detective got out of Mr. Arden and me every scrap of information we could give."

"Did he?"

"Well, don't you see?—I couldn't help myself. He produced a lying letter Juan de Braganza wrote to Lord Farndale last November, saying that I was his wife, and that we were coming home to see my grandfather. So, of course——"

"Never mind Juan just now. We have no need to quarrel about him. I think I saw your queer looking detective in court today. Do you care to tell me any more of what Mr. Simmonds said?"

"Really, he was very polite but most uncommunicative. He spoke about my grandfather's will, and described it as a complex document. He warned me, too, that my expectations under it are negligible. And that reminds me. It was good and kind of you to take me about traveling in state and living in expensive hotels, but I must think of the future. I'll write to the consulate, and ask what funds are available. Then I'll take a course of something or other—nursing or farming, or dog breeding. I should love to breed dogs."

Mrs. Sinclair smiled indulgently.

"I shouldn't trouble about the immediate future, if I were you," she said. "A lot of water will flow under London bridge before Lord Farndale's extraordinary death is finally accounted for. But you had another visitor, Mr. Henry, Lord Farndale's butler. I saw him in the court, too. What did he want?"

"O, he's a dear! He made me weep. At his request I took him into the room, and we sat down for quite a long time. He knew dad well, ever since he was born—until, in fact, he left Oxford. He loved dad, and was most anxious to have particulars of his later days."

"How odd that every one should be so concerned as to our doings in South America all at once after a lapse of thirty years!" Mrs. Sinclair could not help commenting acidly.

"And whose fault is that?" retorted Esmée rather more warmly than she intended. "You asked me if I had read the newspapers. Who arranged that my supposed marriage to Juan de Braganza should be proclaimed to all the world by some wretched lawyer whom I have never even seen? Was it you?"

"I certainly secured legal representation in your interests and mine. How was I to know that we would not be charged with some measure of responsibility for Lord Farndale's death?"

"And did you tell him that I was De Braganza's wife?"

Mrs. Sinclair was compelled to lie roundly then.

"No," she said. "That was Juan's doing. He was in court."

(Copyright: 1927: By Louis Tracy.)

[Continued Monday.]

GASOLINE ALLEY—THE ECONOMY ADMINISTRATION IS ON

Princeton Club Play Proves Best of Year

Munroe Russian Ball Is a Gorgeous Afterpiece.

BY MILDRED JAKLON.

Society's holiday session of parties, like the current musical shows, had a wow finish last night. The Princeton Triangle club gave its "Napoleon Passes" at the Auditorium before a large and fashionable audience of all ages and the evening was fittingly climaxed with the lavish Russian ball Mr. and Mrs. Frank G. Logan gave for their debutante granddaughter, Miss Josephine Munroe, at the Palmer house red lacquer room.

The Princeton boys did their stuff like no other collegians have ever done in a "Russian Rhapsody in Two Acts." The production was replete with gorgeous, vivid costumes, catchy melodies, glorious foolishness, such as none but collegians can perpetrate and get away with, stunning lighting effects and dancing of proficiency rivaling the remarkable coördination of the Tillers.

The Chicago men included E. M. Ashcraft III., son of Mr. and Mrs. E. M. Ashcraft Jr. of Evanston, who manipulated the accordion and bells, and responsible for some of the lyrics; Jack K. Howe, son of Mr. and Mrs. W. H. Howe of 3500 Sheridan road, saxophonist; Robert McAllen, son of Mrs. W. J. McAllen of Glencoe; W. D. F. Morrisson, son of Mr. and Mrs. James W. Morrisson of 1431 State parkway, violinist, and James J. Mikesell, son of Mr. and Mrs. James J. Mikesell of 1448 Lake Shore drive, one of the electrician staff. After the performance the men were guests at Miss Munroe's ball.

One of the most attractive box parties of youngsters were the guests of Harold C. Smith, a Princeton graduate of 1904, and Mrs. Smith. Their guests included their daughter, Anne Byron Smith; Barbara Hutchins, Dorothy May Dickinson, and Cornelia Ranney. William B. McIlvaine Jr., class of 1922, was chairman of the Chicago committee in charge of the performance.

Others in the audience included Mr. and Mrs. Cyrus Hall McCormick, Mr. and Mrs. Cyrus H. Adams, Mr. and Mrs. Kersey Coates Reed, Mrs. J. Paul Welling, Mr. and Mrs. Cyrus McCormick, Mr. and Mrs. Robert McCormick Adams, Mr. and Mrs. Howard Elting, Mr. and Mrs. James W. Morrisson, the Robert W. Morrissons, Mr. and Mrs. Holmes Forsyth, Mr. and Mrs. Lawrence A. Carton, Adlai Stevenson, Ogden West, Edward Shumway, Miss Gwethalyn Jones, Mr. and Mrs. Graham Aldis, Mr. and Mrs. David Calhoun, and Mr. and Mrs. Edward K. Welles.

Miss Munroe's ball, appropriately carrying out the Russian motif of the Princeton play, was an elaborate sequel of the party given for her last week by her parents, Mr. and Mrs. Charles A. Munroe, at the Blackstone. The ballroom was transformed into a Chauve Souris setting with gaudy panels and draperies of Slavic intent. The reception hall was tented with black satin and had gay panels lined in tinsel.

The tables were laid with orange cloths appliqued with gay floral designs, and Russian dolls formed the centerpieces. Three orchestras played during the evening, and there were 48 entertainers engaged to amuse the 500 or more guests. A Balalaika orchestra of 16 pieces strummed outside the painted cardboard entrance to the ball.

Miss Munroe was in a white satin costume, short and fur trimmed, embroidered in pearls, with a high pearl headdress trailing silver lace. Mrs. Munroe's outfit was of orange velvet trimmed with fur, gold tinsel lace, with a head arrangement of jeweled gold cloth. Mrs. Logan eschewed the Russian costume for a gown of white crêpe trimmed with silver bead fringe.

Some of the young women who arrived before midnight for the festivities included Miss Mary Barnes, who was in a white satin Cossack's regalia banded in silver with a rabbit cap, Miss Louise Carr in red satin with many bizarre beads and effectively mascaraed eyes, Miss Glee Louise Viles in a peasant's scarlet and white frock, Miss Jessie Hooper in white satin, Miss Rosemary Morrisson in pale green, Miss Marion McFadden with a full red satin skirt and tight green jacket.

Mrs. Ralph C. Otis Jr. was in pale blub satin, Miss Janice McNear in black velvet studded with rhinestones, and Miss Katherine Thorne in gold, scarlet, and white embroidered in gold.

The guests also included practically the entire roster of debutantes, and Mr. and Mrs. Alex Kirk, Mr. and Mrs. Hale Holden, the Ralph Farwells, Mr. and Mrs. Arthur Dixon, Mr. and Mrs. Albert R. Brunker, Mr. and Mrs. William S. Covington, Mr. and Mrs. Arthur Burrows, Mr. and Mrs. Taylor Strawn, Mr. and Mrs. John Curtis, Mr. and Mrs. Dexter Cummings, Mr. and Mrs. Scott Bromwell, Mr. and Mrs. Richard Bentley.

Mr. and Mrs. Thomas C. Dennehy Jr., Princess Galitzine, the Russell Forgans, Miss Jane and Miss Elisabeth Linn, James Waller Rogers, Miss Sarah and Miss Emily Otis.

BELLE OF THE BALL

MISS JOSEPHINE MUNROE.
[TRIBUNE Photo.]

The Russian ball given by Mr. and Mrs. Frank G. Logan of 1150 Lake Shore drive in the Red Lacquer room of the Palmer house last night for their debutante granddaughter, Miss Josephine Munroe, daughter of Mr. and Mrs. Charles A. Munroe, was one of the most colorful of the season. The members of the Princeton Triangle club were guests.

The Inquiring Reporter

Every Day He Asks Five Persons, Picked at Random, a Question.

The Tribune will pay $5 for each question accepted for the Inquiring Reporter to ask. Send name and address with your question to "The Inquiring Reporter," Chicago Tribune. For today's question Miss Dorothy Ledgerwood, 5217 South Wabash avenue, was awarded $5.

The Question.

Are you glad that 1928 will be leap year?

Where Asked.

Monroe street viaduct, Grant park.

The Answers.

Miss Elsie Nemec, 1833 North Ballou street, telegrapher.—It doesn't make any difference, because I am not going to pop the question. I am going to let those things take their regular course, and not do any worrying. Leap years may be a blessing for a few girls, but average girls with average looks don't need them.

Sam Esnak, 4916 North Drake avenue, piano salesman.—I could give a more definite answer a year from now. I do not lack nerve—some men have too much nerve—so I cannot see that the privileges of leap year for the other sex need be exercised by them as far as I am concerned.

Miss Harriet Snyder, 932 Pleasant street, Oak Park, college student.—We may have a lot of fun out of it. I can't picture a woman proposing. Every woman has a streak of coquettishness in her, so she should be able to get the man she wants without making a formal proposal.

William Griffin, 10221 Square N, mail carrier.—In one way I am, because I would have more chances than in the regular way. I am no born lady killer, and I wouldn't mind if some young woman would step up and ask me; and she wouldn't have to be extra beautiful, because I myself could easily be passed up in a crowd.

Miss Esther Waxlander, 1722 West Taylor street, student.—Yes, because by the end of the year all the women in the world should have a number of opportunities to get married, and all the men in the world would have a like opportunity. There are enough on both sides, I believe, to go around.

Stock's Program Provides Subject for Heated Debate

BY EDWARD MOORE.

Mr. Stock's novelty on the Chicago Symphony orchestra program yesterday afternoon started about as much discussion during the intermission as though a new group of favorite sons had shied their hats into the presidential ring. Perhaps it was even more heated, for there were those who loved it and those who loathed it.

The piece is about as synthetic as anything in Mr. Stock's répertoire. It is a theme by Bach, turned into thirteen variations and a fugue for piano by Max Reger, and these set for solo piano and full orchestra by Karl Hermann Pillney. The soloist was Leo Podolsky, who made his first appearance with the Chicago Symphony orchestra, and the Bach-Reger-Pillney piece thereby took its first performance in America.

Variations on a theme by another man are frequently a dangerous business. It often happens that the variationist displays much skill, but more often that his ways and manners with the theme make it less good than it was before. Reger lived up to the normal in this work; out of his thirteen variations three or four are striking and stimulating, and these are the three or four when he came nearest to throwing Bach's theme overboard and going ahead on his own.

It is freely admitted, however, that the fugue at the end is something of an achievement, about the only live fugue that has turned up in recent years. Neither need there be any hesitation in telling that Mr. Podolsky did a stunning job of the solo part, for the solo part is not only greatly difficult but greatly effective. A hit such as he made on his first appearance ought to be reasonable assurance that he will be making other appearances in seasons to come.

Mr. Stock also played that best seller among symphonies, Schubert's "Unfinished," and it was a performance to make the heart glad. The orchestra gave it such mellowness, such suave colorings, such flexibility that it was as though they had restudied it from the beginning.

There was Chadwick's "Tam O'Shanter," too, revived in all its good humored, jolly rowdiness. Likewise the concert began with Wolf-Ferrari's "Secret of Suzanne" overture, and closed with Johann Strauss' "Wine, Woman, and Song" waltz, making a total of five good reasons to hear the orchestra this week.

OCEAN STEAMSHIP MOVEMENTS.

Arrived.	At.	From.
Edison	New York	Piraeus
Majestic	Southampton	New York
Emp. of Asia	Hong Kong	Vancouver
Pres. Jefferson	Yokohama	San Francisco
Sailed.		**To.**
Republic	Cherbourg	New York
Colombo	Genoa	New York
Devonian	Antwerp	New York
Pres. Jackson	Yokohama	San Francisco

THEATER

"THE SQUALL":

Play, in three acts, by Jean Bart: made known in Chicago (by Jones & Green) December 25, 1927, in the Adelphi Theater, with this cast:

Dolores	Blanche Yurka
José, her husband	Lee Baker
Juan, their son	Marvin Williams
Nubi, a Gypsy	Suzanne Caubaye
Pedro	Anton Rumpower
Manuela	Dorothy Ellis
Doña Pura	Ida Mills
Flaito	Willard Tobias
Anita	Frances McHugh
Father Molina	C. B. Burrows
Don Diego	Henry O'Neill
El Moro	Leoni di Aristides

THIS one is all about a rainstorm in or near Granada: whether in Minnesota or in Spain the playbill doesn't state; but I assume it is the one in Spain, because one of the fellows hisses to Nubi that he has given his last season-tee-voh to her. On the other hand, it may be Granada in Minnesota; for a Gypsy girl in or near Granada in Spain would have about the same social standing as a Prohibition agent in a gathering of white Americans. However, the play, as has been intimated, is all about a rainstorm, wherein everybody in the cast save Nubi is all wet. As to Nubi, the playwright's notion is that she is so hot that she is self-drying, and that when the rain hits her it is turned to scalding steam.

Nubi, seeking refuge from the storm and sanctuary from her tribesmen, is taken into the Mendes household, and proceeds to make a bum of it between what the playbill terms a "Summer day in October" and Good-Friday of the ensuing year. The men of the house are so many set-ups for her: all she has to say, in the quaint patois of the Oklahoma plainsmen, is "Nubi: she be good girl!" and the males go ga-ga and throw their bus-fare at her. Good-Friday finds her just about to put an ad in the papers asking for waivers when in stalks Bingo McWhipcracker, boss of the Granada gashouse gang, and drags her back to her humble home in Harlem. And good old Dolores, who's had a hard time through it all to keep in mind that she's a lady, decides that, as the rain is ended, they'll have ham with their eggs for Easter breakfast.

As "The Squall" was carried through fifty-two weeks in New-York, the most conservative of estimates is that it was seen in that time by not fewer than 150,000 persons: that is allowing an average of five hundred to a performance, and not counting matinées at the rate of two a week. This expert dip into statistics may give to readers another slant on what life must be like in New-York. . . . However, Miss Yurka and Mr. Baker are, in the spirit of the play, quite good; and, now that I've seen a performance, I don't mind Miss Caubaye's being Nubi.

* * *

Play No. 7 for the Week Is "The Good Bad-Woman."

And this one is, 'tis told in its behalf, in the Rogues' Gallery down in Manhattan, where the constables asked the original impresario, Mr. Brady, to take it off,—fearing, I suppose, that its continuance would add to their problem of controlling the drink-evil. Mr. Brady did as he was asked, but afterward restored the piece to circulation out of consideration for the fact that it had been written by a drama-critic named William J. McNally. It was quite a fuss at the time, I recall. . . .

Well, here it is, up in the Central, with what the playbill asserts is the "complete New-York cast"; and you may have it if you care for a play about a girl who, having inadvertently been ruined by a thoughtless millionaire, refuses to become his wife because she loves him, and then jumps right in and helps him to break up the home of his family's favorite alienist. Indeed, you may have it even if you don't care for a play about a girl who *stewters*.

* * *

News-Notes of the Stage.

Word from New-York is that the ticket-brokers, mindful of their agreement not to charge more than fifty cents extra on each ticket, are asking not less than ten dollars nor more than twenty-five for tonight's seats. . . . Chicago quotations at midnight ranged from half the box-office price up to whatever the brokers might obtain, with nothing left for the four song-and-dance shows.

Other word from New-York regarding brokers is that the fraternity, desirous of starting the new year friendly-like with the Federal Government, have agreed to drop the fight against the ruling that half the premium must be paid into the Treasury as war-tax or something, and have renewed their solemn pledge to the district-attorney that fifty cents is the top-limit per ticket as premium. The d.-a. is all swelled up, and says it is the most significant victory for the U. S. A. since Dodge ducked the Remus trial.

Walter Hampden thinks it would be nice of him to revive Massinger's melodrama named "A New Way to Pay Old Debts."

F. D.

Sees Wane of Marriage in Western World

Acceptance of Polygamy Is Predicted.

BY JOHN STEELE.

[Chicago Tribune Press Service.]

[Copyright: 1927: By The Chicago Tribune.]

LONDON, Dec. 30.—Something is seriously wrong with Christian marriage as it is known in the western world today, Capt. Pitt-Rivers, anthropologist said in a lecture before the Eugenics society today.

Capt. Pitt-Rivers said there are few thoughtful persons today who do not think there is something disturbing and unhealthful in the present state of marriage and sexual relations. The constant clamor for reform of the divorce laws, suppression of prostitution, campaigns against venereal diseases, cries for women's rights and campaigns for the equality of the sexes constitute tacit admission that all is not well with marriage in Christendom, he asserted. Things are managed much better, he said, in some of the primitive races, and marriages are happier and more lasting.

The western world is to blame because in the past it has invested the whole subject of sex with a cloak of horror, mystery and contempt, he asserted, adding that the depreciation and repression of female sexuality are at the root of the bankruptcy of the Christian monogamus marriage. There is a strong indication that it will have to be modified, he said.

With the growing surplus of women, Capt. Pitt-Rivers suggested that society eventually will be compelled to recognize unions outside marriage and some form of concubinage.

Divorce Increase Alarms British.

LONDON, Dec. 30.—(AP)—English sociologists are expressing alarm at the great increase here in the number of divorces. The attorney general, Sir Douglas Hogg, reports that in eleven months in 1927 3,813 divorces were granted, this number exceeding the total for the whole of 1926 by 270.

Three causes are given for the jump. One is the regulation passed this year that newspapers are permitted to publish only a small skeletonized report of a divorce case. Another is the alteration of the law which now enables women to obtain a divorce on the sole ground of a husband's adultery, whereas formerly a wife had to prove cruelty or desertion as well. A third cause is the hearing of cases at assizes and the cheapening of the divorce procedure.

* * *

Lord Bishop of Aberdeen Is Due Here Next Friday

The Rt. Rev. A. F. Deane, lord bishop of Aberdeen, Scotland, will arrive in Chicago next Friday, it was announced yesterday by Dr. George Craig Stewart, rector of St. Luke's church, Evanston. Dr. Stewart is in charge of the lord bishop's tour in this section of the country. Next Sunday morning, Bishop Deane will deliver his first public address when he preaches at St. Luke's church at 11 o'clock.

What's Doing Today

LUNCHEONS.

Alpha Pi Phi sorority	Stevens
American City bureau	Palmer
Automotive Boosters club	Auditorium
Battery C, 140th field artillery	La Salle
Chicago Council of Foreign Relations	Palmer
Western Association Alpha Delta Phi	Palmer

EVENING EVENTS.

The Badgers [supper]	Bismarck
Beta Gamma fraternity [dinner dance]	Great Northern
New Year's Eve party	Electric club

SOMETHING OUGHT TO BE DONE ABOUT THIS

It Stands Alone!

Supreme above all others stands The Tribune $1 Accident Insurance Policy. Broadest policy of its kind ever issued. Here is the proof:

More Than

$800,000.00

has been paid to Tribune Policyholders or their Beneficiaries. A $7,500 Accident Insurance Policy for only $1.

Send Coupon on Page 3

MOTION PICTURES DOWNTOWN | MOTION PICTURES DOWNTOWN

WARNER'S ORPHEUM
STATE at MONROE—8:30 a.m. & MIDNITE
WARNER BROS. present
SYD CHAPLIN IN "The Fortune Hunter" with HELENE COSTELLO
Big Midnight Show Tonight
The Big Town Wisecracker with a Small Town Mind
VITAPHONE ACCOMPANIMENT & PRESENTATIONS

United Artists THEATRE RANDOLPH at Dearborn
Continuous from 9 A. M.
JOSEPH M. SCHENCK Presents
Norma TALMADGE in Screen Version of Belasco's Stage Play 'The Dove'
HUGO RIESENFELD
Direction of
OTHER FILM FEATURES AND NOVELTIES
25c Good Movies and Good Music 75c
Special Section for Smokers
TONIGHT New Year's Eve MIDNIGHT SHOW Smoking in Loges

WILLIAM FOX PRESENTS MONTE BELLAMY IN SILK LEGS
A COMEDY FULL OF FUN—FLAPPERS—LOVE
NEWS THAT TALKS THE SENSATION OF THE AGE
FOX MOVIETONE NEWS
THE TALK OF CHICAGO—NEWS EVENTS OF THE WORLD IN SOUND AND MOTION.
HEAR AND SEE
MONROE
MONROE AT DEARBORN—CONTINUOUS

RANDOLPH THEATRE RANDOLPH AT DEARBORN
THE MARRIAGE WHIRL
Darwin Checked Free
RANDOLPH & STATE Program Changed Daily
ALL SEATS, 15c
CHILDREN, 10c

MISCELLANEOUS | MISCELLANEOUS

Orpheum Circuit

STATE-LAKE
CHICAGO'S ROOMIEST AMUSEMENT BARGAIN
Doors Open 11 A. M.
LAST TIMES TODAY
Including Extra NEW YEAR'S EVE SHOW
STARTING AT 11:30 P. M.
Gala Double Headline Vaudeville Show
Mr. Al SHEAN & GARTER Miss Lyons
Popular Prima Donna
GARRILLO Late Star "Lido Girl" "Lady Be Good" "Lilac Time" "Stolen Sweets"
MIDGET PASTIMES
10 Cute, Tiny, Little People.
Elsa—ERSI & AYER—Stat
Marvelous Comedienne Prima Donna Contortionist
Other Rollicking, Hilarious Acts
Also Last Topics Photoplay
VERA REYNOLDS IN "THE MAIN EVENT"
A Comedy of Laughs and Thrills

ALSO AT THE RUSH HOUR
CHICAGO'S ROOMIEST AMUSEMENT BARGAIN
Doors Open 11 A. M.
ALL NEXT WEEK
A New Year Riot of Fun
Topped by Four Headliners
Dixie & Rochelle & Band
Art & Mort Havel & Co.
Barry & Whitledge
Clifford & Mack
OTHER BIG HOLIDAY ACTS
And the Funniest Comedy
MARIE PREVOST in "THE RUSH HOUR"

MAJESTIC MONROE AT STATE
Doors Open 11 A. M.
Last Times Today Including
Extra New Year's Eve Show
STARTING AT 11:30 P. M.
A HILARIOUS, DELIGHTFUL VAUDEVILLE BILL
Including
Tuscano, the Magician,
Big Rube, Wonder Element
and the UPROARIOUS FINISH
MONTY BANKS in "Flying Luck"

DIVERSEY
Clark, Broadway and Diversey
CONTINUOUS FROM 1 P. M.
Special New Year's Eve Show at 11:30 P. M.
—Last Times Today—
"FATHER TIME'S FROLIC"
—With—
JOE KAYSER & 50c Musical Revelers
OTHER STARS
—Feature Photoplay—
"TWO ARABIAN KNIGHTS"
with William Boyd and Mary Astor
—TOMORROW and MONDAY—
—Big New Stage Show—
At 2:30, 4:30, 6:30, 8:30, 10:30
—Also Collegiate Comedy Photoplay—
MARION DAVIES in "The FAIR CO-ED"

TOWER
State and Blackhawk
CONTINUOUS FROM 1 P. M.
Special New Year's Eve Show at 11:30 P. M.
—Last Times Today—
CARL FENTE & BAND
PHOTOPLAY
"JESSE JAMES"
with All-Star Cast
—TOMORROW—
Ben—TOWNLEY & NORMAN—Ann
"LONDON, PARIS & NEW YORK"
OTHER STELLAR ACTS
And Paramount's Comedy
"MAN CRAZY"
DOROTHY MACKAILL-JACK MULHALL

RIVIERA
Broadway at Lawrence
CONTINUOUS FROM 1 P. M.
Special New Year's Eve Show at 11:30 P. M.
—LAST TIMES TODAY—
SID HARRIS & CO.
In a Comedy Skit
ROBERT REILLY and His Melody Queens
Other Great Acts and the Thrilling Photoplay
"THE TRAMPS"
with Josh Holt and Dorothy Revier
—TOMORROW—
Big Holiday Bill
DON BESTOR & HIS ORCHESTRA
FRED ARDATH & CO.
McCarthy Sisters
OTHER BIG ACTS—AND Paramount's Sky-Scraping Fun
WALLACE RAYMOND BEERY & HATTON "Now We're in the Air"

BELMONT
Belmont, Lincoln, Addison
CONTINUOUS FROM 1 P. M.
Matinee 25c Until 6 P. M.
2—Big Vaudeville Acts—2
Plus the
CARMEL MYERS in "The Girl from Rio"
SPECIAL NEW YEAR'S EVE SHOW AT 10 P. M.
—New Show Tomorrow—

MOTION PICTURES MISCELLANEOUS | MOTION PICTURES MISCELLANEOUS

MARKS BROS.
BUY TICKETS EARLY TODAY FOR TONIGHT'S MAMMOTH SHOWS
TREMENDOUS CASTS OF STARS FROM LOOP MUSICAL COMEDIES—A DAZZLING ARRAY OF TALENT
THE MIGHTIEST STAGE EVENT OF THE YEAR!
BOX OFFICES OPEN AT 9 A. M. TODAY
ENTIRELY NEW STAGE SHOW

GRANADA DANCING
In the Grand Lobby to the Music of Charles KALEY'S ORCHESTRA
STARS! STARS! STARS! in the Mighty Stage Show
PHOTOPLAY—VITAPHONE
Novelties—Surprises

MARBRO
A Stairway of Music
BENNY MEROFF
And a Brilliant and Unexcelled Cast
FUN! GAIETY! MIRTH!
PHOTOPLAY—VITAPHONE
Novelties—Surprises

BUY YOUR TICKETS TODAY
Tickets May Be Purchased as Early as 9 A. M. at Both Theatres

GRANADA
BENNY MEROFF "THUNDERLAND"
With LOOMIS TWINS, Walter Bradbury, Roberts & Clark, Brangdon & Merrissey, Carl Byal, Leota Hope And many others VITAPHONE
Sally Ward
Doors Open 1:30 P.M.
All Shows Do Later
A GORILLA That commits murder; an uncanny presence which permeates everything and is seen by no one; a weird unseen; a weird influence, working for savage ends
The WIZARD
With Edmund Lowe Star of "What Price Glory"
COMING MONDAY 7th HEAVEN

MARBRO
COMING MONDAY BRASS KNUCKLES WITH MONTE BLUE BETTY BRONSON
CHARLES KALEY'S "HOLIDAY FETE"
RAYMOND EISMAN, Irwin Sisters, Uyenos Troupe, Evans & Evans, Kay Romayne and many others
VITAPHONE
Sally Ward
Doors Open 1:30 P.M.
All Shows Do Later
A GORILLA That commits murder; an uncanny presence which permeates everything, and is seen by no one; a weird influence, working for savage ends
The WIZARD
With Edmund Lowe Star of "What Price Glory"

TONIGHT—NEW YEAR'S EVE—MIDNIGHT SHOW
An extra complete performance starts at 11 p. m. Audience frolic and songfest starts at 12 midnight. Plan to be here—Regular Saturday evening prices.

SENATE
MADISON at KEDZIE
HE'LL BE BACK MONDAY MARK FISHER
Livelier and happier than ever in a rollicking homecoming show
"WELCOME HOME"
Let's Give Him a Rousing Welcome!
Now Playing
Doors Open at 1 P. M.
GIANT HOLIDAY STAGE FESTIVAL
Gay Yuletide Production with Cast of 50 Stars and
AL BELASCO and His Orchestra in "KANDYLAND"
On the Screen
RICHARD DIX in "The Gay Defender"
MONDAY on the Screen
JOHN GILBERT in JEANNE EAGELS in "MAN, WOMAN and SIN"
Now Playing
Doors Open at 1
Huge Holiday Stage Show
Dixie & Rochelle & Band
Art & Mort Havel & Co.
Barry & Whitledge
Clifford & Mack
OTHER BIG HOLIDAY ACTS
And the Funniest Comedy
MARIE PREVOST in "THE RUSH HOUR"

HARDING
3724 LAWRENCE AVE.
MONDAY
AL BELASCO and His Novelty Syncopators in "NEW YEAR'S GREETINGS"
—and on the Screen—
JOHN GILBERT
Jeanne Eagels, late star of "Sadie"
"MAN, WOMAN and SIN"

CONGRESS
2135 Milwaukee Ave.
5 ACTS VAUDEVILLE
"JESSE JAMES" EPIC OUTLAW
Completely New Program Tomorrow
Shows Change Every Sunday, Monday and Thursday
Grand 1928 Eve! Extra performances at midnight Monday show starts 11 p. m. Gaiety of Midnight

New Year's Eve Performances Tonight! Extra Showing of Feature at 11 p.m. No Advance in Prices

BIOGRAPH 2433 Lincoln Ave. "THE WRECK OF THE HESPERUS"
COVENT 2653 N. Clark St. Madge Bellamy in "Very Confidential"
CRAWFORD 19 S. Crawford Ave. Esther Ralston, "Figures Don't Lie"
DEARBORN 40 W. Division St. Pola Negri in "Woman on Trial"
ELLANTEE Devon and Clark Sts. "The Rough Riders" Noah Beery, Mary Astor
KNICKERBOCKER 3236 Belmont Rin-Tin-Tin in "Dog of the Regiment"
LAKESIDE 4730 Sheridan Rd. Pauline Garon in "Sugar Lips"
MADISON SQ. 4746 W. Madison Buck Jones in "Blood Will Tell"
MICHIGAN Garfield & Michigan Constance Talmadge in "BREAKFAST AT SUNRISE"
OAK PARK Wisconsin Av. "L" Sta. Milton Sills, "Hard Boiled Haggerty" "Gang" Comedy
PANTHEON Sheridan & Wilson "Collegians" "THE WRECK OF THE HESPERUS"
PARAMOUNT 2546 Milwaukee Esther Ralston, "Figures Don't Lie"
PERSHING 4614 Lincoln Ave. Constance Talmadge in "BREAKFAST AT SUNRISE"
STATE 5816 W. Madison St. Rin-Tin-Tin, "Dog of the Regiment"
VITAGRAPH 3127 Lincoln Ave. Patsy Ruth Miller, "South Sea Love"
WEST END 121 N. Cicero Ave. Esther Ralston, "Figures Don't Lie"
WILSON Madison & Western Rin-Tin-Tin, "Dog of the Regiment"

BELPARK 3231 N. Cicero
Late Performances of Stage Show Begins at 11 p. m.
DON TRANGER and Band
Milton Sills, "Hard Boiled Haggerty"
WINDSOR Clark & Division
JACK STANLEY and Band
Constance Talmadge in "Breakfast at Sunrise"
Complete Change of Programs Tomorrow at Both Theaters

WEST
BROADWAY STRAND Roosevelt Rd. at Paulina
JOHNNY HINES—"HOME MADE"
Big New Year's Show Midnight
ASHLAND 1611 W. MADISON MATINEE DAILY
Conway Tearle—"Isle of Forgotten Women"
SAVOY 4346 W. MADISON
WILLIAM HAINES—"SPRING FEVER"
KEDZIE ANNEX 2210 W. MADISON
BUCK JONES—"BLOOD WILL TELL"
MADLIN 1910 W. MADISON
RICHARD DIX—"SHANGHAI BOUND"

WEST
MARSHALL SQ. 226 Marshall Blvd. MATINEE DAILY
NEW YEAR'S EVE FROLIC
4 COMPLETE PERFORMANCES
3:30—6:30—9:45 AND 11 P. M.
LAWNDALE Roosevelt Rd. at Crawford
Phyllis Haver, Tom Moore—"The Wise Wife"

MAYWOOD
LIDO 5th Ave. at Washington Blvd. MAYWOOD
FLORENCE VIDOR "HONEYMOON HATE"
ALSO 3 ACTS OF VODVIL

MOTION PICTURES NORTH

SHERIDAN
Sheridan Road at Irving Park Boulevard
One Stop 1 Train 2 Today
COMER MANNY
Special New Year's Eve Show Tonight Starting at 10:45
VERNE BUCK and His Orchestra
With the BIGGEST and BEST Stars in Chicago
—On the Screen—
JACKIE COOGAN in "BUTTONS"
Verne BUCK
In PERSON at ALL STAGE SHOWS at the SHERIDAN
Starting MONDAY WM. FOX presents THE YEAR'S GREATEST PICTURE CLASSIC
7TH HEAVEN

HOWARD N. W. L Station at Howard St. Mat. Daily 1:30-11:30 P. M. Dble. Feature—Rin Tin Tin—"Dog of the Regiment"—Also "The Last Waltz" "The Show Must Go On" "Until It's Midnight" Comics' Monkey—"What Price Glory"

KEYSTONE 3212 SHERIDAN RD. Cont. 2 to 11:30 P. M. PAULINE FREDERICK—"THE NET" Matinee Attractions for the Children— DOUGLAS FAIRBANKS—"THE NUT"

PANORAMA 717 SHERIDAN RD. Cont. 2 to 11 P. M. ALICE TERRY—"THE GARDEN OF ALLAH" IVAN PETROVICH Matinee Only—"Our Gang" Movie Club

DE LUXE On Wilson Ave. at "L" Sta. Cont. 2 to 11 P. M. Special Music, Mezzo Lyric—"The Girl from Chicago" Special for New Year's Eve Continuous to Midnight

BUCKINGHAM 3319 N. CLARK Good Night at 12 Connie Talmadge—"Breakfast at Sunrise" Johnny Hines—"Home Made"

LAKE SHORE Broadway at Belmont Louise Fazenda—"A Sailor's Sweetheart"

ADELPHI Cont. 2 to 11 P. M. 7074 N. CLARK Dbl. Fea. "Blood Will Tell"—"Isle of Forgotten Women"

BUGG Robey, Lincoln & Irving MATINEE DAILY PAULINE FREDERICK—"THE NET"

REGENT 6740 SHERIDAN RD. Adolphe Menjou—"Gentleman of Paris"

AUSTIN

AMBASSADOR 5625 W. Division St. Mat. Today at 2 P. M. RIN TIN TIN—"Dog of the Regiment" VAUDEVILLE, OF THE BETTER CLASS —New Year's Eve Midnight Frolic— TONIGHT AT 11:30 Reserved Seats, $1—Buy Yours Now

MANOR 5650 W. NORTH AVE. BARREL OF FUN FLORENCE VIDOR "HONEYMOON HATE" —New Year's Eve Vaudeville Frolic— 6—Six Acts—6, at 8:15 and 11:00 P. M.

PARK LAKE AT AUSTIN POLA NEGRI "THE WOMAN ON TRIAL"

PLAISANCE 4068 N. Parkside at Lake MATINEE TODAY WILLIAM HAINES—"SPRING FEVER"

IRIS 5742-47 CHICAGO AVE. FLORENCE VIDOR—"Honeymoon Hate"

SOUTH

THE SHORE 2907 EAST 75th STREET
MATINEE TODAY
1 p.m. Continuous to Midnight
PATSY RUTH MILLER in "SOUTH SEA LOVE"
Music Theatre Orchestra ARTHUR BAUER, Conductor
Dance Specialties Novel Surprises Extra Attractions

PICCADILLY
Mat. 1.00 Daily
WHAT PRICE GLORY

ENGLEWOOD 63rd and Halsted Cont. from 1 P. M. —BIG VAUDEVILLE ACTS— Photoplay—"WILFUL YOUTH" with KENNETH HARLAN and EDNA MURPHY —SPECIAL NEW YEAR'S EVE SHOW AT 11 P. M.

MARQUETTE 63RD AND KEDZIE Virginia Bradford Alan Hale—"The Wreck of the Hesperus" —ALSO— "THE GARDEN OF ALLAH" NEW YEAR'S EVE SHOW AT 11:30 P. M.

VENDOME STATE AT 31ST ST. NOAH BEERY MARY ASTOR "THE ROUGH RIDERS" KATE'S VENDOME SYNCOPATORS

HARPER 53rd and Harper Ave. Cont. 2:30 to 11:30 LONGFELLOW'S World Famed Poem "THE WRECK OF THE HESPERUS"

ROSELAND-STATE Michigan-115th Pl. MATINEE DAILY Laura La Plante—"The Cat and the Canary" Midnight Show Starts 11:15 P. M.

OAKLAND SQUARE Drexel & Oakwood MATINEE DAILY MADGE BELLAMY ROGER ALLEN "VERY CONFIDENTIAL" Mat. Only—MARY PICKFORD—"Lovelight" Big Prize Discovery and Dance Contest

FROLIC FIFTY-FIFTH & ELLIS MATINEE DAILY Constance Talmadge—"Breakfast at Sunrise" New Year's Eve Stage Show—Mat. Only Doug. Fairbanks—"When Clouds Roll By"

SHAKESPEARE 63RD AT ELLIS Cont. 1:30 to 11:30 ALICE TERRY—"GARDEN OF ALLAH" Mat. Only—"Risks of Seedlin Yard." No. 6

VISTA 47th and Cottage Grove FLORENCE VIDOR—"Honeymoon Hate"

MOTION PICTURES MISCELLANEOUS | MOTION PICTURES MISCELLANEOUS | MOTION PICTURES MISCELLANEOUS

TODAY—New Year's Eve Midnight Show
PLAN TO ATTEND THE MIDNIGHT CELEBRATION IN ANY BALABAN & KATZ THEATRE
An extra complete performance of our regular show begins at 11 P. M.—
All Balaban & Katz Theatres
Community Singing and general jollification promptly at Midnight.
Join Our New Year's Celebration—Bring Your Friends
REGULAR SATURDAY EVENING PRICES

Balaban & Katz
Affiliated with PUBLIX Theatres

A HELPFUL HINT
Come early today and tomorrow. See our Christmas shows ahead of the crowds.

CHICAGO
WORLD'S WONDER THEATRE
RANDOLPH STATE LAKE
Now 10:45 a.m. GIANT CHRISTMAS STAGE SHOW
FAIRYLAND OUTDOOR "CINDERELLA"
75 People on Stage
Ethel Morgan Dancers, Mendl Monkey-Clown, CHICAGO THEATER STAGE ORCHESTRA
BUFFANO, Conductor
MILTON SILLS in First National's "VALLEY OF GIANTS"
Monday BILLIE DOVE GILBERT ROLAND With NOAH BEERY in the story of a New Orleans belle sold on the slave block as an octoroon "The LOVE MART"
A First National Picture, directed by GEORGE FITZMAURICE
Monday on the Stage A Radio Comedy and Song Creation. 'LISTEN IN' Gay and swift wit-scenes, big company of Broadway stars.
CHICAGO THEATER STAGE ORCHESTRA
BUFFANO, Cond.
Extra—Brigiano's Orchestral Gem

ORIENTAL
RANDOLPH STATE
Now Doors open 10:15 A. M. He's Back—See Him Today PAUL ASH and His Merry Mad Gang in "RESOLUTIONS OF 1928"
It's a glorious jazz revel
On the screen ESTHER RALSTON in "Spotlight"
Monday WE'LL GIVE YOU PAUL ASH AND HIS PARISIAN FREAK
PAUL ASH and his merry gang
"PICKIN'S FROM PARIS"
Oo-La-La. What Paul learned from those dazzling mademoiselles—he tells you in a jazz revel filled with stars.
On the Screen— A French Love Salad Flavored with romance Peppered with thrills a First National Picture "FRENCH DRESSING"

NORSHORE
HOWARD AVE. and CLARK
Now Today—Cee-Cee Club De Luxe Matinee 3:00 P. M. Bring the Children
GIANT HOLIDAY SHOW
Al Kvale in "Tertown Follies"
Billie Dove in "American Beauty"
—TOMORROW—
AL KVALE and his jazz-collegians
Bringing in the New Year with Joy and Jazz Unrestrained in
"HELLO, 1928"
Hotter and Happier Syncopation —And on the Screen—
RICHARD BIX in "THE GAY DEFENDER"

CENTRAL PARK 3539 NORTH AVE.
5 BIG ACTS VAUDEVILLE
Esther Ralston in "Figures Don't Lie"

UPTOWN
LAWRENCE
Now Doors Open 12:30 p. m.—Come Early
Gala Christmas Stage Show
BENNIE KRUEGER, Orchestra and 60 Yuletide Revelers on Stage
REX DANIELS, Richard Arlen in "SHE'S A SHEIK"
Monday—on the stage FRANKIE MASTERS And Orchestra in "MOONLIT WATERS"
Haunting beauty, dancing nymphs, side-splitting comedians.

TIVOLI
COTTAGE GROVE at 63rd ST.
Now Doors Open 12:30 p. m.—Come Early
Huge Christmas Stage Show
FRANKIE MASTERS and Orchestra
With 70 Stage Revelers—Big Scenes
RICHARD DIX in "THE GAY DEFENDER"
Monday—on the stage BENNIE KRUEGER And Orchestra in "SHADOWLAND"
Aerial Ballet "Flying Piano" Sensation Show
HENRI A. KRATES at the Organ

MONDAY—AT BOTH THEATRES
CLARA BOW
In audacious Parisian marriage tangle and laugh-wrangle.
"GET YOUR MAN"

McVICKERS
MADISON ST. near STATE
9 A. M. Continuous
"A seething melodrama that will keep you shivering with thrills and howling with laughter."
The GORILLA
An alluring combination of mystery and mirth that starts with a murder and ends with a laugh. You better see it.
—MAE TINEE, Tribune.
A First National Picture

ROOSEVELT
STATE ST. near WASHINGTON
Come Early Today. Beat the Evening Crowds to This Tremendous Love-Hit
Doors Open 9 A. M.
JOHN GILBERT and GRETA GARBO
Together Again for the First Time Since "Flesh and the Devil," John and Greta are Scoring the Triumph of Their Careers.
"LOVE"
Filmed Magnificently from Tolstoi's "ANNA KARENINA"
A Metro-Goldwyn-Mayer Picture

SOUTH | SOUTH

National Playhouses
11:30 P. M.—TONIGHT—11:30 P. M.
AVALON and CAPITOL
Bernard Granville "Desert Song" Star
at both Theatres with
—Big Hamilton Vaudeville Acts—7—
Special Feature Photoplay
Phone Triangle 1200 Now for Reservations

AVALON 79th and STONY ISLAND
MIDNIGHT SHOW TONITE
DOORS OPEN 1:00
DEBE DANIELS in "SHE'S A SHEIK"
—Stage—
Buddy Walker's Giant Xmas Stage Show
Sally Ward on Vitaphone
—MONDAY—
THOMAS MEIGHAN "The City Gone Wet" Grand Comedy Drama
BEN TURPIN Silver Voiced Singing Director
Vitaphone Presentations

CAPITOL 79th and HALSTED ST.
MIDNIGHT SHOW TONITE
DOORS OPEN 1:00
JACKIE COOGAN "BUTTONS"
—Stage—
Hank O'Hara's Xmas Juvenile Extravaganza
—Also—
"French Leave" on Vitaphone
—MONDAY—
"BEN HUR"
Hank O'Hare New Year Frolic
Vitaphone Presentations

63d and Halsted STRATFORD Matinee Daily
Tonite—New Year's Eve Midnight Frolic, No increase in Prices—Tonite
Now Playing "WHAT PRICE GLORY" —Stage— Ted Lewis in Giant Show
COMING SUNDAY Monte Blue—Betty Bronson "BRASS KNUCKLES"
GROVE 79th and Cottage Grove Conrad Nagel—"GIRL FROM CHICAGO" Mat. Daily
HIGHLAND 79th and Ashland Mat. Daily "Semi-Sea Love"—Patsy Ruth Miller
WEST ENGLEWOOD 63d & Ashland Mat. Daily Madge Bellamy—"Very Confidential"
COSMO 79th and Halsted Rin-Tin-Tin—"Dog of the Regiment" Matinee Today
JEFFERY 71st and Jeffery Conway Tearle, "Isle of Forgotten Women" Mat. Daily
COLONY 63d and Kedzie Patsy Ruth Miller—"South Sea Love" Mat. Daily
CHATHAM 79th and Cottage Grove Patsy Ruth Miller in "South Sea Love"

KIMBARK 6340 KIMBARK
MADGE BELLAMY ROGER ALLEN
"VERY CONFIDENTIAL"

LEXINGTON 1162 E. 63RD ST. MATINEE DAILY
PATSY RUTH MILLER
"ONCE AND FOREVER"
Charles Chaplin—"Dared Devil Queen"

KENWOOD 1226 E. 47TH ST.
RIN TIN TIN—"Dog of the Regiment"

VERNON 8152 S. VERNON MILTON SILLS
"HARD BOILED HAGGERTY"

HARVARD 63RD AND HARVARD
ESTHER RALSTON FORD STERLING
"FIGURES DON'T LIE"
Mat. Only—MARY PICKFORD—"Lovelight"

DREXEL 854 E. 63RD STREET MATINEE DAILY
WILLIAM RUSSELL MYRNA LOY
"GIRL FROM CHICAGO"
Mat. Only—Jewel Carmen—"THE BAT"

NEW REGENT 6336 S. HALSTED MILTON SILLS
"HARD BOILED HAGGERTY"

HIGHWAY 63d and S. Western Ave. Toronto Lauford Alan Hale—"The Wreck of the Hesperus"

"Good Morning!"
Mae Tinee's reviews are a source of real pleasure to Chicago's movie patrons. Daily in The Tribune.

NORTHWEST
TIFFIN North Ave. at Harlem
FLORENCE VIDOR "HONEYMOON HATE"
—New Year's Eve Vaudeville Frolic— 6—Six Acts—6, at 8:15 and 11:00 P. M.
EMBASSY Fullerton Ave. at Crawford MATINEES DAILY
RIN TIN TIN—"A Dog of the Regiment" DOUBLE FEATURE PROGRAM NOW PLAYING
GALA MIDNITE SHOW
ALAMO CHICAGO AVE. at HOMAN BLVD.
FLORENCE VIDOR "HONEYMOON HATE" —DOUBLE FEATURE— NEW YEAR'S EVE FROLIC
Afternoon, Evening & Midnite Shows
DRAKE 2546 Montrose Ave.
PATSY RUTH MILLER—"South Sea Love" —ALSO— NEW YEAR'S EVE MIDNIGHT FROLIC TONIGHT AT 11:30 P. M. Reserved Seats, $1. Buy Yours Now
CRYSTAL North Ave., Nr. Cicero Cont. 1:30 to 11:30
NEW YEAR'S EVE VAUDEVILLE FROLIC
—BIG ACTS— AND REGULAR PICTURE PROGRAM
RIVOLI ELSTON-CRAWFORD MONTROSE
DOUBLE FEATURING ANNA Q. NILSSON—FRANCIS X. BUSHMAN "THE 13TH JUROR" RIN TIN TIN "A DOG OF THE REGIMENT"
COMMODORE 2163 Irving Park Blvd. Double Feature—Buck Jones—"Blood Will Tell"—Esther Ralston—"Figures Don't Lie"
PATIO 6000 IRVING PARK BLVD. MATINEE DAILY Patsy Ruth Miller—"South Sea Love" 4—ACTS OF VAUDEVILLE—4
ELSTON ELSTON AT BELMONT DOUBLE FEATURE "The 13th Juror" & "Prince of Pep"
IRVING Irving Park Blvd. and Cicero DOUBLE FEATURE "ST. ELMO"—Also "BLOOD WILL TELL"

NEW YORK SOC

New York, Dec. 30.—[Special.] Mrs. Cornelius Rea ... taken an apartment at M... for six months.

Mrs. Cortlandt S. Van ... who has been in the bos... veral weeks, has returned ... ment at the Wylin.

Mr. and Mrs. Elisha ... give a dance tomorrow eve... home, 12 East 69th stre... daughter, Miss Adele Wa...

Mr. and Mrs. Henry ... Ehlt gave a dinner tonigh... hockey club for Miss Alic... debutante daughter of M... Henry Rogers Winthrop.

Winter Journey... in Society's ... as New Yea...

BY NANCY B...

It hardly seems possib... actually at the end of th... week; does it? And that ... the corner is a brand new ... ahead of us. But the tim... always festive, socially s... the annual celebration of ... eve continues to be one of ... high spots.

Although plans for win... ings have been made and ... our fashionable world fo... now, with the arrival of ... dozens more will crop up. ... February almost every on... tabilished somewhere else ... in town.

Mrs. Waller Borden and ... ter, Miss Ellen Borden, w... sailed for Europe in Janu... several months in Italy ... Mrs. Borden's younger dau... who is in school at Flo... however, their plans are ... they probably will not de... as they had expected.

Miss Elsie McCormick, ... a gay winter in Chicago, i... to Paris on the 22d, and ... Mrs. Chauncey Borland—... later—for a trip in Englan... in March.

Mrs. Henry C. Dangler ... who has been visiting her ... Nathan Davis, at the Drak... forth in the near future f... some place at Colorado Sp... her mother is preparing fo... journey to California.

I understand that Mrs. ... is gaining so much fame ... writing career that her ... Kellogg Fairbank, is goin... look to her own share of ... literary laurels. Also, ... Barnes' friends said, "... Barnes) is making so much ... her stories she'll have to ... to make up her income tax ... year!"

And now that the end of ... so close, I wish each of y... piest of New Years, with ... perity in abundance!

Days' News in S...

The Tavern party at the ... this evening will be one ... est and most interesting ... Year's eve celebrations. ... be a cotillion in a cabaret ... ment, and a number of sta... to be among the guests. ... have been made by Prest... who is to have 14 guests, ... Spalding, Leonard M. Prin... Wheelock, Arthur Bissell, ... Dickson, George Lytton, ... vens, Eames MacVeagh, Jo... George M. Blow, Richard H... and Eugene and Ernest B... committee includes Alt... Ernest Byfield, Mr. Little, ... T. Ryerson.

Mrs. Patrick A. Valen... Lake Shore Drive hotel ha... at a house party at her C... place for the holidays. The ... New Year's include Mrs. ... brother and sister-in-law, M... C. H. Lester of New Yor... and Mrs. Charles Garfield ... their son, Garfield, Alexa... Mr. and Mrs. Lester Arm... family, the Philip D. Armou... youngsters, and Miss Kath... tine.

The Junior league prom... dience at their children's ... Rose and the Ring," at the ... ater this morning, a New ... with a ventriloquist and ... prises. This is the last ... of the first of the league's ... tions this winter.

Miss Eleanor Litsinger is ... ess at a luncheon today, ... she and her guests will at... Inés. Miss Litsinger's m... Edward R. Litsinger, and ... Skinner Willing are to c... group which comprises the ... in their early teens, who ... having as gay a time as the ...

The Arts club announces ... 4 to 6 o'clock next Wedn... noon to open an exhibition ... by Savely Sorin and one ... by Robert Laurent.

Mr. and Mrs. John P. ... their son, John P. Wilso... to Detroit for the en... Wednesday evening of the ... of Miss Romayne Warre... Mr. Wilson, who is a senio... lon. Mr. and Mrs. Wilson ... at a dinner given by Mr. ... parents, Mr. and Mrs. ... Warren, at their Grosse ... dence, and Miss Warren ... of 40 young people at ... Pointe Hunt club at din... nounce the betrothal. ... evening, the party went ... rens' to dance. Miss ... studied music and is inter... Junior league and cha... activities in Detroit.

Miss Anna Louise Curt... of Mr. and Mrs. Louis ... the Webster hotel, and ... Wolff assisted at one of th... debut events of the seaso... Lee, Wis., this week. M... Brown, daughter of Mr. a... tor L. Brown, was presente... ing party at the University ... Wolff and Miss Curtis re... the hostess and the debu... Wolff's frock was of Amer... chiffon and Miss Curtis ... taffeta.

Mr. and Mrs. John T. P... Forest are expected back ... from a brief sojourn at C...

Mrs. Frederic W. Up... Lake Shore drive is at the ... mansion in Pasadena, Cal.

Mr. and Mrs. Ralph Isb... of 31 East Elm street ha... from Detroit, where the ... guests of Mrs. Farwell's ... and Mrs. Cameron B. W... Christmas.

* *

Winter Journeyings in Society's Mind as New Year Nears

BY NANCY R——.

It hardly seems possible that we're actually at the end of the 1927 highway, does it? And that just around the corner is a brand new road opening ahead of us. But the turning point is always festive, socially speaking, and the annual celebration of New Year's eve continues to be one of the winter's high spots.

Although plans for winter journeyings have been made and discussed by our fashionable world for some time now, with the arrival of the new year dozens more will crop up, and by mid-February almost every one will be established somewhere else than here in town.

Mrs. Waller Borden and her daughter, Miss Ellen Borden, were to have sailed for Europe in January to spend several months in Italy not far from Mrs. Borden's younger daughter, Betty, who is in school at Florence. Now, however, their plans are indefinite and they probably will not depart as soon as they had expected.

Miss Elsie McCormick, who has had a gay winter in Chicago, is going back to Paris on the 22d, and plans to join Mrs. Chauncey Borland—who is sailing later—for a trip in England some time in March.

Mrs. Henry C. Dangler (Ruth Davis), who has been visiting her mother, Mrs. Nathan Davis, at the Drake, is setting forth in the near future for her handsome place at Colorado Springs, while her mother is preparing for her annual journey to California.

I understand that Mrs. Cecil Barnes is gaining so much fame in her fiction writing career that her sister, Mrs. Kellogg Fairbank, is going to have to look to her own share of the family literary laurels. Also, as one of Mrs. Barnes' friends said, "Peggy (Mrs. Barnes) is making so much money from her stories she'll have to take a week to make up her income tax report next year!"

And now that the end of the year is so close, I wish each of you the happiest of New Years, with joy and prosperity in abundance!

Days' News in Society

The Tavern party at the Bal Tabarin this evening will be one of the liveliest and most interesting of the New Year's eve celebrations. There is to be a cotillion in a cabaret entertainment, and a number of stage stars are to be among the guests. Reservations have been made by Preston Boyden, who is to have 16 guests, Vaughan C. Spalding, Leonard M. Prince, Thomas Wheelock, Arthur Bissell, George L. Dickson, George Lytton, Elmer Stevens, Eames MacVeagh, John Hobbird, George M. Blow, Richard Henry Little, and Eugene and Ernest Byfield. The committee includes Alfred Shaw, Ernest Byfield, Mr. Little, and Joseph T. Ryerson.

Mrs. Patrick A. Valentine of 209 Lake Shore Drive hotel has 35 guests at a house party at her Oconomowoc place for the holidays. The guests for New Year's include Mrs. Valentine's mother and sister-in-law, Mr. and Mrs. C. H. Lester of New York City, Mr. and Mrs. Charles Garfield King and their son, Garfield, Alexander Knott, Mr. and Mrs. Lester Armour and their family, the Philip D. Armours and their daughters, and Miss Katherine Valentine.

The Junior league promises the audience at their children's play, "The Rose and the Ring," at the Harris theater this morning, a New Year's party with a ventriloquist and several surprises. This is the last performance of the first of the league's two productions this winter.

Miss Eleanor Litsinger is to be hostess at a luncheon today, after which she and her guests will attend a matinee. Miss Litsinger's mother, Mrs. Edward R. Litsinger, and Mrs. Mark Skinner Willing are to chaperon the group which comprises the set of girls in their early teens, who have been having as gay a time as the debutantes.

The Arts club announces a tea from 4 to 6 o'clock next Wednesday afternoon to open an exhibition of paintings by Lovely Sorin and one of sculpture by Robert Laurent.

Mr. and Mrs. John P. Wilson and their son, John P. Wilson Jr., went to Detroit for the announcement Wednesday evening of the engagement of Miss Romayne Warren to young Mr. Wilson, who is a senior at Princeton. Mr. and Mrs. Wilson were guests at a dinner given by Miss Warren's parents, Mr. and Mrs. Benjamin S. Warren, at their Grosse Pointe residence, and Miss Warren had a group of 40 young people at the Grosse Pointe Hunt club at dinner to announce the betrothal. Later in the evening, the party went to the Warrens' to dance. Miss Warren has studied music and is interested in the Junior league and charitable social activities in Detroit.

Miss Anna Louise Curtis, daughter of Mr. and Mrs. Louis R. Curtis of the Webster hotel, and Miss Pauline Wolf assisted at one of the important debut events of the season in Milwaukee, Wis., this week. Miss Victoria Brown, daughter of Mr. and Mrs. Victor L. Brown, was presented at a dancing party at the University club. Miss Wolf and Miss Curtis received with the hostess and the debutante. Miss Wolf's frock was of American Beauty chiffon and Miss Curtis wore white taffeta.

Mr. and Mrs. John T. Pirie of Lake Forest are expected back next week from a brief sojourn at Orlando, Fla.

Mrs. Frederic W. Upham of 942 Lake Shore drive is at the Hotel Huntington in Pasadena, Cal.

Mr. and Mrs. Ralph Isham Farwell of 21 East Elm street have returned from Detroit, where they were the guests of Mrs. Farwell's parents, Mr. and Mrs. Cameron B. Waterman, for Christmas.

* *

NEW YORK SOCIETY

New York, Dec. 30.—[Special.]—Mr. and Mrs. Cornelius Rea Agnew have taken an apartment at Mayfair House for six months.

Mrs. Cortlandt S. Van Rensselaer, who has been in the hospital for several weeks, has returned to her apartment at the Wylin.

Mr. and Mrs. Elisha Walker will give a dance tomorrow evening at their home, 12 East 69th street, for their daughter, Miss Adele Walker.

Mr. and Mrs. Henry Worthington Hall gave a dinner tonight at the Embassy club for Miss Alice Winthrop, debutante daughter of Mr. and Mrs. Henry Rogers Winthrop.

WINNIE WINKLE, THE BREADWINNER: A Word from the Wise

HAROLD TEEN—RING OUT THE OLD

ENGAGED

Miss Dorothy Jane Hamilton.

Mr. and Mrs. George Wellington Hamilton of 740 Hinman avenue, Evanston, announce the engagement of their daughter, Dorothy Jane, to William Thompson Cullen, son of Mr. and Mrs. L. J. Cullen of 1017 Lee street, Evanston. The wedding is to take place next June.

Toronto Librarian Finds Chicago Hurt by History Agitation

Dr. George H. Locke of Toronto, target for numerous charges made by the prosecution in the trial of Superintendent of Schools McAndrew, arrived in Chicago yesterday to attend the mid-winter session of the American Library association, of which he is a past president, and incidentally took advantage of his visit to make answer to his accusers.

"In Chicago," he observed, "I am accused of stocking the American libraries with pro-British books. And in Canada they charge me with being an agent for pro-American propaganda. These charges made against me at the McAndrew trial are too silly to answer. Any librarian knows that I have no power to influence the library association's publications even if I wished.

"It's all right to laugh at the King George-Big Bill controversy, but it may have serious results in the field of commerce," he warned. "I will not attempt to interpret the sentiment of all of Canada, but from personal knowledge I am able to say that many big Canadian buyers who had made Chicago their buying center bought tickets to New York after your mayor's anti-British agitation."

A discussion regarding the advisability of lengthening the time period for borrowed books, by directors of large public libraries, indicated that the majority of the directors favored retaining the present period, two weeks, in preference to four weeks. The stand was taken that the longer period called for a much larger stock of books, as the shelves are more quickly depleted, and involved a greater expenditure than would be warranted.

If the college library is to serve the college community to the best of its ability, a better scale of salaries and a more extensive and less restricted program must be followed, Miss Isabelle Clark of Grinnell college library, Grinnell, Ia., asserted, in an address to the university and college librarians' division during the afternoon.

* *

Holy Name Society Holds Annual Rally Tomorrow

More than 2,500 men of the Holy Name society are expected to attend the annual rally of that organization, to be held tomorrow night at Holy Name cathedral. Cardinal Mundelein will address the congregation and the sermon will be given by the Very Rev. James Donohue, S. J., superior general of the Holy Cross congregation.

Scientist Predicts Solution of Mystery of Processes of Life

Nashville, Tenn., Dec. 30.—(AP)—Man's greatest mysteries, the processes of life itself, await unfolding at the sensitive, selective "finger tips" of the X-ray and similar forms of radiation, zoölogists were told tonight at a meeting in connection with the American Association for the Advancement of Science convention here.

These rays, invading cells and effecting profound change in living things, have worked a magic still the marvel of the scientific age, but now it is time for biologists and zoölogists to attack the "most important" problem—the exact nature of the physical and chemical changes within the cell, according to Dr. W. C. Curtis, University of Missouri.

"We may be able to destroy visible substances within the nucleus of cytoplast without lethal injury to the cell and thus identify their chemical nature, leading to results now undreamed of," he said. "I am prepared to believe almost anything may be accomplished by means of radiation."

He described wonderful results of treatment with infra-red, ultra-violet, X and radium rays in various fields, but expressed belief it was the nature to the action, and how the charges are produced, that open the most promising vista of research.

WEDDINGS

The wedding of Miss Emily Kimbrough and John Wrench will take place this afternoon at 4:30 o'clock at the apartment of the bride's parents, Mr. and Mrs. Hal C. Kimbrough of 1209 Astor street. Only intimate friends and members of the families will be present. Miss Eleanor Donnelley and Miss Frances McFadden will be Miss Kimbrough's bridesmaids. Her brother, Charles Kimbrough, will be best man. Her cousin, John Beatty of Highland Park, will also be in the wedding party. The Rev. Norman Hutton of St. Chrysostom's church will read the service. The bridegroom's mother, Mrs. A. Wrench of London, is in Chicago for the occasion. The couple will reside in Philadelphia.

Mr. and Mrs. O. P. Olson of 736 Rogers avenue, Kenilworth, announce the marriage of their daughter, Dorothy Marguerite, to Rollin S. Thompson of La Grange, son of Mr. and Mrs. S. D. Thompson of Amboy. Both Mr. and Mrs. Thompson are graduates of Northwestern university in the class of 1923. They are to reside in La Grange after a honeymoon in Florida.

Tribune Cook Book

BY JANE EDDINGTON.

Walnut Macaroons or Sticks

The almost meringue types of little cakes—almond macaroons are such—are exceedingly simple as to composition, but a little difficult as to the baking. When soft they are chewy and pleasantly so. When crisp they have different services, and the crumbs made from them enhance services of ice cream or may be mingled with whipped cream pleasantly. If you should happen to fail in baking them and get a good many crumbs, those need not be wasted.

Ordinarily these cakes are made with the white of egg only, but there are several sorts, especially some made of oatmeal and of corn flakes, in which the whole egg is used as in the following: Cream two yolks of eggs with one-half a cup of powdered sugar, add one cup of walnuts cut fine and then two beaten egg whites.

These require very little baking, in a sense, but it is best to cook them at a low temperature for about three-fourths of an hour, that is, at a temperature of 275 degrees, or at the most do not let it rise above 300 degrees.

No flavoring is required to make these exceedingly palatable, but, if one were exeprimenting, a little vanilla might be added. Neither is salt required and yet it would do no harm to add a little. These can be baked in numerous fashions in a quite thin sheet, or for perhaps the pleasantest effect in a sheet which we could describe as twice as thick as a thin sheet. They will be softer in the thick sheet and crisper in the thin, as we would expect, but in any case a good deal like a confection rather than a cookie.

When cut in sticks these are attractive if about three-fourths of an inch wide and an inch and a half long and are pleasant to serve in the most elegant compote fashion.

A FRIEND IN NEED

BY SALLY JOY BROWN.

You Can Help Here.

"I am a mother working to support myself and a 6 year old son who is going to school. I shall appreciate it if one of your readers has a warm coat, a raincoat, or anything else a 6 year old boy can wear. I cannot afford to buy these for him.

"V. J."

Have you a boy about this little fellow's age? Then I am sure you have a number of the suits and shoes and coats he's outgrown to pass on to this family.

PATTERNS BY CLOTILDE

(Registered U. S. Patent Office.)

WOMAN'S AND MISSES' DRESS.

Shirring gives the important front fullness to the skirt in this design. The narrow removable belt creates a bloused suggestion and the neck, in oval outline, is collarless. Black crêpe satin, Chanel red wool crêpe, and royal blue crêpe Roma are adorable materials for this pretty frock.

The pattern, 2353, comes in sizes 14 and 16 years, and 36, 38, 40, 42 and 44 inches bust measure. Size 36 requires 2¾ yards of 40 inch material with 3¾ yards of ribbon.

Order Blank for Clotilde Patterns

CLOTILDE PATTERNS,
CHICAGO TRIBUNE, 247 PARK AVE.,
NEW YORK CITY.

Inclosed find $..... Please send me the Clotilde patterns listed below:

Pattern number. Size. Price.

.....

Name .....
Number and
Street .....
City .....
State .....

How to Order Clotilde Patterns.

Write your name and address plainly on dotted lines, giving number and size of such patterns as you want. Inclose 15 cents in stamps or coin [coin preferred; wrap it carefully] for each number, and address your order to Clotilde Patterns, CHICAGO TRIBUNE, 247 Park Avenue, New York City.

Note—Clotilde patterns are made in New York exclusively for THE CHICAGO DAILY TRIBUNE. They are perfect in fit, up to date in style, and the easiest of all patterns to use.

Survivors Recall Scenes at Iroquois Theater Fire

(Picture on back page.)

John Traeger, Cook county coroner in 1903, and Charles W. Northrup, an actor who played in the Iroquois theater on Dec. 30 of the same year, yesterday recalled scenes in the fire that took a toll of 575 lives at the twenty-fourth annual meeting of the Iroquois Memorial association at the Iroquois Memorial hospital, 23 North Market street. Fred E. Smith is the newly elected president of the association. Other officers are D. R. Martin, vice president; E. W. Pridmore, treasurer; and Benjamin Bissinger, secretary. The new directors are Mrs. S. H. Regensberg, Mrs. R. Hopkins, J. K. Prentiss, and Frank Holland.

* *

WASHINGTON SOCIETY

Washington, D. C., Dec. 30.—[Special.]—John Coolidge, who has so far accepted invitations in the official circle only, broke the rule last night and was a guest at the dinner party given by Mr. and Mrs. Drew Pearson, the latter the granddaughter of Mrs. Robert W. Patterson. Mr. and Mrs. Pearson are occupying the Du Pont Circle home of Mrs. Patterson, which is now the home of Mrs. Pearson's mother, Mrs. Elmer Schlesinger. Mr. and Mrs. Schlesinger are in Europe until late in January, and the home of Mr. and Mrs. Pearson at 2306 N street in Georgetown is undergoing improvements.

Miss Bina Day Deneen, daughter of the senator from Illinois and Mrs. Charles S. Deneen, was the principal guest at luncheon today of Miss Fannie Dial, daughter of the senator from North Carolina.

EMBARRASSING MOMENTS

The Tribune will pay $1 for every letter published on "The Most Embarrassing Moment of My Life." Address Embarrassing Moments, Chicago Tribune. Write on one side of the paper. No manuscript returned.

Walked Right In.

In the vicinity of my home there is a baking concern which caters to grocery and delicatessen stores. One day I was attracted by a pleasant odor from this shop and becoming a bit curious, I raised myself on tiptoes and peeped in through the screen door, which was almost entirely covered with a large flour bag save a few inches from the top. An elderly man, of rather stout proportions, apparently the owner of the shop, upon seeing my face, waved his hand to me and called out hospitably, "Come right in!"

I presumed this was an invitation from a proud owner who wished to display the qualities of his bakery, and so immediately entering I proceeded to "inspect" the ovens, utensils, etc., etc., passing comments right and left. As I was about to leave, my hereunto silent "host" blurted out, "You look so much like mine sister-in-law. I mistook you for her and called you in."

The titters and giggles that came from those girl employes still resound in my ears.

Inquisitive? Never again! A. K.

AMUSEMENTS

THREE WONDERFUL DANCE EVENTS!
NEW YEAR'S EVE
MAMMOTH CELEBRATION
3 BANDS
DANCE TILL THE WEE SMALL HOURS
BIG MUSICAL REVUE
HEADLINE VAUDEVILLE
TONS & TONS OF NOISEMAKERS
SATURDAY EVENING—DECEMBER 31ST
BIG NEW YEAR'S NITE PARTY
SUN. EVE. JAN. 1ST—FEATURING—THE DOLL DANCE
NEW YEAR'S HOLIDAY DANCE
MONDAY EVE. JAN. 2ND
A REAL NITE OF FUN, FROLIC AND FESTIVITY
WHITE CITY
BALLROOM & CASINO

STUDEBAKER LAST 2 WEEKS
NIGHTS 8:30 MAT. TODAY 2:30
MOST ENJOYABLE COMEDY IN TOWN
Seeing Is Believing!
A. A. MILNE'S DELIGHTFUL
MR. PIM PASSES BY
Presented by Repertoire Theatre Co. By Arrangement with Theatre Guild
Nights and Sat. Mat. $1 to $2.50
Wed. Mat. Best Seats $2. Sat. Night $1-$3
NEW YEAR'S EVE $3. MAT. JAN. 2

GREAT NORTHERN SHUBERT POP. MAT. TODAY
Special Holiday Mat. Mon. Jan. 2
SCHWAB and MANDEL Present
The Most Brilliant Operetta of All Time
THE DESERT SONG with Alexander Gray, Charlotte Lansing, Bernard Granville
MUSIC BY SIGMUND ROMBERG
100 GLORIOUS VOICES

OLYMPIC SHUBERT Pop. Matinee Today LAST 2 WEEKS
Good Seats Available for Tonight
HOLIDAY MAT. MONDAY, JAN. 2
COUNTESS MARITZA
8:15 Curtain
With Walter Woolf, Odette Myrtil, Harry K. Morton, Gladys Baxter, Mariorie Peterson, Queena Mario
50 BEWITCHING GYPSY SIRENS

SAM H. HARRIS MATINEE TODAY Special New Year's Mat. Mon. Jan. 2
ETHEL BARRYMORE GILBERT MILLER Presents
in "THE CONSTANT WIFE"
By W. SOMERSET MAUGHAM

COLLEGE INN
HOTEL SHERMAN
LAST CHANCE FOR TABLES!
Phone FRA. 2120 Before NOON
—OPENING MONDAY, JAN. 2—
"ALL STAR ORCHESTRA"
with these famous band stars:
ROY RAMEY—GEORGE PREVERT—H. KLEIN
—JAMES FALLIS—JULES VON GENDE—
EDWARD KOODEN — JOHNNY BAYERS-DORFF — CARROLL MARTIN — GEORGE MEYDEN—JOHN KUHR—HERBERT QUIGLEY
Also:
TED and BETTY HEALY
the Greatest of Cafe Entertainers

ADELPHI A. H. WOODS' Mat. Today Best Seats $2
BLANCHE YURKA in
"THE SQUALL"
A CYCLONIC HIT!

CORT Evgs. 50c-$2.50 (Ex. Sat.) All Matinees 50c to $2 Seats at Box Office. Cent. 6019
MAT. DAILY This Week 50c to $2
JOHN GOLDEN'S LATEST COMEDY HIT
"2 Girls Wanted"
NYDIA WESTMAN FORMERLY IN "PIGEON"
Donald Foster and Original New York Cast

ILLINOIS EVGS. EXC. SUN. at 8:15 MAT. TODAY AT 2:15
A. L. Erlanger & Harry J. Powers, Mgrs.
Mrs. Fiske and Skinner
with Henrietta Crosman
in SHAKESPEARE'S COMEDY
"The Merry Wives of Windsor"

AMUSEMENTS

DANCE
EVERY NIGHT 9 P.M. till CLOSING
UPTOWN VILLAGE
BROADWAY and LAWRENCE
One Door North of Uptown Theatre
Attend Our
NEW YEAR'S EVE FROLIC
Dancing and Entertainment FROM 10 P.M. TO 4 A.M.
30 PRIVATE BOOTHS-30
NO COVER CHARGE
SPECIAL DINNER FOR THE FAMILY SERVED DAILY 11 A.M. TO 9 P.M.

New Orpheum PALACE Randolph at La Salle TWICE DAILY 2:15—8:15 All Seats Reserved 1,000, 50c Phones Sta. 6977-8-9
ORPHEUM CIRCUIT VAUDEVILLE
Last Times Today
FANNIE BRICE
Good Seats for Today's Matinee
2 Shows Tonight at 7:30 and 10:00
SUNDAY MAT. AND ALL WEEK
Stupendous Comedy Carnival
OLSEN & JOHNSON
IN A LAUGH RIOT—Other Big Acts

BERTHA OTT ANNOUNCES
STUDEBAKER THEATRE Sunday, Jan. 8 at 3:30
JOINT RECITAL
HAROLD JACQUES
Bauer and Thibaud
THE PLAYHOUSE Sunday, Jan. 8 at 3:30
HAROLD Third and Last Each Program SAMUEL

ORCHESTRA HALL—TONIGHT at 8:15
CHICAGO SYMPHONY ORCHESTRA
Leo Podolsky Piano Soloist
FREDERICK STOCK, Conductor

BLACKSTONE TONIGHT AT 8:20 MATINEE TODAY
A. L. Erlanger & Harry J. Powers, Mgrs.
POP. MATINEES WED., SAT. AND NEW YEAR'S (Jan. 1) Best Seats $2
GLENN HUNTER
in "BEHOLD THIS DREAMER"
PRICES EVERY NIGHT $1-$2.50 (Ex. Sat.)

SHUBERT PRINCESS Pop. Matinee Today Last 2 Weeks
HOLIDAY MAT. MONDAY, JAN. 2
"MURRAY HILL"
with GENEVIEVE TOBIN
GOOD SEATS AVAILABLE FOR TONIGHT

AMUSEMENTS

CHICAGO CIVIC OPERA
AUDITORIUM — Prices $1 to $6
Plenty of Good Seats $1, $1.50, $2, $2.50, $3
TODAY at 2—"LE JONGLEUR DE NOTRE DAME"; Garden, Mojica, Formichi, Ostrouil, Defrere, Preston, Cond., Polacco. Ballet in new divertissement.
TONIGHT AT 8
Special New Year's Eve Attraction
Johann Strauss' merry melodies
"FLEDERMAUS" (The Bat)
In English, with Raisa, Pavlesky, d'Hermanoy, Mouzet, Hackett, Lamont, Mojica, Ottokeen, Tamini, Baromeo, Lazzari, Cond., Weber. Ballet in Blue Danube Waltz.
Prices: $1.50, $2.50, $3, $4, $5, $6, $10. No Tax. SEATS NOW.
Tomorrow at 2—"TOSCA"; Music, Amanas, Vanni-Marcoux, Trevisan; Cond., Polacco; followed by Ballet. Cond., Lauwers.
Mon. at 2—"TANNHAUSER"; Kruse, Lenska, Lamont, Bonelli, Klein; Ballet. Cond., Weber. Tues.—"LUCIA DI LAMMERMOOR"; Dal Monte, d'Hermanoy, Certa, Mojica, Montesanto; Ballet. Cond., Polacco.
Wed. Mat. at 2—(Prices: 75c to $4)—"HANSEL AND GRETEL" (Only Performances This Season)—Hamlin, Mouzet, Pavlocka, Jackson, Claessens, Lenska, Defrere. Cond., Weber; followed by Ballet Divertissements.
Wed. Eve. at 8—"MONNA VANNA"; Garden, Amanas, Vanni-Marcoux. Cond., Marinuzzi. Thurs.—"IL TROVATORE"; Muzio, Van Gordon, Marshall, Bonelli, Lazzari; Ballet. Cond., Weber.
BALDWIN PIANOS USED EXCLUSIVELY

4 COHANS POP. MATINEE TODAY
Good Seats Available for Tonight
Special Midnite Show New Year's Eve. Holiday Mat. Monday Jan. 2
MESSRS. SHUBERT'S
OUTSTANDING REVUE SENSATION
A NIGHT in SPAIN
WITH GREATEST CAST EVER SEEN
PHIL Baker MARION Harris TED Healy
100 GLORIOUS GIRLS 32 GORGEOUS SCENES
Celebrated Gertrude Hoffman Girls

America's Most Beautiful Theater Restaurant
Chez Pierre By the Lake
ONTARIO AND FAIRBANKS ST.
(2 Blks. from Loop)
PIERRE NUYTTENS PRESENTS
"THE CIRCUS"
NEW ANIMALS! NEW ACTS! NEW STARS!
No Cover Charge to Dinner Guests Arriving Before 9:30 P. M. for the Entire Evening Except Saturday.
MAKE YOUR RESERVATIONS FOR
NEW YEAR'S—NOW!

SELWYN MATINEE TODAY
Good Seats at Box Office
THE NIGHT CLUB CLASSIC
BROADWAY
NEW YEAR'S MAT. MONDAY, 2:30

RIALTO State at Van Buren Continuous 11—11
BURLESQUE
"XMAS SWEETIES"
VAUDEVILLE — Feature Picture

SHUBERT GARRICK EVGS. 8:30 MATS. 2:30
MATINEE EVERY DAY—Best Seats $1
AL JOLSON
"THE JAZZ SINGER" On the Vitaphone

AMUSEMENTS

THE Coronado
SHERIDAN RD. SOUTH OF ARGYLE
(Entirely Redecorated)
OPENS
New Year's Eve
The Dixie Cotton Pickers
Entertainment Novelties Galore
SUPPER $6.50 PER PLATE
No Admission. No Cover Charge. Nothing Else to Buy.
ALL SOFT DRINKS FREE
FOR RESERVATIONS PHONE EDGEWATER 6349

RAINBO FRONTON
A New $300,000 Building
CLARK ST. at LAWRENCE AVE.
JAI-ALAI
Say "HI-LI"
World's Fastest Sport
EVERY NIGHT 8:15
Reserved Seats $1.50
POPULAR MATINEES
Sat., Dec. 31 — Mon., Jan. 2
Reserved Seats 75c
—SUNDAY NIGHTS—
EXHIBITION GAMES ONLY
Reserved Seats 75c
Reservations: Ardmore 3700; Spalding's Harr. 9091; All Leading Hotels.
"HI-LI" PATRONS ADMITTED FREE TO RAINBO GARDEN

ERLANGER MATINEE TODAY
Holiday Matinee Next Monday
CHARLES DILLINGHAM Presents
FRED STONE
IN A NEW MUSICAL COMEDY
"CRISS CROSS"
with DOROTHY STONE

WOODS POP. MATS. WED. & SAT. $1.00 TO $2.50
EXTRA NEW YEAR'S MAT. MONDAY, JAN. 2, 2 P. M.—$1 to $2.50—NO HIGHER.
Vincent Youmans Presents His Own Musical Comedy
HIT THE DECK
with QUEENIE SMITH, CHAS. PURCELL and TRIXIE FRIGANZA

SHOCKING BUT TRUE!
"A GOOD BAD WOMAN" MINTURN CENTRAL Mats. 2:30 WED. & SAT.
Special Mat. Monday, Jan. 2—at 2 P. M.
Twice New Year's Eve—8:30, 11:15

GOODMAN Lake Front at Monroe ALL SEATS $1.50
"SHE STOOPS TO CONQUER"
Every Eve. Ex. Sun. Mat. Fri., Cent. 7085
Opening Monday "The Mask and the Face"
Children's Mat. "The TOPAZ AMULET" TODAY, 2:30.

AMUSEMENTS

THE ALAMAC
79TH AND HALSTED
OPENS
New Year's Eve
The SOUTHERN SERENADERS
ENTERTAINMENT
—NOVELTIES GALORE—
SUPPER $6 PER PLATE
NO ADMISSION—
NO COVER CHARGE—
NOTHING ELSE TO BUY.
ALL SOFT DRINKS FREE
For Reservations Phone Triangle 0053

Chicago's Most Luxurious Night Club
The Plantation
35TH ST. AT SOUTH PARKWAY
NOW OFFERS THE MAGNIFICENT NEW FLOOR SHOW
"Plantation Frolics" Third Edition
New Cast—New Charms—New Costumes
Chicago's Only All Colored Revue
ALSO IRRESISTIBLE DANCE MELODIES BY LAWRENCE HARRISON'S PLANTATION ORCHESTRA
THE BEST DANCE MUSIC IN TOWN
Make Your New Year's Reservations Now . . . . Phone Douglas 9671
ADMISSION . . . . . $5 PER PERSON

The Blue Fountain Room
Hotel La Salle
Special Dinner -- $1.50 per Cover and a la Carte—No Cover Charge
DANCING
6:00 P. M. to 8:00 P. M.
Jack Chapman & His Orchestra

—TONIGHT!—
JOIN
PAUL ASH and his GANG—at the
BAL TABARIN
—HOTEL SHERMAN—
The Hottest Party in Town
FOR RESERVATIONS PHONE FRA. 2120

Dine and Dance at
COLOSIMO'S
2126 WABASH AVE.
Chicago's Premier Italian Restaurant
$1.25 DINNER DAILY. No Cover Charge

Glickman's Blue Island Avenue at Roosevelt Road. Elevator Entrance
MICHAL MICHALESKO In a Great Musical Hit
Senorita
Grand MIDNIGHT SHOW TONIGHT

for Economical Transportation

CHEVROLET

An Appreciation—*and* a Pledge *for* 1928

Over a million Chevrolet cars were produced this year. This is the largest number of gearshift cars ever built in a single year by a single manufacturer — and makes Chevrolet the world's largest builder of automobiles in 1927.

The Chevrolet Motor Company realizes that this outstanding achievement was made possible only by tremendous nation-wide public support — by the public's splendid acceptance of Chevrolet quality.

Therefore, we take this occasion to express our appreciation of that support and to pledge, herewith, a continuance of the policy of progress which has ever increased the value of our product — and which finds further expression in the New Chevrolet to be announced on January first.

•CHEVROLET MOTOR COMPANY, DETROIT, MICHIGAN
Division of General Motors Corporation

COMING
CHEVROLET
A NEW CHEVROLET
Jan. 1st

QUALITY AT LOW COST

SECTION TWO
SPORTS
MARKETS
WANT ADS

Chicago Daily Tribune
THE WORLD'S GREATEST NEWSPAPER

The Tribune's Telephone Number Is
Superior 0100

SATURDAY, DECEMBER 31, 1927. *** 13

BUD TAYLOR WHIPPED BY CANZONERI

COACHES FIND EXISTING GRID RULES ARE O. K.

Suggest Only Minor Changes for 1928.

BY WESTBROOK PEGLER.
[Chicago Tribune Press Service.]

New York, Dec. 30.—After three days of intensive free style conversation, the great mid-winter convention of football coaches, football referees, football legislators and serious investigators devoted to the task of finding out what is the matter with everything and getting somebody to do something about it came to a close this evening.

KNUTE ROCKNE.

The closing session was a meeting of the Football Coaches' union and the principal development there was a recommendation that the lateral pass and fumbled ball rules be re-amended so that the players of the defending side, upon recovering a grounded pass or fumbled punt, might be allowed to run it back.

Rockne Rules Chairman.

Under the present rule, if a lateral can be grounded or a safety man down a punt after an attempt to catch it the ball is declared dead.

Mr. Knute Rockne, the Notre Dame man, is chairman of the rules committee of the coaches' union, which is really no rules committee at all in so far as the promulgation of rules is concerned. Mr. Rockne has been very chary about the present rules regarding the grounded, or haywire, lateral pass and the fumbled punt ever since they were adopted a year ago.

So today, as chairman of the coaches' rules committee, Mr. Rockne brought in this recommendation that the union urge the football rules committee to make these changes. The union obligingly agreed to urge this upon the rules committee. But the rules committee, although salted with coaches, is not always responsive to the recommendations of the coaches union and it remains to be seen whether the haywire pass and the fumbled punt will be declared hot or cold in 1928.

Coaches Given Louder Voice.

The probabilities favor Mr. Rockne's recommendation a little more strongly than they would have a year ago because the rules committee, in response to the little screaming and stamping by the coaches, finally sent them an invitation to name a committee of three men to sit in at the deliberations of the rules committee to express the coaches' attitude on all matters.

This may seem to be a small concession, but the coaches have yelled for it so long and so vociferously that they think they have won a great victory. They named Mr. Rockne, Mr. Hugo Bezdek, coach at Penn State, and Mr. Will Spaulding of the southern branch of the University of California and president of the Pacific Coast conference, as their three men.

The rules committee holds its meetings early in the year when the coaches have wrapped the mantles of their four-posters about them and laid down to suck their paws through the long hibernation and eclipse of their kind.

Zuppke Almost Stirs Trouble.

Altogether the coaches had a very nice meeting and the only threat of disharmony occurred when Mr. Bob Zuppke, coach of the University of Illinois, started a scurrilous rumor that Mr. Fielding H. Yost's new stadium at Ann Arbor, Mich., was built of cake dough instead of the best reinforced concrete.

This rumor was scotched or squelched or nipped in the breeches for fear that Mr. Yost would take the bit and tell all about his new stadium at Ann Arbor which would have changed the business of the convention at least ten days by a fast calendar. However, Mr. Zuppke, who has a cruel streak in his nature, refused to be denied his purpose entirely, so he gathered together several unemployed coaches, then brought up Mr. Yost and said: "Mr. Yost, the boys want you to tell them something about your new stadium at Ann Arbor."

Mr. Yost's eyes gleamed with a terrible, awful light and he pulled out a little pea with which he began to show the hypotenuse a terrible workout, demonstrating how a certain amount of concrete, if judiciously arranged, could be made to seat six and one-half more customers per cubic yard than at the Yale bowl and he was figuring the compound interest on these additional receipts at 6 per cent when Mr. Zuppke slunk off in a cowardly manner, leaving the trapped coaches to a fate which was worse than death.

Friends eventually rescued them by sending page boys in with decoy messages and Mr. W. H. Cowell, the president, finally won back a working quorum in time for the election of officers. These include Mr. Will Roper of Princeton as president, Mr. Bezdek as first vice president, and Mr. John Wilce of Ohio State as second vice president of the impending year.

College Scores

Notre Dame, 25; Ripon, 23.
Oregon Aggies, 24; Lombard, 14.
Grove City, 41; Wittenberg, 21.
Illinois Wesleyan, 25; De Pauw, 23.
Washington, 32; Illinois, 26.

THE GUMPS—READY—AIM—FIRE

O'BRIEN SMACKS BOOKIES IN COUP AT NEW ORLEANS

Former Bricklayer Cleans Up on Realty.

New Orleans, La., Dec. 30.—[Special.]—T. W. [Chicago] O'Brien, the former bricklayer who in recent years has become one of the most spectacular plungers on the American turf, put over the biggest betting coup of the Jefferson park season today when his 3 year old Realty won the mile and an eighth fourth race.

JOCKEY P. HEBERT.

It was only a head margin that Realty scored over W. R. Sallee's Sargasso, with Jockey P. Hebert driving the Chicago plunger's horse all through the stretch to get the decision. Trapstock, the heavily backed favorite, finished third.

O'Brien, who is racing a small string of horses here for the first time this winter, is credited with winning a huge sum on the race. His money was reported to have been wagered with bookmakers in New York, Chicago, Jersey City and St. Louis and so carefully placed that very little of it got back to the track. A friend of O'Brien's declared tonight that the Chicagoan had won at least $50,000.

Realty Rushed Into Lead.

Realty had not won a race in more than a year and had started but twice since the winter season opened here. He finished third both times. His price in the $2 mutuels was $13.80 to win, $6.80 to place and $4.80 to show. The race looked all right to the officials.

The track was deep in mud and Hebert rushed Realty into the lead soon after the barrier lifted and was never headed. But Jockey M. Meyer drove Sargasso so hard in the stretch that Realty had just enough left to win. Trapstock never could keep pace with the two leaders.

After working several years as a bricklayer around Chicago, O'Brien, who for many years had been a race follower, got the idea that, by playing favorites to show, he could beat the races. With a small bank roll and a determination to play the short-priced horses to run third, he went to New York several years ago, where bookmaking still flourished. His show bets soon became the sensation of the eastern turf. He rolled up a fortune.

Bets Own Horses to Win.

On easy street, a couple of years ago O'Brien began assembling a racing stable. He frequently bets on his own horses to win as he did on Realty today.

The best race on the card today was the all age allowance event at a mile. The Sanola stock farm stable's My Son was the winner after coming from behind in the stretch to head Homewood, which had made the early pace. There was a plunge on My Son and he was the odds-on choice at 7 to 10 in the betting. Jockey P. Hebert piloted this one home also.

LOYOLA MEETS OREGON AGGIES FIVE TONIGHT

One of the athletic features of New Year's eve will be the intersectional basketball game between Loyola and the Oregon Aggies at Loyola gym. Oregon comes here reputed to be one of the strongest aggregations on the Pacific coast.

The combination of Lawless, Bremner, West, McGrath, and Witry gives Loyola a formidable team. Their team play has been one of the features of the early season combats.

Tonight's match will get under way at 8 o'clock.

Penn Battles California on Berkeley Gridiron Today

Penn's Turn

PENNSYLVANIA.		CALIFORNIA.
F. Scull	L. E.	J. Dougery
Hake	L. T.	Green
Uts	L. G.	Kaufman
Westgate	C.	Riegels
McGinnis	R. G.	H. Gill
Smith	R. T.	Celtris
Lenzner	R. E.	Phillips
Shober	Q. B.	Evans
Murphy	L. H.	Lom
Paul Scull	R. H.	Newman
Wascolonis	F. B.	E. Dougery

Berkeley, Cal., Dec. 30.—(AP)—Pennsylvania and California, friendly gridiron rivals since the first day of 1925, will renew football relations here tomorrow in a game expected to furnish a fair test between eastern and western styles of play.

LOU YOUNG.

Under favorable weather conditions 50,000 or more persons are expected to see the big university elevens clash in Memorial stadium where three years ago California's Bears humbled the Pennsylvania Quakers, 14-0.

The game also will be the occasion for paying homage to Andrew Latham Smith, California's famed coach who died in the latter part of 1925. Smith was an alumnus and former coach of Pennsylvania.

Both Ready for Battle.

Representing Pennsylvania will be the same team that defeated Harvard, Columbia and Cornell in impressive fashion during the regular season while California's eleven will differ but little from the squad that carried the Blue and Gold colors in the 1927 campaign.

Both teams finished long training spells with brief exercises today while Coaches Lou Young, Pennsylvania, and "Nibs" Price, California, announced that the players are in mid-season form.

The Bears will have considerable weight advantage over the eastern invaders, averaging 186 pounds to the man against 175 pounds for Pennsylvania.

STANFORD AT PASADENA

BY WALTER ECKERSALL.
[Chicago Tribune Press Service.]

Pasadena, Cal., Dec. 30.—The Stanford football squad, composed of 38 players, arrived this morning to finish preparations for the intersectional struggle with Pittsburgh in the Rose bowl on Monday afternoon. The team was in charge of Coach Pop Warner.

Stanford engaged in a long workout this afternoon on the bowl gridiron. The practice was secret.

Indications are Warner will depend upon the air game for victory. In Hoffman, Stanford has a wonderful triple threat who generally is regarded as being nearly the equal of Ernie Nevers, the Cardinal star of a few years ago. Hoffman will do most of the forward passing, the long hurling particularly.

Warner Seeks First Victory.

It will be the third time a Warner coached Stanford team has engaged in this east vs. west game. In his first effort to win one of these games Warner was beaten by Knute Rockne's Notre Dame eleven, 27 to 10, in 1925. Last year the Cardinals were held to a 7 to 7 tie by Alabama which defeated Washington the previous year, 20 to 19.

The Pittsburgh squad in charge of Coach Jock Sutherland will arrive tomorrow morning.

In the Wake of the News

ARMY-NAVY ELIGIBILITY.

WAKE followers have now heard in this column both Army and Navy arguments in the football eligibility controversy which, unless a compromise is effected, means at least temporary severance of their gridiron relations and the loss of one of the most colorful games of the whole fall season. Readers thus are able to draw their own conclusions on the merits of the dispute.

Our own reaction to the respective presentments of facts is one of perplexity. Every one concedes there should be equality of competition so far as that is humanly possible. But authorities of the two service schools are almost as far apart as the poles in their views of how to obtain it.

We sympathize with the Army view that it seems unfair to deprive a cadet of his opportunity to make the varsity because he has exhausted the customary years of eligibility before entering West Point. While experienced players may give Army an advantage over college elevens, smaller enrollment, unusually stiff courses, and rigid scholarship requirements offset this advantage to some extent. Furthermore, no college is forced to place Army on its schedule. In fact, a place there is an honor. So we dismiss that subject so far as it affects colleges.

On the other hand, Navy's figures establish that Army football elevens do have a distinct advantage in age and playing experience when meeting Navy. That is unfair as a sporting proposition. It should not prevail in the annual service game.

Perhaps some solution may come by way of compromise. We have heard three suggestions. The first is that Army in other games than against Navy retain its present code but follow Navy eligibility in the annual service contest. That seems impracticable because of the difficulty of keeping men in condition all season for one game and of changing the lineup for just one game.

Another suggestion is that the present rule against freshmen be retained but that four years instead of three years of combined competition at colleges and the two academies be allowed. This would meet many of Navy's objections to Army's present so-called advantage.

The third suggestion is that Army adopt for the future the three year rule in force at Annapolis and most colleges, but that such rule shall not apply to any cadets now enrolled at either academy. This compromise also probably would be satisfactory to Navy.

* *

The Old Year.

He grew old fast! A little while
Ago he was a kid.
Last New Year's he came with a smile,
And in our hearts he hid.

Presto! He changed into a boy
Right from a little tot.
He gave up every baby toy
To play ball on the lot.

And when we looked around again,
It was but forty winks—
He was engrossed in business when
Not tramping on the links.

Just one year old, and now the way
He totters is a sin;
And when you speak he just says
"Heh!"—
The Old Year is all in!

Ben Arthur.

* *

Our New Year's Eve.

The Wake is not worrying about hotel room supplies or aridity tonight. Owing to illness in the family, New Year's Eve to us will be just Dec. 31, spent quietly and sanely. We have no regrets on that score—and probably we'll feel much better tomorrow morning.

* *

This Wake Is Conducted By Harvey T. Woodruff. Help! Help! Help!

* *

Waddle We Say.

Friend: Did I do the right thing? I ate too much duck for Christmas dinner, so I called in a quack doctor. Glad.

* *

Dumbbell Pomes.

New Year's Day is coming.
LEAP YEAR will soon be here!
That means MORE women on my trail,
The outlook's mighty drear!

BADGER PETE.

* *

Wise Cracking.

The midnight oil that used to be burned for studying is now used to lubricate autos.

G. F. H.

* *

Do You Remember 'Way Back When:

Mother (to bring good luck to the home for the coming year) always had something baking in the oven when the sun went down on New Year's eve?
—Carmen Ercell, Princeton, Ill.

JOAQUIN AGAIN DOUBLE WINNER IN JAI ALAI GAMES

Pays Good Prices in Both Events.

BY EDWARD BURNS.

Joaquin Urrestarazu, a modest youth despite the fact that he is billed as King Alfonso's favorite cesta manipulator, for the second successive session last night proved to be the class of el fronton inmates.

Joaquin's play was not quite so sensational as on Thursday night, but he tossed a consistent pelota throughout. He paid $7.10 to his encouragers when he swept through the fifth game, an elimination single, and popped back with Rafael in the next event to pay $6.40.

Rafael Also Wins Twice.

Rafael, incidentally one of the few Cubans in the jai-alai outfit, was some athlete himself, considering he has been out for four nights with a sprained wrist. After lending aid to Joaquin in the sixth game he paired with Maguregui to cop the final, which turned out to be the most exciting event of the evening.

The feature game for the first time was confined largely to second string Espanols, but proved a rollicking affair nevertheless. Starting from the fifth point, the teams were tied, 5 and 5, 6 and 6, and so on until 14 to 14. The game was won by Ramos and Maguregui when Urizar got in the way of the rebound on one of his own drives, losing the game, 15 to 14.

Boy Star Triumphs.

Labat, 15 years old, was in both of the winning combinations in the first two games. Summaries:

FIRST GAME—Elimination doubles.

Labat-Iriondo	6	$4.00	....
Lucio-Anibal	4	.....	.....
Pascu-Modesto	3	.....	.....

SECOND GAME—Elimination doubles.

Labat-Uria	6	$5.00	$4.40 $3.00
Lazarrido-Ulacia	5		4.00 3.00
Lucio-Furquet	4		3.20

Guillermo-Iriondo, Satur-Modesto, Teodoro-Anibal also played.

THIRD GAME—Elimination singles.

Ulacia	6	$6.10	$4.20	$3.00
Furquet	5		4.00	2.80
Uria	4			2.80

Guillermo, Teodoro, and Satur also played.

FUORTH GAME—Doubles.

Ramos-Maguregui	15	$4.00	.....	.....
Urizar-Uria	14		.....	.....

FIFTH GAME—Elimination singles.

Joaquin	8	$7.10	$4.00	$3.00
Maguregui	6		4.80	3.80
Murica	5			4.00

Aramendi, Marcelino, Ramos, Trecet, and Urizar also played.

SIXTH GAME—Elimination doubles.

Rafael-Joa	8	$6.40	$4.00	$3.60
Urugra-Mo	5		4.00	3.20
Pascu-Mug	3			6.40

Satur-Aramendi, Santiago-Bassuri, Urizar-Uria, Trecet-Furquet, and Ramos-Ulacia also played.

SEVENTH GAME—Elimination doubles.

Rafael-Maguregui	8	$5.10	$3.00	$2.60
Santiago-Marcelino	5		3.00	2.80
Satur-Joaquin	3			3.00

Aramendi-Murica, Teodoro-Barrutia, and Ramos-Ulacia also played.

Illinois Wesleyan Whips De Pauw in 23 Battle

Bloomington, Ill., Dec. 30.—[Special.]—Illinois Wesleyan defeated De Pauw, 25 to 23, tonight. De Pauw led at the half, 15 to 12. Capt. Lindquist played a stellar floor game for the winners, while Meehan led in points. Mounts, center, played best for De Pauw.

Bridge Articles Start Tomorrow

In recognition of the wide interest in auction bridge THE TRIBUNE sports department has arranged to have R. M. Rogers prepare an informative article on the game. The article will be published in THE SUNDAY TRIBUNE. Mr. Rogers has been a player of the game since it started, gives instruction in it and is the author of "Auction Bridge in a Nutshell."

As a player of duplicate whist, the greatest card game before bridge arrived and practically supplanted it, Mr. Rogers and his team won the Hamilton Club cup, championship emblem of the American Whist league.

Questions regarding the game will be answered by Mr. Rogers if addressed to Bridge Editor, CHICAGO TRIBUNE.

La France Off Today to Join Blackhawks

MONTREAL, Que., Dec. 30.—[Special.]—Leo La France, subcenter and left winger of Les Canadiens of Montreal, will leave tomorrow morning for Chicago to join the Chicago Blackhawks of the National Hockey league. His contract has been taken over for the season by Chicago.

La France, one of the outstanding stars with the Duluth team in the American association in previous years, should prove an asset to the Hawks, especially just now when they are weakened through the absence of Capt. Dick Irwin, who is in St. Lukes hospital in Chicago with a fractured skull sustained during the match between the Chicago and Montreal Maroon teams at the Coliseum last Wednesday.

Officials of the Blackhawks last night confirmed the taking over of La France's contract. He will play with the Hawks Monday night at the Coliseum against the Toronto Maple Leafs.

Rochester's Rally Fails; Bruins Win

The Chicago Bruins played basketball like demons to defeat the Rochester, N. Y., Centrals, 30 to 28, in an American league pro contest at the Broadway armory last night. It was the second straight victory for the Bruins over Rochester, the Chicagoans having whipped the eastern five, 23 to 22, Thursday night. Owing to bad weather only about 1,000 saw last night's game.

The contest was hard fought throughout. Twenty-six personal fouls were called. Richester staged a hair-raising rally in the closing minutes to run their count of 18 points to 28, holding the Bruins scoreless in the meantime. The Bruins led at the half, 13 to 12.

Rochester started off with a three point lead and kept in front most of the first session. Wickhort then sank his third basket to tie the score and a moment later Tierney shot one through the net to give the Bruins the lead for the first time. From then on until the end of the half the battle was a ding-dong affair, Rochester tying the score, then taking the lead, only to slip to the rear just before the whistle blew for the intermission.

Barlow evened the count momentarily at the start of the second half when he sunk a free throw. Then the Bruins tore loose, Tierney, Wickhorst, and Russell sinking shots with a deadly accuracy until they were leading, 30 to 18. They followed this with a fine exhibition of stalling until Rochester finally crashed through with a series of baskets and free throws by Barlow, Barry, and Topel which just fell short of evening the score.

Wickhorst featured for the Bruins with six baskets and two free throws. Russell sank three baskets and two free throws. Topel, Rochester guard, sparkled for the New York five with six baskets and three free throws.

In two preliminary games the Taylor Trunk Girls defeated the Pilgrims, 22 to 4, and the Krenn & Dato team trounced the Heineman Corporations, 33 to 19. Lineup:

BRUINS (30).	B	F	P	ROCHESTER (28).	B	F	P
Wickhort,f	6	2	14	Knother,f	0	1	1
Tierney,f	3	1	7	Barry,f	0	2	2
Grienstad,c	0	0	0	Rabin,f	2	2	6
Sullivan,g	0	1	1	Wallace,c	0	1	1
Russell,g	3	2	8	Harvey,g	0	0	0
				Topel,g	6	3	15
				Barlow,f	1	1	3

Referee—E. Lisberson. Umpire—Solodore.

WASHINGTON U. FIVE WINS OVER ILLINOIS BY 32-26

Seattle, Wash., Dec. 30.—(AP)—Washington's basketball team made it two out of three from Illinois by winning the final game of the series, 32 to 26, here tonight. A rally in the last ten minutes after the score was tied, 23-all, brought victory to the huskies. Washington won the first game of the series and Illinois the second.

Boston Hockey Six, Olympic Candidate, Wins 2-1 Game

Boston, Mass., Dec. 30.—(AP)—The University club of Boston, America's probable Olympic hockey choice, defeated the Toronto varsity, 2 to 1, tonight.

BOXERS HIT, BUT MOSTLY AIR, AT COLISEUM SHOW

Commission Holds Up Purses of 2 Fighters.

BY HARLAND ROHM.

Only 3,500 Chicago fight fans appreciated a four round fight, a two round push over, and nine other things that went four rounds each at the Coliseum last night, for only 3,500 waded through snowdrifts to see them. The show should have drawn better from the musical comedy fans, for while there wasn't any music except the inevitable booing, there was comedy a-plenty.

By actual count more punches hit the air in the 42 rounds than snowflakes fell in the loop, though what most of the contestants lacked in skill they made up in vicious face making. The fans had to sit through some awful wrestling, but they were rewarded to some extent in the ninth bout when Ernie Peters won a decision over Kid Jap in a real battle.

Jap Floors Peters Twice.

Jap sent Peters to the canvas twice in the first minute with left hooks whereupon Peters arose and started whipping punches viciously to even matters. In furious exchanges he staggered Jap twice in the first round and had evened matters by the end of the second. He slammed Jap all over the ring in the third round, putting him down for a nine count once and might have knocked him out, except over anxiety kept him from starting his punches too quickly and failing to land them solid. Kip Jap recovered in the last round and battled on more or less even terms.

The second best bout, mainly because it ended in the second round instead of going four, saw Lee Marriner, Illinois football tackle, knock out a rotund lad named Mickey Smith in the second round. Marriner stabbed the stocky Smith around the ring with his left for the first round and then knocked him out in the second round.

Holds Up Purses.

The windup was so bad Commissioner Paul Prehn ordered the fighters' money held up. The ancient Bill Tate, 237½ pounds of Boston coffee colored fighter, toyed with Seal Harriss, 230½ pounds and several shades darker than Seal, for four rounds. Tate was obviously superior and was content to protect himself and occasionally counter. When the decision of a "draw" was announced he broke into a loud laugh.

A lot of the comedy came in the second bout between a couple of heavyweights, Oscar Battiste, a rolypoly Negro, and Art Malay, of saturnine countenance. Battiste, a queer, worried look on his features, seemed to fear Malay's ferocious charges, but both of them hammered each other merrily, chiefly because both were too slow to avoid anything the other cared to shoot. Malay got the decision.

White Whips O'Keefe.

K. O. White, who isn't white by a gallon of ink, knocked all of Tim O'Keefe's front teeth out and won the decision. Willie Brown managed to slap Al Meyers sufficiently to get a decision in a 132 pound bout, which was fast, but neither did any damage. Jack Silver put Jimmy Deering down in the first and second rounds with rights, but Deering was fresher at the end of the fourth than he was at the end of the first. Silver won easily.

Genero Pino, a jai alai player who escaped young but keeps the technic, and Sonny Lloyd imitated a couple of bantam roosters for four rounds, often crouching and sidling up to each other to clinch without landing a punch. That was a draw; and so was another hopscotch affair of Morrie Gransberg and Johnny Hopfinger. Blas Rodriquez clearly outboxed Davey Adelman, and the Mexican got a well earned decision in a fair bout, while Ray Maxwell and Patsy Pollock mauled each other to a draw.

Boston Hockey Six, Olympic Candidate, Wins 2-1 Game

Boston, Mass., Dec. 30.—(AP)—The University club of Boston, America's probable Olympic hockey choice, defeated the Toronto varsity, 2 to 1, tonight.

TONY PUMMELS BUD AT WILL IN 10 ROUND BOUT

Hoosier Is Slipping, N. Y. Verdict.

BY WESTBROOK PEGLER.
[Chicago Tribune Press Service.]

New York, Dec. 30.—[Special.]—Tony Canzoneri, a rubbery little prize fighter of 125 pounds, with a full moon face like Babe Ruth's and a pouter chest, gave Buddy Taylor a spirited banging in a ten round fight at the New Garden this evening and won the decision which carried with it some promise of the featherweight championship of the world.

TONY CANZONERI.

That is, Canzoneri fought so well and beat such a good fighter so neatly that one of the prize fight commissions in a moment of consciousness might reasonably award him the vacant title of the 126 pound division. Certainly he has nobody as tough as Taylor to beat in order to establish a claim on the championship.

Is Taylor Slipping?

Canzoneri and Taylor fought before at the bantamweight limit in Chicago and Taylor won, but this evening Tony not only took Bud's mightiest right hand smashes flush on the jaw without faltering but dealt him back such a persistent thrashing that there was no doubting the verdict. Taylor was either off his stride or on the decline after years of battling in rings from Broadway to California, for he wasn't the same little killer who hit Frankie Jerome a smash in the flank and a clout on the base of the skull and laid him dying in the ring at the old Garden three years ago.

That was Taylor's last previous fight in New York and there was a sharp contrast between the little yellow haired fury who then hit hard enough to kill and the one whose right hand only shook and aroused Canzoneri tonight.

As to aggressiveness, there was nothing to choose between them, because both young men were in the ring with a single purpose and both seemed to enjoy the punching. Taylor's sense of humor is highly developed. His most serious expression was a grin, and the harder Tony punched him the more hilarious he became. There was a moment there in the fourth round as Canzoneri's gloves drummed on his face when it looked as though Taylor was going to have hysterics.

How Tony Won.

Canzoneri won by a nice combination of offensive and defensive fighting. His defense consisted of bobbing under Taylor's short punches when they were at it toe to toe and pulling in his head a matter of an inch or so to let Buddy's gloves swing harmlessly past in the long range work. Taylor's soggy gloves whipped the air in futile lashings as Canzoneri evaded him, and when Tony had to block he did so by stepping inside just far enough to make the punches curl upward under his arms and land on the muscular cushion of his shoulders.

BUD TAYLOR.

And, before Taylor realized how he had happened to miss Canzoneri was drubbing him in the face with both hands.

They fought most of the way just far enough apart to spare the customers the tedium of infighting, and at this range Canzoneri, with his superior speed and judgment of distance, potted Taylor with an attack that greatly outscored him without seeming to cause him any distress.

Bud Realizes Plight.

Taylor apparently realized that he was behind, because he put on bursts of punching as though trying to untrack himself and get excited. In the third he crashed Canzoneri with a straight right to the jaw that seemed hard enough to floor a monument, but Tony scrambled back at him, and the pair of them battled so fiercely that some one had to ease off. After trading for almost a half minute Canzoneri began to duck under Taylor's punches and come up with hooks to the jaw, and Taylor, badly puzzled and wishing to start over, grabbed for the first clinch of the fight.

In the fourth round Taylor dropped his hands and invited Tony to come in. Tony did. A left and right bounced off Taylor's chin and they were at it again, all over the ring.

Taylor Gets Better.

Taylor fought better and Canzoneri seemed to be either coasting or winded in the last two rounds, but, even so, Tony made Taylor miss so often that his counter blows just about matched the leads which Taylor had landed.

The boys attracted 13,622 customers for their party, and the gate ran to $46,000.

BOXING BOARD PLANS REFORMS FOR NEW YEAR

Lower Admissions, Better Fights Promised.

Lower admissions, less temperamental and more talented fighters, promoters who won't seek to be chummy with the commissioners and a minimum of annoyance from small fry politicians.

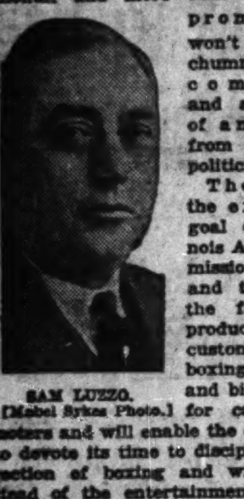

SAM LUZZO.
[Mabel Sykes Photo.]

These things, the expressed goal of the Illinois Athletic commission for 1928 and the rest of the future, will produce satisfied customers, better boxing, legitimate and bigger profits for capable promoters and will enable the commission to devote its time to discipline and direction of boxing and wrestling instead of the entertainment of ticket moochers and inconsequential hangers-on.

Pleased with the financial showing made in 1927, when $338,836.59 was produced in taxes, Paul Prehn and Sam Luzzo, active members of the commission, yesterday enumerated plans for the coming year. The future is bright if the reforms listed above can be effected, the commissioners say.

Purses Highest in Illinois.

John Bing, one of the commission attachés, has completed a survey of other state athletic commissions and has reported to Commissioners Prehn and Luzzo that Illinois promoters have been paying the highest purses in the country and consequently have been forced to charge the highest admissions.

"The good average shows in New York, such as the Canzoneri-Taylor bout, have a top of $11," Mr. Luzzo said. "When they fought at Wrigley field last summer the top exceeded this sum.

High Pay for Prelim Fighters.

"In Connecticut the late Tiger Flowers and Maxie Rosenbloom fought at prices of $1.10, $2.20, and $3.30, and the promoters made money. Here they fought at $11 top and the promoter lost money."

Mr. Bing said his survey revealed that the standard pay for prelim fighters everywhere except Chicago was $10 a round.

"If a promoter would ask a prelim boy to go six rounds for $60 in Chicago he'd have a fight on the spot for nothing," Mr. Bing said. "It's just recently that Chicago promoters have smarted up to the fact that the windups should be strictly on a percentage basis. That's the way they fight in New York, Wisconsin, and California. Here they've been grabbing off guarantees that in some instances all but stripped promoters of their shirts."

The commission made it known that Johnny Coulon will resume operations as a promoter, beginning in January. He has assured the commission he will adopt a low admission policy at Dexter pavilion.

QUIGLEY LOSES TO ST. IGNATIUS BY 25-15 SCORE

With each member of the team taking part in the scoring, St. Ignatius heavies handed Quigley a 25 to 15 setback yesterday in a practice high school basketball game at the St. Ignatius gymnasium. The heavyweight triumph came after Quigley had given home lightweights a 30 to 9 drubbing.

Colberg, at center, was the high scorer for St. Ignatius. He dropped in two baskets and three free throws. Jordan of Quigley was the main cog for the losers with four field goals and a free throw. Heavyweight lineup:

ST. IGNATIUS [25].	B	F	P	QUIGLEY [15].	B	F	P
Doody.rf	[illegible]	1	2	Jordan.rf	4	1	[illegible]
Lyne.lf	[illegible]	0	2	Whalen.lf	0	[illegible]	[illegible]
Colberg.c	2	3	2	O'Neil.c	0	[illegible]	[illegible]
Hurley.rg	0	3	0	Urba.rg	[illegible]	[illegible]	[illegible]
Wisarek.lg	1	0	0	Dillon.lg	0	[illegible]	[illegible]
Cavanaugh.rw	2	0	0	Hunt.lf	2	0	0

DE LA SALLE WINS.

De La Salle of Joliet piled up a 42 to 16 score on Roosevelt heavies last night at Joliet. The National Catholic prep champions displayed a fast attack, which was led by Colona with 15 points and McCarthy with 13. Roosevelt nosed out De La Salle in the lightweight game, 20 to 18.

TWO FOR ST. PHILIP.

St. Philip heavies handed the alumni five a 24 to 8 beating at the St. Philip gym last night. In the preliminary game St. Philip lights nosed out the First National bank quintet, 23 to 22.

BLOOM TAKES PAIR.

Bloom took the measure of the alumni quintets last night in a pair of games at Chicago Heights. The heavies annexed a 20 to 18 decision after the lights had scored a 30 to 16 triumph.

DANVILLE BEATS LINDBLOM.

Danville, Ill., Dec. 30.—[Special.]—Lindblom High school of Chicago was defeated by Danville here tonight, 25 to 22. The game was closely contested from the outset.

HARRISON, WAUKEGAN DIVIDE.

Waukegan and Harrison divided at Waukegan last night. The home heavies won, 35 to 16, and the visiting lights copped, 22 to 21, Cherin's basket winning the game.

Tilden Defeats Herrin, 22-21, in Pontiac Tourney

Pontiac, Ill., Dec. 30.—[Special.]—Tilden High school of Chicago nosed out Herrin, 22 to 21, today in the Pontiac invitational basketball tournament. Tilden led at the half, 11 to 9, but Herrin tied the score at 20 all at end of regulation time. Three overtime periods were necessary, neither scoring in the first two extra sessions.

HERRIN [21].	B	F	P	TILDEN [22].	B	F	P
Doughty.rf	2	1	0	Sullivan.rf	2	4	1
Green.lf	3	1	1	Budrich.lf	0	0	1
Hodges.lf	0	0	2	Peterson.c	2	0	2
Garvaglia.c	1	6	2	Metcalf.rg	0	1	3
Saylor.rg	0	1	2	Rittmeyer.lg	0	1	3
Collard.lg	0	0	0	Wingert.rg	2	2	0

OTHER SCORES.

Fairbury, 24; Boone, Ia., 15.
Roanoke, 40; Decatur, 34.
Clinton, 31; Urbana, 25.
University High, 17; Kankakee, 13.
Villa Grove, 18; Pontiac, 17.
Austin, 20; Evanston, 10.
Fairbury, 22; Roanoke, 21.
Boone, 24; Decatur, 13.

MOON MULLINS—A SLIP IN TIME SAVES NINE

SMITTY—FUNNY BUSINESS

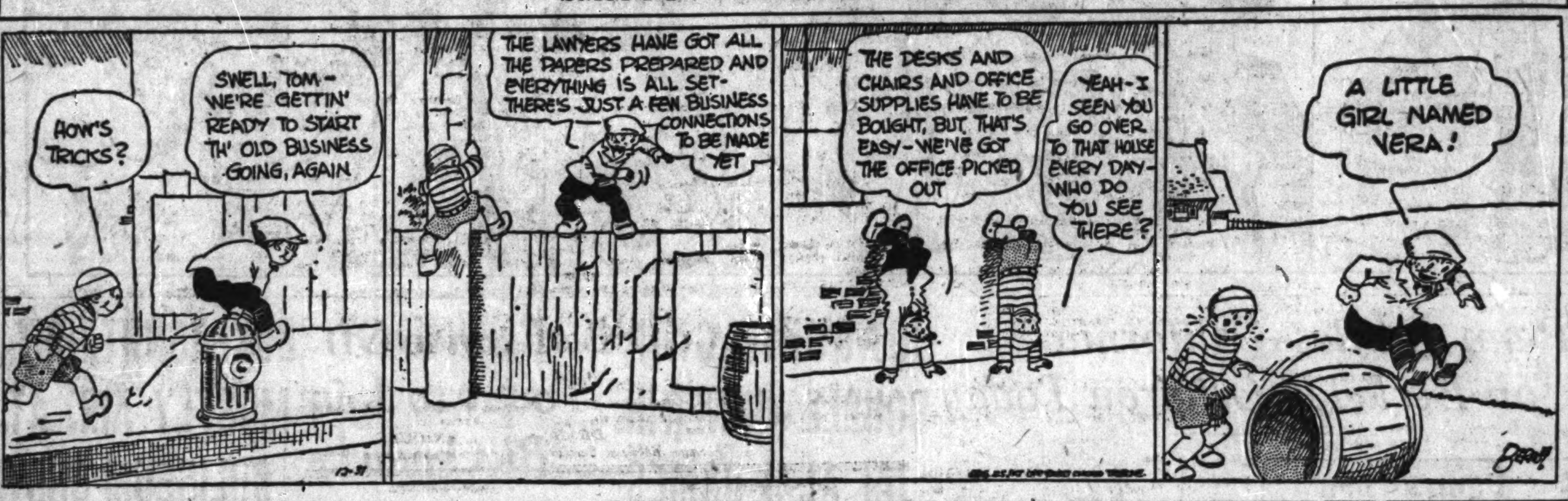

News from the Race Tracks

TIA JUANA RESULTS.

FIRST RACE—Purse $800, claiming, 3 year olds, 6 furlongs:
Water Shot, 109 [Francis]..11.40 4.20 4.40
Hasty Miss, 109 [Luther]...... 4.60 4.40
Miss Ida Bro'n, 109 [Hor'g]......... 4.80
Time, 1:23. Headache, Weathervane, Circus Lady, Bands o'Purple, Macushla II., Eleanor Joe, and Little Tokalon ran.

SECOND RACE—Purse $800, claiming, 3 year olds and up, mile and 70 yards:
Fort Wayne, 108 [Pender's].4.80 3.40 2.20
Isaman, 112 [Ray]......... 4.80 2.80
C. W. Jackson, 112 [Balen'o]......... 2.60
Time, 1:57. Rob Roy, Vorfloor, Zucca, Day Time, and Sea Green ran.

THIRD RACE—Purse $800, claiming, 3 year olds and up, 5½ furlongs:
Lloyd Brown, 107 [Jenner].11.40 3.00 3.20
Stamp, 107 [Bell]......... 2.60 2.40
Quoin, 102 [Carlisle]......... 6.20
Time, 1:14. Buddy Clark, Acquitted, Manoa, Handsome Star, Hard Dealer, and Maurice Mulcahy ran.

FOURTH RACE—Purse $800, claiming, 3 year olds and up, 1⅛ miles:
The Falconer, 109 [Bell].4.20 2.60 2.20
Edward S., 106 [Louman]...... 3.00 2.40
El Cid, 105 [Philpot]......... 2.40
Time, 1:56 4-5. Bulletproof, Indian Tales, Bunbury, and Air Castle ran.

FIFTH RACE—Purse $800, claiming, 2 year olds, 6 furlongs:
Duck It, 102 [Luther]......9.00 4.80 3.00
Red Dragon, 109 [Louman]...... 5.80 2.60
Rolling Star, 110 [Francis]......... 2.80
Time, 1:20. Frank Light, Honeynook, Shasta Rabbi, and Mollie Dear ran.

SIXTH RACE—Purse $800, claiming, 3 year olds and up, 5½ furlongs:
High Art, 104 [Kelly].....90.40 18.40 9.40
Rural Gossip, 99 [Carlisle]...... 6.40 4.00
Culiacan, 103 [Francis]......... 5.20
Time, 1:15 2-5. War Bells, Tavern Talk, Fenman, Assault, and Pay Me ran.

SEVENTH RACE—Purse $800, claiming, 2 year olds, 5½ furlongs:
Master Rock, 111 [Hooper].9.20 3.80 2.80
Alma, 103 [H. Philpot]...... 3.40 2.40
Twenty Three Sixty, 98 [Fr's]......... 4.40
Time, 1:14. Pelaka, Marmary, Genessee Belle, Pasuhan, and Little Sadie ran.

EIGHTH RACE—Purse $800, claiming, 3 year olds and up, clubhouse course:
Bank Jr., 100 [Baker]......11.40 6.80 4.00
Pukey Lou, 103 [Zateslo]...... 9.80 5.60
Panta Shay, 112 [Jones]......... 3.20
Time, 1:48. Timothy, Jimmy Trius, Stardale, Hands Up, Fred Dubner, and Fetching ran.

TIA JUANA ENTRIES.

FIRST RACE—Purse $800, claiming, 3 year olds and up, 6 furlongs—Tulsa, 132; *Jago, 121; *Bookworm, 120; Barber Bill, 120; Short Choice, 129; Ray Reese, 123; Cloporte, 121; *Indemnity, 118; Mannikin II., 121; *Snow Cap, 121; Jack Frost, 126.

SECOND RACE—Purse $800, claiming, 3 year olds and up, 5 furlongs—Yami, 106; Virginia Morse, 104; *Arabrab, 112; Combustion, 102; *Vineyard, 101; Is Zat So, 103; *Balance Book, 101; Milton, 116; *Venture, 98; Klickitat Bum, 112; *Miss Rochester, 101; *Cibie, 98; Grand Polly, 112.

THIRD RACE—Purse $800, claiming, 3 year olds and up, 5 furlongs—Cloud Accelerator, 101; *La Jolla, 101; Confluente, 105; Buddy Clark, 103; *Queen Anna Marie, 101; *Skootin, 104; Tim O'Brien, 106; *Stamp, 107; Maurice Mulcahy, 101; *St. Donard, 101; *Biddy Ship, 98; *Barrage, 101; Mayflower, 106.

FOURTH RACE—Purse $800, claiming, 3 year olds and up, mile and a quarter—Cruzern, 98; *Chiapas, 106; Shindy, 107; *Zucca, 103; Nebraska Lad, 103; Glanmore, 103; Seagreen, 107; *Escapader, 102.

FIFTH RACE—Purse $800, claiming, 3 year olds and up, Clubhouse course—*Gondolier, 110; Tender Seth, 105; *Bryn Dear, 100; Tennessee, 107; Miss Fountain, 107; *Buzzer, 107; *Tan Son, 100; *Tommie McComb, 110; *Tavern Talk, 107; *Bullet Proof, 110.

SIXTH RACE—Purse $900, claiming, 3 year olds and up, mile and 70 yards—*Ponimol, 104; *Golden Sweep, 103; *Pathan, 110; *Realist, 103; Minstrel Boy, 110; *Blue Fish, 112.

SEVENTH RACE—Purse $800, claiming, 3 year olds and up, 6 furlongs—Conquistador, 111; *Roper, 107; Merry Chase, 113; *Unlucky, 110; *High Ball, 113; Sonny, 109; *Harbinger, 110; *Odd Seth, 108.

EIGHTH RACE—Purse $800, claiming, 3 year olds and up, Clubhouse course—Fire Captain, 107; *Bardalid, 110; *Make Up, 100; Jay Mac, 105; *Sophia Goldman, 105; Red Weed, 105; Son o' Unc, 106; *Matilda B., 97; *Wilmer the Wizard, 108.
*Apprentice allowance claimed. Weather clear; track heavy.

JEFFERSON PARK RESULTS.

FIRST RACE—Purse $1,000, claiming, all ages, maidens, 6 furlongs:
Old Bill, 107 [T. Root]...14.60 8.00 5.00
Lady Jule, 103 [Landolt]...... 7.20 4.00
Gee Eff Cee, 112 [Geving]......... 9.00
Time, 1:17 3-5. Johnny Victor, Isaac L., Edith May, *Kajaba, Dolly Virginia, Wollai, Florence F., *Determan, *Speak Easy ran. *Field.

SECOND RACE—Purse $1,000, claiming, 3 year olds and up, mile and an eighth:
Firetoma, 107 [Tortsek]..31.40 17.00 11.00
*Hoptown Belle, 108 [Peterson]......... 20.40 10.00
Compromise, 105 [Bowden]......... 5.80
Time, 2:03 1-5. Captain Haney, Betsy Bacon, Arragasa, Peppershot, Van Patrick, Income and *Brunell Malt ran. *Field.

THIRD RACE—Purse $1,000, claiming, 3 year olds and up, 6 furlongs:
Thistle Gold, 112 [Landolt].6.60 3.80 3.20
Wild Rake, 112 [Allen]...... 3.00 2.60
Miles Prior, 110 [Peterson]......... 4.20
Time, 1:17 2-5. Bodyguard, Henry Somers, Col. Seth, Mome Presse, Queer, Messidor, *Jimmie Quinn and *Heatherwine ran. *Field.

FOURTH RACE—Purse $1,000, claiming, 3 year olds and up, mile and an eighth:
Realty, 108 [Hebert]......13.80 6.80 4.80
Saragasso, 103 [Meyer]...... 9.40 5.60
Trapstock, 112 [Josiah]......... 5.20
Time, 2:02. *Spandor, Aurora, Cyclamen, *Botch, Tangerine, Foreland, Golden G., Rushee and *Cerulean ran. *Field.

FIFTH RACE—Purse $1,000, all ages, one mile:
My Son, 109 [P. Hebert]... 3.40 2.80 out
Homewood, 97 [W. W. Long]...... 3.80 out
Flaherty, 109 [R. Leonard]......... out
Time, 1:46. La Diva and Twinkling ran.

SIXTH RACE—Purse $1,000, claiming, 3 year olds and up, 6 furlongs:
Medley, 114 [V. Peterson]..16.00 8.20 4.00
Arrogant, 114 [R. Whit'k'r]...... 15.80 7.00
Lucky Drift, 104 [M. M'y'r]......... 3.20
Time, 1:17. Take a Chance, Great Sport, Dar Fur, Clarifier and Ball Gee ran.

SEVENTH RACE—Purse $1,000, claiming, 3 year olds and up, mile and an eighth:
Grand King, 110 [J. Harris]. 8.00 4.40 2.60
John T. D., 105 [W. B'wd'n]...... 5.40 4.20
Optimist, 110 [F. Horn]......... 5.20
Time, 2:02. North Breeze, The Engineer, Miss Chiniour and Hopeless ran.

JEFFERSON PARK ENTRIES.

FIRST RACE—Purse $1,000, 2 year olds, 6 furlongs—Spanish Fixer, 108; Lila G., 105; *Bill Seth, 108; *War Wings, 108; *Bess Martin, 100; *Burstone, 100; Duff's Time, 111; La Vestele, 105; Old Kid, 111; Sonny Golden, 108; Kitty Cat, 105; Traps, 108. Eligible—Aflame, 105; *Smiling Betty, 103; *Clear Star, 108; *Rosie Weddel, 103; McKim, 108; Sister Magrie, 108.

SECOND RACE—Purse $1,000, claiming, 3 year olds and up, mile and 70 yards—*Sun of Araby, 100; *Cheval, 100; *Lord Valentine, 105; Fretwell, 110; Magnus, 108; Adele W., 107; *Old Tom, 108; *Kent L., 105; Grange, 108; Oseda, 107; Bitter, 110; Private Seth, 110. Eligible—Kindred, 107; *Cliff, 102; *Little Guinea, 103; *Open Fire, 105; Upstart, 108; *Johnny Campbell, 105.

THIRD RACE—Purse $1,000, 3 year olds, 6 furlongs—Many Flaws, 105; Algol, 108; Colle Queen, 105; Elizabeth, 109; Silent Jack, 108; Blue Flag, 108; Procne, 105.

FOURTH RACE—Purse $1,000, claiming, 3 year olds and up, 1¼ miles—Jake, 105; King Tut, 110; *Open Hand, 109; *Heed, 107; Letter Six, 114; *Toscanelli, 102; *John J. Jr., 103; *Sweet Liz, 102; Lanoli, 110.

FIFTH RACE—Purse $1,200, handicap, all ages, one mile—Balboa, 109; Quibbler, 103; Arabian, 103; Anaconda, 109; Grand Dad, 110; Serejevo, 92; Royal Pennant, 92.

SIXTH RACE—Purse $1,000, claiming, all ages, 6 furlongs—David L., 113; Roycrofter, 110; *Blind Castle, 97; Patsy Jane, 103; *Polygamia, 106; *Red Banner, 110; *Orbit, 105; *William P., 95; *Watch On, 116; Muldoon, 110; Dearborn, 120.

SEVENTH RACE—Purse $1,000, claiming, 3 year olds and up, 1½ miles—*Jubal Early, 105; Royal Oak, 110; *Try Again, 109; *Betsy Bacon, 99; Marsdale, 110; Clique, 107; Trapstock, 106; *Junior's Nurse, 97; Wild Cat, 110; *Gonzet, 102.
*Apprentice allowance claimed. Weather—Raining hard, track muddy.

DAILY RACING FORM SELECTIONS
CONSENSUS

TIA JUANA.

1—Ray Reese, Indemnity, Cloporte.
2—Grand Polly, Miss Rochester, Venture.
3—Stamp, Biddy Shipp, Queen Anna Marie.
4—Chiapas, Shindy, Escapader, Glanmore.
5—Gondolier, Bullet Proof, Tavern Talk.
6—Realist, Ponimol, Minstrel Boy.
7—UNLUCKY, High Ball, Od Seth.
8—Bardalid, Sophia, Goldman, Wilmer the Wizard.

JEFFERSON PARK.

1—Bill Seth, War Wings, Sister Magrie.
2—Adele W., Old Tom, Bitter.
3—Many Flaws, Blue Flag, Algol.
4—King Tut, Letter Six, Jake.
5—GRAND DAD, Anaconda, Royal Pennant.
6—Roycrofter, Polygamia, Muldoon.
7—Marsdale, Jubal Early, Junior's Nurse.

Maroons Face Butler Five Here Tonight

With two victories in three starts to their credit, the Maroons will face the formidable Butler team tonight in Bartlett gymnasium with high hopes of adding another triumph to its string. Chicago has beaten Monmouth and De Pauw and lost to Pittsburgh.

Norgren received notice yesterday that every member of his squad had passed successfully the Christmas examinations. This is the first season in several years that the squad has not been hit by ineligibility.

The fine showing of Harry Changnon in his first appearance as a Maroon on Thursday night was particularly encouraging. The sophomore forward not only displayed a lot of speed, which added materially to the Chicago floor game, but disclosed a keen eye for the basket.

Butler has won five out of six games from Chicago, notching a one point victory last season. The Bulldogs are coached by Paul Hinkle, one of the greatest running guards ever turned out at Chicago. Hinkle has eight veterans on his team this season, led by Chadd, an all-Indiana forward.

IRISH PLAY TIGERS

South Bend, Ind., Dec. 30.—[Special.]—Notre Dame's basketball team went through a light workout this afternoon in preparation for the intersectional struggle with Princeton tomorrow. Most of the drill was devoted to basket shooting. The Princeton team held a practice session on the Notre Dame court this evening.

Coach Keogan plans to start the same lineup which he has used all season, with Crowe and Capt. Jachym at forwards, Colerick at center, and Bray and Smith at the guards. Colerick, however, may not start because of injuries received in the Northwestern game.

$54,794,707 BET ON 4 MARYLAND TRACKS IN 1927

Baltimore, Md., Dec. 30.—(AP)—Racing patrons at the four major tracks in Maryland paid $54,794,707 into pari-mutuel machines during 1927, it was announced today by the state racing commission.

Not all of this sum, however, came back to the winners at the tracks, it was said, for more than $3,000,000 was retained by the tracks as commission and "breakage."

The state netted $694,112 from taxes and fees collected from the four tracks.

Hafey Tops National League Slugging Averages with .590

The following are official total bases on hits, slugging percentages, runs batted in records, and other miscellaneous records of National league players who participated in fifty (50) games or more during the 1927 season.

Charles Hafey, St. Louis, tops the sluggers with a percentage of .590. Paul Waner, Pittsburgh, hit for the most total bases, 338, and also batted in the greatest number of runs, 131. Six other players batted in 100 runs or more. Lewis Wilson, Chicago, struck out the most times, 70. Robert Smith, Boston, struck out the fewest times, 4. Rogers Hornsby, New York, secured the most bases on balls, 86. Fred Williams, Philadelphia, was hit by a pitched ball the most often, 9 times.

Name and Club.	At bat.	Total bases.	Slugging pct.	Runs batted in.	Bases on balls.	Strikeouts.
Hafey, St. L.	346	204	.590	63	36	41
Hornsby, N. Y.	568	333	.586	125	86	38
Wilson, Chi.	551	319	.579	129	71	70
Waner, P., Pitt.	623	338	.543	131	60	14
Schulte, St. L.	156	84	.538	32	47	19
Terry, N. Y.	580	307	.529	121	46	53
Bott'ley, St. L.	574	292	.509	124	74	49
Webb, Chi.	332	168	.506	52	48	31
Williams, Phil.	492	247	.502	98	61	57
Harper, N. Y.	483	239	.495	87	84	27
Steph'son, Chi.	579	284	.491	82	65	28
Jackson, N. Y.	469	228	.486	98	32	30
Herman, Brk.	412	198	.481	73	39	41
Harris, Pitts.	411	194	.472	73	48	19
Frisch, St. L.	617	291	.471	78	43	10
Traynor, Pitts.	573	261	.455	106	22	11
Hartnett, Chi.	449	204	.454	80	44	42
Granth'm, Pitt.	531	241	.453	66	74	39
Blades, St. L.	180	81	.450	29	28	22
Kelly, Cin.	222	99	.446	21	11	23
Leach, Phil.	536	238	.444	83	21	32
Scott, Chi.	156	69	.442	21	19	18
Barnhart, Pitt.	360	159	.441	54	37	19
Lindst'm, N. Y.	562	245	.436	58	40	40
Cuyler, Pitt.	285	124	.435	31	37	36
Bell, L., St. L.	390	166	.426	65	34	63
Hendrick, Brk.	458	194	.424	50	24	40
Welch, Bos.	497	210	.423	54	23	27
Fournier, Bos.	374	158	.422	53	44	16
Mann, B.-N.Y.	133	56	.421	16	16	10
High, Bos.	384	161	.419	46	26	11
Holm, St. L.	419	172	.410	66	24	29
Hogan, Bos.	229	94	.410	32	9	23
Waner, L., Pitt.	629	258	.410	27	37	23
Smith, J., Bos.	183	75	.409	24	16	12
Thomp'n, Phil.	597	244	.409	70	34	36
Heathcote, Chi.	228	93	.408	25	26	16
Allen, Cin.	359	146	.407	20	14	23
Dressen, Cin.	548	222	.405	55	71	32
W'hts'ne, Phil.	533	215	.403	75	48	30
S'thw'rth, St. L.	306	123	.401	39	23	7
Roush, N. Y.	570	229	.401	58	26	15
Brown, Bos.	558	224	.401	75	28	20
Grimm, Chi.	543	216	.398	74	45	21
Walker, Cin.	527	208	.395	80	47	19
Richb'urg, Bos.	450	175	.388	34	22	30
Farrell, N.Y.-B.	566	220	.388	92	20	32
Wright, Pitt.	570	221	.388	105	39	46
Hargrave, Cin.	305	118	.387	35	31	18
Burrus, Bos.	220	84	.382	32	17	10
Ott, N. Y.	163	62	.380	19	13	9
Mueller, N. Y.	190	72	.379	19	25	12
Douthit, St. L.	488	184	.377	50	52	45
Sand, Phil.	535	201	.375	49	58	59
Smith, Pitt.	189	71	.375	25	21	11
Bressler, Cin.	467	175	.375	77	32	22
Crits, Cin.	396	148	.374	49	16	18
Henline, Brk.	177	66	.372	18	17	10
Lucas, Cin.	150	56	.373	28	13	10
Scott, Phil.	114	42	.368	17	9	9
Mokan, Phil.	213	78	.366	33	25	21
Carey, Brk.	538	196	.364	54	64	18
Moore, Bos.	411	149	.363	32	39	17
Zitzmann, Cin.	232	84	.362	24	20	18
English, Chi.	334	122	.361	28	16	26
Schubel, St L.	218	78	.358	28	7	27
Nixon, Phil.	154	55	.357	18	5	5
Statz, Brk.	507	180	.355	21	26	43
Gooch, Pitts.	291	102	.351	48	19	21
Beck, Chi.	391	137	.350	44	43	37
Reese, N. Y.	355	124	.349	21	13	52
Felix, Brk.	445	155	.348	57	39	47
Partridge, Brk.	572	199	.347	40	20	36
Spalding, Phil.	442	153	.346	25	38	40
Pipp, Cin.	443	152	.343	41	32	11
Barrett, Brk.	355	121	.341	38	14	22
Adams, Chi.	647	220	.340	49	42	26
Jonnard, Phil.	143	48	.336	14	7	7
Picinich, Cin.	173	58	.335	12	24	15
Wilson, Phil.	443	147	.332	45	34	15
O'Farrell, St. L.	178	59	.331	18	23	22
Ford, Cin.	409	135	.330	46	33	34
De Vormer, N.Y.	141	46	.326	21	11	11
Flowers, Brk.	231	75	.325	20	21	25
Smith, R., Bos.	109	35	.321	10	2	4
Toporcer, St. L.	290	93	.320	19	27	16
Clark, St. L.	72	23	.319	13	8	7
Gautreau, Bos.	236	74	.314	20	25	20
Bancroft, Bos.	375	115	.307	31	43	36
Rhyne, Pitts.	168	51	.304	17	14	9
Cooney, Ch.-Phil.	391	118	.302	21	21	16
Snyder, St. L.	194	58	.299	30	9	18
Butler, Brk.	521	155	.298	57	34	33
Taylor, Bos-N.Y.	354	103	.291	35	25	25
Christensen, Cin.	185	53	.286	16	20	16
De Berry, Brk.	201	57	.284	21	17	8
Friberg, Phil.	335	93	.278	28	41	49
Pick, Chi.	181	46	.254	15	20	26
Gibson, Bos.	167	42	.251	19	3	10
Thevenow, St. L.	191	45	.236	4	14	8

TEAM AVERAGES.

Club—	AB	TB	SP	RBI	BI	SO
New York	5372	2296	.427	765	461	462
Pittsburgh	5397	2224	.412	759	437	355
St. Louis	5207	2124	.408	700	484	511
Chicago	5303	2119	.400	692	481	492
Philadel'a	5317	1966	.370	617	434	482
Cincinnati	5185	1902	.367	575	402	332
Boston	5370	1947	.363	582	346	363
Brooklyn	5193	1774	.342	499	368	494
Totals	42344	16352	.386	5189	3413	3491

Allen, Lenard End Work for Holiday Bout

Paul Allen of Englewood and Henry Lenard of South Chicago yesterday wound up training for their eight round bout at White City Monday afternoon. They weigh 130 pounds.

Ralph Mendoza fights Joe Chaney, in another eight rounder. Billy Showers will meet Jack McCarthy in the third eight rounder.

The ten round bout between Jack Sparr of Los Angeles and Arturio Sheklee of Belgium looks like one of the best Promoter Mullen has arranged for his Coliseum card Tuesday night.

Sparr is the boy who broke Sammy Mandell's ribs in a bout in California and he has beaten Tommy O'Brien, Young Harry Wills, Charley Feraci, and most of the leading 140 pounders on the coast. Jack has had two hundred fights and never has taken a count. He fought Baby Joe Gans a draw recently.

Davy Abad, South American bantamweight champion, who has scored wins over Tony Canzoneri, Archie Bell, Johnny Vacca, and Johnny Green since coming to the United States, is meeting that hard hitting Mexican, Benny "Kid" Carter, in another ten.

Earl Mastro, undefeated west side 120 pound boxer, has been ordered to the country by his trainer, Art Winch, and will spend the next two weeks in Wisconsin. An examination by Dr. J. P. O'Connell, examining physician for the Illinois athletic commission, showed that Earl had bad hands and was generally run down.

MANDELL WILL BOX PETROLLE

Minneapolis, Minn., Dec. 30.—(AP)—Sammy Mandell, lightweight champion, and Billy Petrolle of Duluth, were matched today for a 10 round bout here Jan. 13.

The weight will be 137 pounds at 3 p. m., so the championship will not be at stake.

Lake Forest College Five Wins from Ripon, 25-23

Fon du Lac, Wis., Dec. 30.—(AP)—Lake Forest college tonight defeated Ripon in a Wisconsin-Illinois conference basketball game, 25 to 23.

CARLSON'S 680 TOPS SCORES IN BOWLING LEAGUE

Most any old bowling team have come along and trounced the stars of the Randolph league last night. The pins were not, Jimmy Blouin blamed the ... Dominick Devito declared the ... spirit was in the air or in the bowlers.

Adolph Carlson of the T. J. Crowes continued on his wild pin smashing spree and turned in a three game series of 680, the highest of the night. It helped his team take two out of three games from the Old Nicks. Lellinger of the Puritan Malts was the high individual scorer with ... in his third game.

The league leading Mineralites took three in a row from Bleck's Victors and increased their lead in the championship race. But there were more team scores of less than 950 and more individual scores below the 160 mark than in any league series played this season. The results were as follows:

Boyle Valves	1024	1036	1078
Mid-City Bank	1040	963	991
Bleck's Acmes	954	1036	1022
Krem Kos	1009	990	1079
Puritan Malt	883	963	1059
O Cedar Mops	906	989	964
Com. Barry	1070	966	1047
Oh Henrys	883	947	1034
Live Stock Press	931	990	972
Patterson Pies	904	930	921
T. J. Crowes	995	986	964
Old Nicks	856	824	1016
Mineralites	948	1001	[illegible]
Bleck's Victors	899	965	[illegible]

Burlingtons vs. Dew Drops [postponed].

Axemanship Still an Art in the Woods

BY BOB BECKER.

Axmanship, an old time phrase of woodcraft, is almost a lost art in this age of modern heating plants and small use of wood as a fuel, but get back into the forests of the north and you still find finished woodsmen who can use an ax with all the skill of a Daniel Boone. On our recent trip into the moose country of Ontario, where civilization has made but a small dent on the wilderness and hunters and trappers must be finished woodsmen, we saw some great displays of axmanship.

* *

Jack, our guide, was the first to give us a demonstration of the use of this "weapon" as the first day in camp had to be devoted to the woodpile. It was cold and dry wood producing hot fire was a necessity.

Up there in the Ontario forests skill in handling an ax and a knowledge of fire woods go hand in hand, as was illustrated in the building of our woodpile. We found a dead, dry jackpine near camp. Jack tackled this first. We watched him wield the sharp blade with free, easy, but powerful swings, each stroke biting into the wood to make the chips fly. It looked as if he could hit the head of a pin with that blade, so accurate were his strokes.

* *

The pine finished, Jack turned his attention to a birch about 8 inches in diameter. Birch is one of the few woods which will burn quite freely when green. Yet, being green, it is consumed by fire at a slower rate than the dried pine which burns with a quick, intense heat. So we mixed these two woods for our camp fires and Jock operated on the standing birch close to camp. You should have seen the chips fly for a minute or two and then crash down came the tree. Jack called his shot and dropped it just where he said he would.

BELGIANS TEAMED FOR SIX DAYS OF BICYCLE RIDING

Promoters of Chicago's nineteenth international six day bicycle race, which starts in the Coliseum a week from tomorrow night, announce that Gerard Debaets and Alphonse Goossens, the sturdy and speedy Belgians, will ride as a team. Debaets and Goossens are one of the strongest teams entered and are capable of giving McNamara and Winter, as well as Spencer and Walthour, plenty of competition.

Debaets is one of the strongest young foreign six day riders in the game. He rode his first six day race in Madison Square garden two years ago and won it with Goossens his partner. In the last race here Debaets rode with Belloni and when Belloni and Hill were injured on the last night Debaets teamed with Otto Petri and finished in sixth place. Debaets then went to Detroit and won the Detroit six day grind with Tony Beckman.

Entries Close Tomorrow for Opal Ice Races

More than 200 entries have been received for the Opal A. A. seventh annual ice Derby and city championships to be held at Douglas park Jan. 8 at 1 p. m. The championship races are for men and women of class A. A regular list of events is scheduled in the other classes. Entries close tomorrow at the Opal A. A., 2628 West 22d street.

Mickey Walker Defendant in $102,500 Damage Suit

Freehold, N. J., Dec. 30.—(AP)—Suits seeking damages aggregating $102,500 were filed today against Mickey Walker, middleweight boxing champion of the world, by five persons who were in an automobile which collided with his car in Shrewsbury township Sept. 25.

EMERSON HIGH WINS.

Gary, Ind., Dec. 30.—[Special.]—Emerson High tonight defeated Elkhart, 40 to 23. Emerson led at the half, 24 to 8, and during the final period used a stream of reserves.

This Ginger Ale
White Rock Pale Dry
adds sparkle to every occasion
made only with
White Rock Water
Hinckley & Schmitt, Inc., Distributors

Rothschild-Johnston & Murphy dress oxfords

Buy them today—wear them tonight—you'll find them the most comfortable dress shoes you ever wore. Shiny, stylish patent leather—easy flexible soles—hollow heels—expert custom making

$12.50

Other styles for all occasions $12.50 to $16

IMPORTERS—MANUFACTURERS—RETAILERS—WHOLESALERS
MAURICE L ROTHSCHILD
State at Jackson
MINNEAPOLIS CHICAGO ST. PAUL

STATE TO DEMAND ELECTRIC CHAIR FOR YOUNG HILL

Day Passes Without One Juror Being Accepted.

Ottawa, Ill., Dec. 30.—[Special.]—That the state will demand young Harry Hill be sent to the electric chair for the murder of his mother became evident today when no juror was accepted who had any conscientious scruples against paying for a life with a life.

No juror was accepted today, and only one has been accepted during the four days of preliminary skirmishing by attorneys of both sides. This lone juror is James Riordan, 75, a farmer.

Three other veniremen—H. V. Weeks, 38, lumber and coal dealer; Mike Conness, 40, farmer, and William Bagwell, 44, carpenter—have been accepted tentatively by the state and have been questioned by the attorneys for the defense. After they were questioned, Attorney A. H. Shay, chief counsel for the defense, asked an adjournment until tomorrow morning, without having either accepted or rejected them.

Thirty-three veniremen have been called to the jury box and 22 of this number have been excused.

Mrs. George McGrath of Streator, the mother of Miss Alice Sawyer, Hill's fiancée, today told newspaper reporters at her home in Streator that her daughter would not marry Hill. She denied that her daughter had ever intended to marry him.

SEEK WATSON'S TESTIMONY ON INDIANA POLITICS

Indianapolis, Ind., Dec. 30.—[Special.]—As its last witness before submitting its final report on alleged political corruption in Indiana the Marion county grand jury tonight ordered the issuance of a subpoena for James E. Watson, senior United States senator from Indiana and leader of the state Republican party in its recent years of tumult. No indication was given as to what questions will be asked Watson.

Unless certain sensational evidence that has been sought for ten days is produced in the next few hours, it became known tonight, there will probably be no more indictments when the final report is submitted tomorrow. However, the next grand jury, the first panel for which has already been drawn, will be asked to carry on the inquiry, started in October, 1926.

HARRY FLOOD JR., FORMER U. OF C. GRID STAR, DIES

Funeral services for Harry J. Flood Jr., former University of Chicago football star, will be held at 2 o'clock this afternoon at 1344 Madison Park. Burial will be at Rosehill cemetery.

Mr. Flood died on Thursday of pneumonia at the age of 35. He became ill on Christmas day at his home, 4532 Drexel avenue. He was an official of Montgomery Ward & Co. and was a former member of the Chicago Board of Trade. He played full back on the University of Chicago football team during the seasons of 1913-'15.

Surviving Mr. Flood are his widow, Gretchen Adams Flood; his father, a retired brick and boiler manufacturer; and a brother, Leslie.

John P. Young, Pioneer Furniture Man, Dies at 78

John P. Young, pioneer Chicago furniture man, died yesterday at Alexian Brothers hospital of a paralytic stroke. He was 78 years old and the father of thirteen children, seven of whom survive him. Mr. Young was engaged in business in Chicago for 45 years. He retired several years ago. Funeral services will be held on Monday at 9:30 a. m. from the residence of his daughter, Mrs. William P. Ryan, 449 East 50th street, to St. George's church, 39th street and Wentworth avenue. The surviving children are the Rev. Francis C. Young, assistant pastor of St. Matthew's church; Mrs. Ryan, Mrs. John M. Ward, Joseph P., and Peter B. Young, all of Chicago; John H. Young of Minneapolis, and Mrs. Felix M. Wahlheim of Rock Island.

JOHN P. YOUNG.

A THREE DAYS' COUGH IS YOUR DANGER SIGNAL

Persistent coughs and colds lead to serious trouble. You can stop them now with Creomulsion, an emulsified creosote that is pleasant to take. Creomulsion is a new medical discovery with two-fold action; it soothes and heals the inflamed membranes and inhibits germ growth.

Of all known drugs, creosote is recognized by high medical authorities as one of the greatest healing agencies for persistent coughs, and colds and other forms of throat troubles. Creomulsion contains, in addition to creosote, other healing elements which soothe and heal the infected membranes and stop the irritation and inflammation, while the creosote goes on to the stomach, is absorbed into the blood, attacks the seat of the trouble and checks the growth of the germs.

Creomulsion is guaranteed satisfactory in the treatment of persistent coughs and colds, bronchial asthma, bronchitis and other forms of respiratory diseases, and is excellent for building up the system after colds or flu. Money refunded if any cough or cold is not relieved after taking according to directions. Ask your druggist.

LITTLE ORPHAN ANNIE: The Good Omen

(Saturday, Dec. 31.) **RADIO PROGRAMS FOR TODAY** (Central Standard Time)

Vocal, Instrumental Music on W-G-N Tonight

VOCAL music and fine instrumental playing are evening headliners from W-G-N, THE CHICAGO TRIBUNE station on the Drake hotel tonight. Between 8 and 8:30 o'clock listeners will hear a half hour recital by Frank Roberts, an interesting young tenor whose program of popular airs will appeal to the majority of the radio audience. The Drake Concert ensemble under the direction of Henry Selinger will interpolate selections in his program.

HERBERT JOHNSON. [Bloom Photo.]

FRANK ROBERTS.

At 9 o'clock, Mark Love, the popular W-G-N basso, will begin another of his song recitals. He is singing his program tonight in three groups, the first consisting entirely of operatic selections, while the second and third groups consist of some of those rollicking and sonorous songs that Mark sings so well. These groups include "Rolling Down to Rio," "Lost in London Town," "A Page's Road Song," and "The Nomad." The W-G-N Studio Ensemble will be heard with Mark in this recital.

Herbert Johnson, pianist, and Leon Lichtenfeld, cellist, are to offer fifteen minutes of solo selections between 9:30 and 9:45 o'clock tonight. Their appearance precedes the twenty-five minutes devoted to "Tomorrow's Tribune," the W-G-N feature in which Uncle Quin reads the news and ads in the following morning's issue of the World's Greatest Newspaper to Sally, who supplies some of the dialogue herself.

Melody Time, featuring the Washburn Trio, will occupy the anchor position on tonight's W-G-N bill between 10:40 and 11 o'clock. Henry Dixon, the director of the trio, has planned a special program which is to include ukulele and steel guitar solos by himself. These will be "Favorite Hawaiian Songs," a guitar solo, and the "Twelfth Street Rag," played on the ukulele. Trio numbers include "Oriental Blues" and "My Honolulu Hula Girl."

Afternoon music by the Opera Club orchestra under the direction of Spike Hamilton will be heard between 5 and 5:50 o'clock, while concert tunes will be offered by the Marshall Field tearoom orchestra, 3:30 to 4, and the Mandel Brothers tearoom orchestra, 4:30 to 5. Between 4 and 4:30 o'clock Edward Barry will be heard in a group of piano selections.

W-G-N QUIZ BOX

Here are the answers to three questions broadcast last night over W-G-N, The Tribune radio station. Three questions are asked and answered in the following morning's Tribune:

What is TNT? Answer—A highly explosive gas.

What famous English playwright is a socialist at the age of seventy-one? Answer—George Bernard Shaw.

What three generals were never defeated? Answer—Julius Caesar, Alexander the Great, and the duke of Wellington, hero of Waterloo.

DETAILS OF TODAY'S W-G-N PROGRAM.
[416.4 meters—720 k.]

HEADLINERS.

9:45 to 10:10 p. m.—"Tomorrow's Tribune."

PUBLIC SERVICE PERIODS.

9 to 10 a. m.—Digest of day's news; discussion of events.
10 to 10:30 a. m. — Home management period: "Winter Menus."
5:57 to 6:01 p. m.—Time signals by the Elgin National Watch company.
6:01 to 6:10 p. m.—Closing New York and Chicago stock and bond quotations.
6:35 to 6:40 p. m.—Port o' Missing Men.

MUSIC AND ENTERTAINMENT.

11 to 11:30 a. m.—Chicago theater organ recital.
12:40 to 2:30 p. m.—Luncheon concert by the Drake concert ensemble and the Blackstone string quintet.
3 to 3:15 p. m.—W-G-N Woman's club—"Incidents of Illinois' Early History," a talk by Mr. Charles S. Winslow, representative of the Chicago Historical society.
3:15 to 3:30 p. m.—Reading by John Reed Tyson.
3:30 to 4 p. m.—Marshall Field tearoom orchestra.
4 to 4:30 p. m.—Piano selections by Edward Barry.
4:30 to 5 p. m.—Mandel Brothers' tearoom orchestra.
5 to 5:50—Opera club orchestra directed by Spike Hamilton.
6:10 to 6:35 p. m.—Uncle Quin's Punch and Judy.
6:40 to 6:50 p. m.—Drake concert ensemble.
6:50 to 7 p. m.—Blackstone string quintet.
8 to 8:30 p. m.—Songs by Frank Roberts, tenor, assisted by Drake concert ensemble.
8:30 to 9 p. m.—Ambrose Larsen at the Wurlitzer organ.
9 to 9:30 p. m.—Song recital by Mark Love, basso.
9:30 to 9:45 p. m.—Solos by Herbert Johnson, pianist, and Leon Lichtenfeld, cellist.
10:10 to 10:20 p. m.—Sam 'n' Henry.
10:20 to 10:40—The Music Box.
10:40 to 11 p. m.—Melody time.

Hoodlums to Provide Lively WLIB Program

A lively popular program presented by the Hoodlums makes up the late evening entertainment tonight from WLIB, the Liberty Weekly station on the Drake hotel. Art Smith, the Gaelic leader of the Hoodlums, will present Carroll and Sorvillo, the "barbershop harmony boys," and Bryce Talbot, baritone, in songs, as well as dance music of unusual quality by Bobby Meeker and his Drake hotel dance orchestra and Spike Hamilton and his Opera club orchestra.

A half hour of dinner concert music by the Drake concert ensemble and the Blackstone string quintet will feature the WLIB period between 7:30 and 8 o'clock.

DETAILS OF TODAY'S WLIB PROGRAM.
[416 meters—720k.]

10:30 to 11 a. m.—Entertainment for shut-ins.
11:30 to 11:45 a. m.—Readings by John Reed Tyson.
11:45 to 11:57 a. m.—Piano selections by Fern Scull.
11:57 to 12:01 p. m.—Time signals by the Elgin National Watch company.
12:01 to 12:15 p. m.—Piano selections by Fern Scull.
12:15 to 12:40 p. m.—Children's story period featuring stories by Mary Dickerson Donahey.
7 to 7:30 p. m.—The Old-Fashioned Almanack.
7:30 to 8 p. m.—Dinner concert by Drake concert ensemble and Blackstone string quintet.
11 to 12:30 p. m.—The Hoodlums.

LOCAL PROGRAMS

7:30 a. m.—WMAQ [448]. Morning worship. 9:45—Music.
10—WEBH [365]. Newspaper man. 10:30—Organ.
10 — WLS [345]. Market quotations throughout the day.
11—WMAQ [448]. Home economics.
11—WEBH [365]. Woman's hour.
12—WJJD [365]. Musical program.
12—WLS [345]. R. F. D. dinner bell program.
12—WMAQ [448]. Music.
1—WGES [242]. News; weather; stock quotations.
1—KYW [526]. Concert.
1:45—WEBH [365]. Music.
2—WJJD [365]. Children's program.
3:20—WGES [242]. Stage show.
5—WEBH [365]. Children's club.
5—WMAQ [448]. Topsy-turvy time.
5:30—KYW [526]. Scores; markets.
5:45—WJJD [365]. Dinner concert.
6—WMAQ [448]. Organ; orchestra.
6—WLS [345]. Market. Sport news. Orchestra. 7—Scrap book. 7:30 — National barn dance.
6—KYW [526]. Bedtime stories. 6:30—Concert. 7—New York program.
7:40—WGES [242]. Organ. 8 — Popular program. 9—Feature; music.
8—WMAQ [448]. Photologue; vocal. 8:30—Song cycle. 9:15—Theater revue.
7—WEBH [365]. Music. 8—Chain program from New York.
8—KYW [526]. New York chain program. 9—Studio program. 10:30—Studio program.
9—WJJD [365]. Musical program.
10—WMAQ [448]. Orchestra from WQJ.
11—WJJD [365]. Popular program.
11:30—WGES [242]. Music. Studio program.

Secure Comfort During the Winter Months!

OF COURSE you want a car. It is an investment in comfort that nothing can equal during the winter months. Think of it . . . no dreary walks over slushy streets . . . no interminable waits on unprotected corners where a keen wind slashes through your heaviest clothing . . . of course you want a car!

If cost is the obstacle, then follow this simple method of securing a bargain. Read Tribune Want Ads . . . scan the used car listings published there.

The newest developments in the automotive industry have caused a number of people to decide to sell their old cars and buy new ones. The majority of them use Tribune Want Ads for this purpose because they have learned this method insures immediate action. Today and every day in the want ad section you will find their offers listed . . . the greatest assortment of bargains in Chicago, and you will be able to choose a good car that exactly fits your needs and your purse.

Chicago Tribune Want Ad Section

GO TO CHURCH SUNDAY

Happy is the man that findeth wisdom, and the man that getteth understanding: for the merchandise of it is better than the merchandise of silver, and the gain thereof than fine gold.—Proverbs iii., 13-14.
DR. HORACE J. BRIDGES,
Chicago Ethical Society, 163 W. Washington St.

CHRISTIAN SCIENCE.

CHURCHES OF CHRIST, SCIENTIST.

BRANCHES OF THE MOTHER CHURCH, THE FIRST CHURCH OF CHRIST, SCIENTIST, IN BOSTON, MASS.
SUBJECT JAN. 1:
"GOD."

Sunday, 10:45 a. m. and 7:45 p. m. Wednesday, 8 p. m.
FIRST CHURCH—4017 Drexel-blvd. Reading room, 3939 Drexel-blvd.
SECOND CHURCH—Wrightwood and Pine Grove-avs. Reading room, 2621 N. Clark-st.
THIRD CHURCH — 2151 Washington-blvd. Reading room, 2221 W. Madison-st.
FOURTH CHURCH — Harvard-av. and W. Marquette-rd. Reading room, 6308 Harvard.
FIFTH CHURCH — 4840-50 Dorchester-av. Reading room, 1379 Hyde Park-blvd.
SIXTH CHURCH—11321 Prairie-av. Reading room, 11255 S. Michigan-av.
SEVENTH CHURCH — 5318 Kenmore-av. Reading room, 1054 Wilson-av.
EIGHTH CHURCH — 4359 S. Michigan-av. Reading room, 112 E. 44th-st.
NINTH CHURCH—6154 Woodlawn-av. Reading room, 6248 Kimbark-av.
TENTH CHURCH — 5640 Blackstone-av. Reading room, 5500 Blackstone-av.
ELEVENTH CHURCH — 2840 Logan-blvd. Reading room, 3059 Logan-blvd.
TWELFTH CHURCH—635 Grace-st. Reading room, 728 Grace-st.
THIRTEENTH CHURCH — 10317 Longwood-dr. Sunday, 10:30 a. m. Reading room, 11041 Hale-av.
FOURTEENTH CHURCH—Corner Sunnyside and Paulina. Reading room, 19[illegible]0 Montrose.
FIFTEENTH CHURCH — 301 N. Central-av. Reading room, 5523 W. Lake-st., Austin.
SIXTEENTH CHURCH—7201 N. Ashland-av. Reading room, 7125 N. Clark-st.
SEVENTEENTH CHURCH — The Masonic Temple, 32 W. Randolph-st. Extra testimonial meeting Wednesday noon.
EIGHTEENTH CHURCH — Corner E. 73d-st. and Coles-av. Reading room, 2253 E. 71st.

Chicago Churches Maintain Reading Rooms 104 S. Michigan-av., 11 S. La Salle-st.

RADIOCASTING:
SEVENTH CHURCH, SUNDAY, 10:40 A. M., WEBH, 370 METERS.
FIFTH CHURCH, SUNDAY, 7:40 P. M., WMBB, 250 METERS.

SUBURBAN CHURCHES:
EVANSTON—FIRST CHURCH — Chicago-av. and Grove. Sunday, 11 a. m. and 8 p. m., and Wednesday, 8 p. m. Reading room, State Bank and Trust Company building.
GLENCOE — FIRST CHURCH — Vernon and Hazel-av. Sunday, 11 a. m.; Wednesday, 8 p. m. Reading room, 327 Park-av.
WILMETTE — FIRST CHURCH—Central-av. and 10th. Sunday, 11 a. m.; Wednesday, 8 p. m. Reading room, 1163 Wilmette-av.

CHRISTIAN SCIENCE LECTURES by members of the Board of Lectureship. FIFTH CHURCH—Friday, Jan. 6, 8 p. m. In church edifice. Radiocast station WMBB.

METHODIST EPISCOPAL.

FIRST METHODIST EPISCOPAL CHURCH,
"Chicago Temple,"
Clark and Washington-sts.
Dr. John Thompson, Minister
10:45 A. M.
"God and Fortune Telling."
8 P. M.
"Preachers, Police, and Criminals."
Watch Night Service,
9 P. M.
Social Hour,
10:30 P. M.
Dr. Thompson Preaching.

SUNDAY EVENING CLUB.

SUNDAY EVENING CLUB,
Orchestra Hall.
ORGAN RECITAL 7:40. ADDRESS AT 8.
NEW YEAR'S SERVICE.
SPEAKER:
Bishop Edwin H. Hughes,
Methodist Episcopal Church, Chicago.
CHOIR OF 100.
DORIS DOE, Guest Artist.
SEVEN O'CLOCK SERVICE, "TALES OF FRIENDSHIP," CLIFFORD W. BARNES.
Doors Open 6:30. Come Early.
Hotel Guests Especially Invited.

PRESBYTERIAN.

Second Presbyterian Church
1936 S. Michigan-av.
Dr. W. Clyde Howard, Pastor
11:00 a. m.: "The Great Adventure."
7:45 p. m.: "A Glimpse Into the Future."
Robert McDonald, Organist.
Hotel Guests Especially Invited.

INDEPENDENT.

MOODY MEMORIAL CHURCH
Clark and La Salle-sts. at North-av.
Pastor Philpott Will Preach
10:45 a. m. and 8 p. m.
Happy New Year
Begin the year right by coming to the house of God.
4,000 individual seats; all free.
Large Chorus Choir directed by Prof. T. J. Bittikofer. Service of Song, 7-8 p. m.
Bible School at 9:45 a. m.
WATCH NIGHT SERVICE TONIGHT [SAT.] 10-12 P. M.

INDEPENDENT.

CHICAGO GOSPEL TABERNACLE,
Clark and Halsted-sts. and Barry-av.
PAUL RADER
SPEAKS
3:00 P. M. and 7:30 P. M.
Broadcasting over Station WJBT [389.4] 10:30 to 12:30 [noon], 2:30 to midnight.
Great Watch Night Service
8:00 P. M. to Midnight.
PAUL RADER
AND A
Special Staff of Radio Artists
BROADCAST FROM 11 P. M. TO MIDNIGHT.
WJBT—389.4 Meters.
New Year's Tabernacle "CAMP MEETING"
WITH
EVANGELIST F. F. BOSWORTH,
and the
Famous Findley Jubilee Gospel Singers,
Beginning Wednesday Night, Jan. 4th, 1928.

RESOLUTIONS FOR 1928
Should include a course of Bible study. To do so insures a year of
Inestimable Profit.
The Evening School of the
MOODY BIBLE INSTITUTE
Corner La Salle-st. and Chicago-av.
Offers YOU the Opportunity.
Winter Term Begins Jan. 6.
Registration night, Tuesday, Jan. 3. Sessions every Tuesday and Friday night from 6:30 to 9:30. Cafeteria supper served from 5:15 to 6:15 to those who come direct from work, for 25c.
Small enrollment fee. No tuition.
For further information write or phone
The Moody Bible Institute,
153 INSTITUTE-PL., CHICAGO, ILL. DIVERSEY 1570.

CENTRAL CHURCH
Orchestra Hall, 220 S. Michigan-av.
Frederick F. Shannon, D. D.,
MINISTER.
Christmas Music Will Be Repeated.
Chorus of 100 voices under Dr. Daniel Protheroe will sing
Christmas Carols.
Polish Carols of the 16th Century.
"Baloodoo Lammy"—Scottish Carol, 1600.
"Suo Gan"—Welsh Carol, 1700.
"Christmas Carol of 1927"—Dr. Daniel Protheroe.
Men's chorus—"O Come All Ye Faithful."
Women's chorus—"The Virgin's Slumber Song." Arranged by Anton Becker. Max Reger.
Chorus—"Hallelujah"—[Messiah]—Handel.
Entire service broadcast by KYW. Christmas Carols at 10:45 A. M.
All Are Welcome.

CHICAGO BRANCH I.
THE CHRISTIAN SCIENCE
PARENT CHURCH.
The Church of the Transforming Covenant.
Sunday Service and Sunday School 11 A. M. London Guarantee Bldg., 360 N. Michigan. Reading Room hours, 12 noon to 4 P. M. Suite 1151. 140 S. Dearborn.

Keeler's School of Self-Help
Alexander Hotel, Rm. 216.
Sunday at 3 p. m.
SUBJECT:
"FORECAST OF 1928"
Free lecture Wed., 3:30 p. m.; Thurs. and Friday at 8 p. m.
Interview free. Public invited.

Chicago Ethical Society.
A non-sectarian religious society to foster the knowledge, love and practice of the right.
THE STUDEBAKER THEATER, 418 S. Michigan-av.,
Sunday, Jan. 1st, at 11 a. m.
Dr. Horace J. Bridges
will speak on
"GROW OLD ALONG WITH ME": A NEW YEAR'S MEDITATION.
All seats free. Visitors cordially welcome.

BAPTIST.

IMMANUEL CHURCH
2320 S. Michigan-av.
Robert Van Meigs and Johnston Myers, Pastors.
REVIVAL. REVIVAL.
REVIVAL. REVIVAL.
TWO WEEKS. TWO WEEKS.
TWO WEEKS. TWO WEEKS.
Jan. 1 to 15, 1928. Jan. 1 to 15, 1928.
Come and Welcome.
"WHOSOEVER WILL LET HIM COME."

DIVINE SCIENCE.

DIVINE SCIENCE CHURCH
1414-16 STRAUS BLDG. 310 S. MICHIGAN-AV.
Rev. Alice R. Ritchie, D. S. D.
Sunday Morning Service, 11 o'clock. "Newness of Life."
Noon-day half hour meeting each day, 12:15; Sat., 1:15.
Wednesday evening meeting at 8.

JOHN M'CARTHY, EX-DEMOCRATIC LEADER, IS DEAD

John McCarthy, who at one time shared with former Mayor John P. Hopkins and with Roger Sullivan the leadership of the Democratic party of Cook county, died on Thursday in Los Angeles, Cal., Chicago friends learned yesterday. He had been ill for several years and had been away from Chicago for more than twelve years.

In addition to being considered a political organizer of ability Mr. McCarthy was a successful business man and was said to be wealthy. He was a native of Fort Wayne, Ind., and started his career as principal of the Huntington, Ind., school. Later he went into the railroad business and came to Chicago as a division superintendent in 1883. He engaged in local politics in the old town of Hyde Park, in which John P. Hopkins also got his start. When Hyde Park was annexed to Chicago, Mr. McCarthy was made superintendent of streets by the elder Carter H. Harrison. When his friend Hopkins became mayor he became commissioner of public works.

After leaving office he engaged in the manufacture of box board and also was interested with Harry New, now postmaster general, and a number of I[illegible] politicians, in mining enterp[illegible].

In 1910 he was made chairman of the Democratic county committee and managed the campaign which resulted in the first victory for a Democratic county ticket since 1892. The campaign led to his being boomed for mayor and to a falling out with Sullivan and Hopkins.

In 1914, when Sullivan ran for United States senator, McCarthy opposed him, espousing the cause of James C. McShane, who withdrew from the fight before the primary was held. This was his last activity in Chicago politics.

COLDS

When the air passages of the Throat and Nose are inflamed from a Cold, the inflammation will remain until the Cold is gone.

To work off the Cold and to fortify the system against Grip, Influenza and other complications which might develop,

Take Laxative Bromo Quinine tablets

It is easy to get rid of a Cold if you don't neglect it too long. Go to a drug store and get a box of BROMO QUININE. 30c.

The box bears this signature
E. W. Grove
Proven Merit since 1889

DAYLIGHT CRYPTS
1200 Crypts in Community Mausoleum PRICES $300 TO $400—NO HIGHER ILLUSTRATED FOLDER ON REQUEST
Sleepy Hollow Cemetery Co.
160 N. La Salle St. Ph. Central 1924

MONUMENT
MAUSOLEUM OR HEADSTONE
Erected Anywhere by the Old and Reliable
CHAS. G. BLAKE CO.
Will be correct and durable. Free booklet.
Shops 1060 E. 67th St. Fairfax 9676
30 N. Michigan Central 9678

DEATH NOTICES

In Memoriam.

ASCHER—Matilda Ascher. In loving memory of our dear mother, who passed away three years ago today.
Just a remembrance,
Fond and true,
That in our hearts
We still think of you.
LOVING CHILDREN.

MEANEY—Mrs. Mary Meaney. In loving memory of my dear mother, who passed away one year ago today.
Just one year ago today,
Mother, dear, you passed away;
And how I miss you no words can say.
The pleasures that our hearts once knew
Are saddened and lonesome after you.
With God's help, I hope and pray
That we will meet again some day.
LOVING SON, GENE.

Fraternal Notices.

FIREMEN'S ASSOCIATION, LOCAL 2, I. A. of F. F.—James E. Mullett. Funeral Saturday at 9 a. m. from residence, 4149 Van Buren-st., to St. Mel's church. Interment Mount Carmel. Members please attend. JOHN P. HOFF, SEC'Y.

ANDRESEN—Andrine Andresen. Born in Drammen, Norway, Jan. 20, 1853; passed away Dec. 30 at 6:40 a. m. Beloved wife of the late Edwin, fond mother of Thorwald of Berlin, N. H.; Mrs. Karen Sorensen, Mrs. Margaret Smith, Mrs. Marie Hook, Mrs. Ruth Bostrand, and Daniel Andresen, sister of Olava Mills of Hopkins, Mich.; Marie Hansen of Oslo, Norway; Anthony, Carl, and Jorgen Torgerson. Funeral from daughter's home, 7431 Ingleside-av., Monday, Jan. 2, 1928, at 2 p. m. Interment Oak Hill cemetery.

BACKEY—Olga Backey, beloved daughter of Clara and the late Olof Backey, fond sister of Charles, Arthur, Mrs. Bertha Schulz, Mrs. Ellen Scanlon, and the late Clarence Backey. Funeral Monday, Jan. 2, from late residence, 2130 Cuyler-av. Interment Rosehill cemetery.

BENEDICT — Ella Benedict, at Evanston, Thursday, only sister of Hattie Benedict of Chicago, daughter of the late Dr. Hiram and Sarah E. Benedict, sister of the late William Esmond and Stella May Benedict. Funeral services Saturday at 2 p. m. at funeral home, 6459 N. Clark-st. Interment Detroit, Mich. Detroit papers please copy.

BERRY—Benjamin W. Berry, beloved husband of Priscilla Berry, fond father of Reginald W. Berry, 2050 N. Clark-st. Services at chapel, 2219 Lincoln-av., Monday, 1:30 p. m. Burial private.

BOYDELL—Rose Gates Boydell, Dec. 29, beloved wife of the late Albert, mother of Mrs. A. G. Rossi, Lotta M., and the late Edward J. Services Saturday, 2:30 p. m., at residence, 1648 E. 54th-st. Interment Oakwoods.

CAMPBELL—Sarah Ann Campbell, 537 W. 64th-st., Dec. 29, 1927, wife of the late John Campbell, mother of John, Norah, Marion, and Audrey Campbell, Mrs. Arthur H. Pitney, and Mrs. Chester J. Sandy. Services at Englewood Baptist church Saturday, Dec. 31, at 2:30 p. m. Interment Mount Hope.

DEATH NOTICES

CONNORS—Henry T. Connors, ex-officer, beloved husband of Delia, nee Mulvihill; father of Thomas J., Mrs. May Reavely, Delia, Michael, late Honora, Jennie F., and Henry T.; brother of Thomas Connors; brother-in-law of Michael J. Mulvihill. Funeral Tuesday, Jan. 3, at 9:30 a. m., from late residence, 7946 S. Lawrence-av., to St. Dorothy's church. Interment Mount Olivet. Member of St. Dorothy's Holy Name society. For reservations call Yards 0665.

COOPER—Mary Boone Cooper, Dec. 29, 1927, widow of the late Henry M. Cooper, daughter of the late Dr. and Mrs. Levi D. Boone, sister of Mrs. George Benedict Carpenter, grandmother of Boone and Boice Grove. Funeral services Saturday 2 p. m. at chapel, 900 E. Erie-st. Interment Rosehill.

DALTON—Martha Wilhelmina Dalton, age 36 years, nee Scharer, dearly beloved wife of Joseph R. Dalton, fond mother of Eugene, loving daughter of the late Mr. and Mrs. James Scharer, loving sister of Mrs. Angeline Bower of Monroe, Wis.; Mrs. Jessie Woelfing of Janesville, Wis.; John E. and Edward H. Scharer of Monroe, Wis.; Louis J. Scharer of Rib Lake, Wis.; Mrs. Viola A. Harris of Chicago, Mrs. Adeline Carroll of Minneapolis, Minn.; Milton J. Scharer of Seattle, Wash., and the late Caroline Burgi. Funeral services will be conducted by Rev. Preston Bradley, Saturday, Dec. 31, at 3:15 p. m., from chapel, 4407 Elston-av. Interment Monroe, Wis. For information call Palisade 6420 or Newcastle 1340, Monroe, Wis., papers please copy.

DISCHINGER—Frances Hermansky Dischinger, aged 43 years, beloved wife of Fred J. Dischinger, fond mother of Willibald, Hildegard and Marian, sister of Richard Wensky. Funeral Monday, Jan. 2, at 1:30 p. m., from late residence, 6045 S. Peoria-st., thence to St. Luke's church, 65d and Green-sts. Interment Mount Greenwood cemetery.

FLOOD—Harry J. Flood Jr., suddenly, Dec. 29, 1927, husband of Gretchen Adams Flood, son of Harry J. and the late Mary Alsip Flood; brother of Leslie Flood. Funeral services from 1344 Madison-pk., Saturday, Dec. 31, at 2 p. m. Interment at Rosehill.

GATHEMANN—Ludwig A. D. Gathemann, Dec. 30, late of 4609 N. Leavitt-st., beloved husband of Amelia Gathemann, nee Dinklage, father of Hermann, Adolph A., Louis, William, Charles, and the late Mrs. Marie Bigger. Funeral Monday 2 p. m. from chapel, 3176 N. Clark. Interment Rosehill.

GAUSSELIN—Lawrence Gausselin, age 23 years, dearly beloved son of Napoleon and Mary, nee La Point, fond brother of Napoleon, Mrs. John P. Delaney, Albert, Mrs. William Underwood, Henry, William, Mrs. Cornelius Sheehan, Fred, Arthur, Lucille, and Louis, at residence, 3523 W. 64th-pl. Funeral notice later.

GORDON—Dorothy T. Gordon, 6745 Parnell-av., Dec. 29, 1927, beloved daughter of Bertha and the late James A. Gordon, sister of Mary Hazel and Charles Gordon. Services at chapel, 63d and Harvard, Monday, Jan. 2, 1928, at 1 p. m. Member of Normal Park chapter No. 211, O. E. S., and Blue Bell Rebecca lodge No. 460, I. O. O. F. Interment at Mount Greenwood.

GUNDLACH—Anna Gundlach, nee Hess, aged 54 years, late of 4536 N. Maplewood-av. Dearly beloved wife of Herman, fond mother of Walter Gundlach and Pearl Gould. Sister of Herman Zabel. Remains in the funeral church, 3834-36 Irving Park-blvd., where services will be conducted Saturday, 3 p. m. Interment Montrose.

HACKELL—Sophia Hackell, Dec. 28, 1927, beloved wife of the late George E. Funeral services from chapel, 2701 N. Clark-st., Saturday 1:30 p. m. Interment Rosehill.

HALE—Samuel F. Hale, Dec. 30, late of 3180 N. Clark-st., beloved father of Mrs. Jean Griefen, brother of Mrs. Martha Allen. Funeral services Saturday 5 p. m. at chapel, 3176 N. Clark-st. Interment Astoria, N. Y. Member of Chicago Banner camp, No. 110-59, W. O. W.

JEPSEN—Maybelle Maryland Jepsen, beloved daughter of Mr. and Mrs. E. C. Jepsen of Benedit, Minn. Funeral Monday, Jan. 2, at 11 a. m., from chapel, 7350 Cottage Grove-av. Interment Oak Hill.

KITTREDGE—Katharine Lewis Kittredge, wife of John Kittredge, Thursday, Dec. 29, 1927, sister of Mrs. Franc L. Coffin, Hudson, N. Y., and Mrs. Lillian L. Shuster, Rochester, N. Y. Services from chapel of First Presbyterian church, Lake-st. and Chicago-av., Evanston, Ill., Saturday, Dec. 31, 1927, at 1 p. m. Burial at Forest Home. Boston, New York, Rochester, and Pittsburgh papers please copy.

LEAHY—Patrick J. Leahy, beloved husband of Margaret, nee Cremin; fond father of Thomas and Michael Leahy. Native of Charleville, County Cork, Ireland. Funeral Saturday, Dec. 31, at 9:30 a. m., from residence, 5417 W. Adams, to Resurrection church. Burial Mount Carmel. Kedzie 3394.

LEWIS—Leo Charles Lewis, aged 54 years, late of Planters hotel, beloved husband of Mabel, fond father of Edwin B. Lewis of Aurora and Mary Claire Lewis. Remains at chapel, 4936 Broadway. San Francisco papers please copy.

LONG—Bernie Long, at residence, 3337 Polk-st., beloved daughter of the late Thomas and Hannah Long, sister of Mary and Mrs. W. J. Whitcomb. Funeral Monday, Jan. 2, at Maple Grove, Wis. Requiem high mass at St. Patrick's church.

MATCHETT—Isabella C. Matchett, Dec. 30, 1927, at her residence, 7210 Princeton-av., beloved wife of William H. Matchett, mother of James C. Matchett. Funeral services Tuesday, Jan. 3, 1928, at 1 p. m. Interment Rosehill.

MOSCO—Michele Mosco, beloved husband of the late Jennie Mosco, nee Colombo, fond father of Fred, Michael, Leonard, Paul, Antonia, Lucia, and Rose Mosco. Funeral Monday, 8:45 a. m., from late residence, 830 S. Loomis-st., to Our Lady of Pompeii church, where requiem high mass will be celebrated. Interment Mount Carmel.

NEWMAN—Louise Newman, nee Cassaretto, beloved wife of Daniel Newman, dear niece of Joseph Cassaretto, dear sister of John E., Charles J., Mrs. A. Cavagnaro, Mrs. Walter J. Fisher, Mrs. J. De Mariano, and the late Mrs. Daniel J. Kearns. Funeral Monday, Jan. 2, at 9:30 a. m., from her home, 5544 Jackson-blvd., to Our Lady of Sorrows church, where solemn requiem high mass will be celebrated at 10 a. m. Interment Calvary. Member of Assumption court, No. 49, W. C. O. F.

QUILLIAM—Addie E. Quilliam, beloved wife of Thomas Quilliam and sister of William O. Losier and Mrs. Mae Curtis of New York City. Funeral Saturday, Dec. 31, at 2 p. m., from chapel, 1856 Ogden-av., near Monroe-st., to Oakridge cemetery. Member of Equity chapter, No. 767, O. E. S., and George Washington Benevolent society.

SABATKA—Marie Sabatka, Dec. 30, 1927, beloved wife of Joseph, fond mother of Marie Setterling, John and Edward. Member of Chapter St. Anastasia No. 203, C. O. F. Funeral Monday, Jan. 2, at 10 a. m., from late residence, 4235 N. Avers-av., to Our Lady of Good Counsel church, Western-av. and Walton-st., thence to Bohemian National cemetery. For reservations call Lawndale 2262.

SILVERMAN — Mollie Silverman, beloved wife of the late Jacob Silverman, mother of Sarah Goodman, Jane Trows, Ida Greenwald, H. Bert, Lewis J., and the late Maurice. Funeral notice later.

SODERBORG—Caroline W. Soderborg, Dec. 29, residence 550 E. 61st-st., beloved wife of the late Svante, fond mother of Mrs. F. A. Myren, Emma T., Fred R., David and Joseph. Services Saturday at 2 p. m. at chapel, 6110 Cottage Grove-av. Interment Oakwoods.

VAN NORMAN—Mary Ann Van Norman, nee Doherty, beloved wife of late John W., mother of John J., Hugh J., Vincent D., and Catherine E., sister of Dennis, Patrick, Mrs. John Burke, Mrs. Catherine Scott, and late Mrs. Frances Callaghan. Funeral Monday, 9 a. m., from late residence, 5120 Emerald-av., to St. John the Baptist church. Interment Mount Olivet. Member of Visitation Court No. 55, W. C. O. F. For reservations call Yards 0662.

VENDEGNA—Olga Vendegna. See Backey notice.

VON HERMANN—Mary Von Hermann, dearly beloved wife of Eugene Von Hermann, fond mother of Anthony, Edward, and Adele McHie. Funeral at 10 a. m. Saturday, St. Mary's church, Wabash and 9th-st. Burial at the convenience of the family. Please omit flowers.

WILSON—Hannah M. Wilson, 6745 Yale-av., Dec. 30, 1927, beloved wife of William J. Wilson, mother of William J. Jr. and Everett Wilson. Services at chapel, 63d and Harvard, Monday, Jan. 2, at 2 p. m.

YOUNG—John P. Young, beloved husband of the late Elizabeth, nee Lanermann; fond father of John H., Joseph P., Mrs. Felix M. Wahlheim, Peter B., Mrs. William P. Ryan, the late Mrs. J. Frank Meyers, Rev. Father Francis C. and Mrs. John M. Ward, brother of Peter Young. Funeral from daughter's residence, 449 E. 50th-st., Monday, Jan. 2, 9:30 a. m., to St. George's church, 39th and Wentworth-av. Autos to St. Mary's. For seats call Yards 0149. Rock Island papers please copy.

UNDERTAKERS.

C. H. JORDAN & CO.
Funeral Directors in Chicago 79 Years.
900 E. Erie-st., at St. Clair. 612 Davis Evans.

LIGHT HOGS AGAIN ADVANCE; CATTLE ARE IN DEMAND

CHICAGO LIVE STOCK

HOGS.

Receipts, 20,000; shipments, 13,000.	
Bulk of sales	$8.30@ 8.75
Heavy butchers	8.30@ 8.55
Butchers, 180@250 lbs	8.50@ 8.80
Medium weights	8.40@ 8.75
Heavy and mixed packing	7.60@ 8.00
Rough and heavy packing	7.20@ 7.60
Light weights, 160@185 lbs	8.45@ 8.70
Selected, 140@155 lbs	8.20@ 8.45
Pigs, poor to choice, 50@125 lb	7.00@ 8.10
Stags, subject to dockage	6.50@ 7.65

CATTLE.

Receipts, 3,000; shipments, 1,000.	
Prime steers, 1,100@1,500 lbs	$16.25@18.00
Good to choice, 1,050@1,400 lb	14.25@16.25
Poor to good, 900@1,400 lbs	10.00@15.25
Yearlings, 750@1,100 lbs	12.00@17.85
Bulk of sales	11.25@14.00
Low grade killing steers	8.50@ 9.75
Fat cows and heifers	6.00@10.25
Canners and cutters	5.10@ 6.15
Calves, poor to fancy	8.75@15.00
Stockers and feeders	7.50@11.25

SHEEP AND LAMBS.

Receipts, 14,000; shipments, 4,000.	
Wethers, poor to choice	$ 6.75@ 9.00
Ewes, poor to choice	5.00@ 7.00
Yearlings	8.00@11.00
Fed western lambs	11.50@13.65
Native lambs	11.00@13.50
Native lambs, culls	8.50@10.75

COMPARATIVE PRICES.

HOGS—Bulk of sales yesterday	$ 8.30@ 8.75
One month ago	7.90@ 9.00
One year ago	10.50@11.80
CATTLE—Bulk of sales yesterday	11.25@14.00
One month ago	11.00@13.25
One year ago	8.00@ 8.60
SHEEP — Fed western lambs yesterday	11.50@13.50
One month ago	13.25@14.40
One year ago	12.00@13.15

Further advances in light hogs brought the price range to the narrowest point of the season on yesterday's session. Market ruled steady to 10c higher, lightest weights scoring most gain, with pigs in spots as much as 15@25c higher. Extreme top moved up 5c at $8.85, with general average 5c higher at $8.55, the latter standing highest since Dec. 3, and 60c above the low day of the year, established 18 days ago. Top and average were 30c apart, against $1.40 two months ago. All interests bought freely, outsiders taking 18,000. Only 3,000 were left at the close.

Yesterday's supply of 3,000 cattle was moderate for Friday, but with the week's arrivals smallest since December, 1921, buyers took on fresh supplies eagerly at recent advances. Topnotchers were absent and the best available averaged 1,176 lbs, and sold at $15.00. Fair 1,204 lb steers at $14.40 were highest. Butcher stock held the week's advance, closing 25@50c above a week ago. Calf sales uncover gains of $1.50@2.50 since last week's close. Stockers and feeders are closing 25@50c above a week ago.

Heavy Lambs Slump.

Light and handy weight lambs moved fairly active at 15@25c lower prices, closing about in line with a week ago, while further losses in medium and weighty stock carried these 50c@$1 under a week ago. Best on sale stopped at $13.65. Stock averaging over 95 lbs in weight were extremely slow sellers, with most 100@110 pounders rejected from loads and left in the pens till late in the day. Aged and yearling sheep sold slowly, best handy ewes bringing $7.

Receipts at Chicago for today are estimated at 500 cattle, 7,000 hogs, and 2,500 sheep, against 127 cattle, 6,670 hogs, and 2,089 sheep the previous Saturday and a holiday a year ago.

FARM AND GARDEN BY FRANK RIDGWAY

W. S. Feigar, a farmer in Hancock county, Illinois, has set a definite record in pork production which stands as a challenge to hog raisers of the corn belt. In the state agricultural college's first complete records in the project on balancing corn for hogs Mr. Feigar's porkers head the list.

The record breaking hogs produced a total of 21,420 pounds of pork from 99,140 pounds of feed. Feigar fed his hogs 1,262 bushels of corn and four tons of supplementary feeds, mainly tankage and oil meal, demonstrating the profitable use of home grown and by-product protein feeds in balancing corn for hogs.

From ten sows he raised eighty-five pigs, farrowed in late February and March, under the McLean system of sanitation. The pigs ran on clover pasture where no hogs were allowed last year. Ear corn was hauled out and scattered a load at a time in the pasture, and tankage and oil meal, mixed two to one, was fed in a self-feeder. He also fed small amounts of skimmilk, shorts, alfalfa feed, and mineral.

The college's report says the pigs were sold when they were a little more than six months old. There were a few fall pigs and the brood sows and a boar included in the total figures for feed eaten and pork produced, but the spring pigs average 235 pounds each. Each bushel of corn and six pounds of tankage oil meal mixture produced 14.5 pounds of pork.

The college at Urbana recommended the tankage oil meal combination last winter and it proved to be practical in the Feigar feed lot. Mr. Feigar said his pigs made good gains at low cost on this ration.

U. S. TREASURY STATEMENT

WASHINGTON, D. C., Dec. 30.—The following is a statement of the condition of the United States treasury on Dec. 28:

Income to date this year	$1,970,040,619
Income to date last year	2,009,958,894
Decrease	$ 39,918,275
Income over outgo this year	66,224,733
Income over outgo last year	267,339,760
Decrease	$ 201,115,022
Balance general fund	280,624,992
Balance previous day	283,849,414
Decrease	$ 3,224,422

METAL MARKETS.

NEW YORK, Dec. 30.—(AP)—COPPER—Steady; electrolytic spot and futures, 14@14¼c. TIN—Firmer. Spot and nearby, $57.27; February, $57.62. IRON—Steady and unchanged. LEAD—Dull; New York spot, 6.50c; East St. Louis, spot, 6.32c. ZINC—Steady; East St. Louis, spot and futures, 5.65c. ANTIMONY—Spot, 10.75c.

NEW YORK, Dec. 30.—(AP)—BUTTER—steady; receipts, 11,224.

LONDON.—(AP)—COPPER—Spot, £60 15s; futures, £60 17s 6d; electrolytic spot, £66 10s; futures, £67. TIN—Spot, £265 7s 6d; futures, £261 7s 6d. LEAD—Spot, £22 15s; futures, £22 11s. ZINC—Spot, £26 5s; futures, £26.

ST. LOUIS, Mo.—[Special.]—LEAD—Quiet at 6.30c. ZINC—Steady, 5.65c.

SUGAR MARKETS.

NEW YORK, Dec. 30.—(AP)—SUGAR—Raw was dull today and unchanged at 4.56c for Cubas. Raw futures opened 1 point higher to 1 point lower and closed net unchanged to 1 point lower. The refined market was quiet and unchanged at 5.70@5.80c for fine granulated. Prices follow:

	Sales, tons.	High.	Low.	Close.	Prev. close.
January	10,900	2.76	2.74	2.74	2.75
March	10,050	2.84	2.82	2.82	2.83
May	3,750	2.90	2.89	2.89	2.90
July	3,400	2.98	2.97	2.97	2.98
Sept	5,300	3.07	3.05	3.05	3.06
December	300	3.11	3.11	3.11	3.12

NEW YORK BOND TRANSACTIONS

Friday, Dec. 30, 1927.

Total sales, par value	$ 11,631,000	Year ago	$ 10,335,000
Total sales, 1927	3,317,539,000	Previous year	3,037,460,000

UNITED STATES GOVERNMENT WAR LOANS.

Sales in thous.	Issue—	High.	Low.	Last.	Net chge.	Closing— Bid.	Asked.	Yield.	Close Dec. 31, 1926.
19	Liberty 3½s 1932-47	101.21	101.20	101.20	—.6	101.20	101.24	3.07	101.6
9	Liberty 1st cv 4¼s 1932-47	103.15	103.12	103.15	+.3	103.12	103.16	3.40	103.00
380	Liberty 3d 4¼s 1928	100.22	100.20	100.20	...	100.20	100.22	3.28	101.17
8	Liberty 3d 4¼s reg.	100.17	100.16	100.17	...	...	...	...	101.16
97½	Liberty 4th 4¼s 1933-38	103.31	103.29	103.30	...	103.29	103.31	3.49	103.16
12	Liberty 4th 4¼s reg.	103.27	103.27	103.27	...	...	...	...	103.12
6	Treasury 4¼s 1947-52	115.28	115.24	115.24	...	115.26	115.28	3.17	110.8
1	Treasury 4s 1944-54	110.26	110.28	110.28	+.1	110.24	110.28	3.17	106.7
2	Treasury 3¾s 1946-56	107.31	107.26	107.26	+.3	107.30	107.31	3.17	103.9
11	Treasury 3⅜s 1943-47	103.1	103.00	103.00	+.1	102.31	103.1	3.13	.....

Note—Fractions on United States government bonds, including net changes, are quoted in thirty-seconds of 1 per cent.

GENERAL BOND MARKET. FOREIGN.

No. thous.		High.	Low.	Close.
1	Alp Mon Stl 7s '55	93½	93½	93½
1	Antioq 7s 1st ser '57	94¼	94¼	94¼
2	do 7s 2d ser '57 rts	94¼	94¼	94¼
1	do B '45	94⅝	94⅝	94⅝
6	Argent Gov 6s A '57	100¼	100⅛	100¼
5	do 6s B '58	99½	99⅛	99½
49	do S F 6s '59 June	100⅛	100	100⅛
5	do S F 6s '59 Oct	100⅛	99⅝	100
3	do S F 6s '60 Mar	99¾	99⅝	99⅝
38	do S F 6s '60 Sept	99⅝	99¾	99⅞
4	do S F 6s '60 Oct	99⅝	99¼	99½
5	do S F 6s '61 Feb	99½	99	99¼
35	do S F 6s '61 May	99⅝	99⅜	99½
27	Australia 5s '55	98⅝	98⅛	98⅜
23	do 5s '57	97¾	97½	97⅝
66	Austrian Gov 7s '43	104	103⅞	103⅞
11	Bavaria 6½s '45	96	95¾	95¾
3	Belgium 6s '41	109	109	109
10	do 7½s '45	114⅝	114	114
11	do 7s '55	106½	106⅝	106⅝
9	do 7s '56	104⅛	103⅞	104
15	do 6½s '49	103⅛	103	103⅛
33	do 6s '55	98⅛	98⅝	98⅝
13	Berlin 6½s '50	97½	97	97⅛
10	Berlin Elec 6½s '51	94⅝	94	94
2	Berlin Elev 6½s '56	94	94	94
5	Bogota 8s '45	104⅝	104½	104½
1	Bolivia Rep 8s '47	103⅛	103⅛	103⅛
13	do 7s '58	94½	93⅝	93⅝
13	Bordeaux City 6s '34	99⅝	99⅝	99⅝
5	Brazil 8s '41	107⅛	107	107⅛
1	do 7½s '52	107⅛	107⅛	107⅛
113	do 6½s '57	94	93⅝	93⅞
24	do Cent Ry 7s '52	97⅞	97⅞	97⅝
11	Budapest 6s '62	85	84⅝	85
2	Buenos A 6½s B '55	101⅛	101⅛	101⅛
27	Buenos A Prov 7s '57	96⅛	96⅛	96⅛
2	do 7s '58	96⅜	96⅜	96⅜
4	Bulgaria 7s '67	89⅛	89⅛	89⅛
10	Caldas 7½s '46	98⅝	97⅝	98⅝
3	Canada 5½s '29	102	102	102
2	do 5s '31	102⅛	102⅛	102⅛
5	do 5s '52	108⅛	108⅛	108⅛
5	do 4½s '36	101	101	101
2	Carlsbad 8s '54	106⅝	106⅝	106⅝
1	Cauca Val 7½s '46	98⅛	98⅛	98⅛
3	Chile 8s '46	110	109⅞	110
1	do 7s '42	101	101	101
46	do S F 6s '60	91⅝	91⅛	91¼
11	do S F 6s '61	91⅝	91⅛	91⅛
21	Colombia Rep 6s '61	91⅛	91	91
15	Cologne 6½s '50	96	96	96
1	Copenhagen 5½s '44	100⅝	100⅝	100⅝
32	do 5s '52 ctf	95⅝	95⅛	95⅜
1	Costa Rica 7s '51	95	95	95
10	Cordoba City 7s '57	96⅛	95⅝	96⅛
8	Cuba 5½s '53	103	102½	103
2	Cundina 7s ser A '46	93⅝	93⅝	93⅝
2	Czechoslovak 8s '51	109⅛	109⅛	109⅛
13	do 7½s '45	105⅛	105⅛	105⅛
3	Danish Mun 8s A '46	111⅛	110⅛	110⅛
8	Denmark 6s '42	105⅝	105	105⅝
5	Dominican 5½s '42	100⅛	100⅛	100⅛
6	do 5½s '40 ctf	99	97⅞	99
16	Deutsche Bk 6s '32 ct	97⅛	97	97
5	Dutch E Ind 6s '47	105	105	105
13	do 6s '62	105⅛	105⅛	105⅛
4	El Pw Ger 6½s '50	95	94⅜	94⅝
19	Est R R 7s '54	100⅝	100⅛	100⅝
6	Fiat S F d 7s '46 war	101	100⅝	100⅝
7	Finland 6s '45	95⅛	95⅛	95⅛
7	do Ext 6½s '56	98⅛	98⅛	98⅛
2	do 7s '50	100	100	100
24	Framar I D 7½s '42	106	105⅛	105⅛
24	French N MSS 7s '49	100⅝	100⅛	100⅛
54	French Rep 8s '45	110⅛	110⅛	110⅛
8	do 7½s '41	115⅛	115	115⅛
18	do 7s '49	106⅛	106⅛	106⅛
5	Ger C Ag Bk 7s '50	99⅝	99⅛	99⅝
43	do 6s '60 July ctf	91⅛	91⅛	91⅛
121	do 6s '60 Oct ctf	91⅛	91	91⅛
22	Germ Ext Ln 7s '49	106⅛	106⅛	106⅛
2	G G El 6½s '40 x war	99⅝	99⅝	99⅝
2	Gd H Ir & St 7s '45	100	100	100
6	Gt C El P Jap 7s '55	97⅛	96⅝	96⅝
2	do 6½s '50	92⅛	92⅛	92⅛
37	Greek Gov 7s '64	97	97	97
2	Hung Mun 7½s '45	99⅛	99⅛	99⅛
4	do 7s '46 rcts	94⅝	94⅛	94⅛
1	Ilseder Stl 7s '46	99	99	99
2	ItalCconso 7s s A '37	95⅛	95⅛	95⅛
2	do 7s ser B '47	94	93⅝	94
24	Ital P Util 7s '52	95⅛	94⅝	94⅝
238	Italy 7s '51	99⅛	98⅝	99⅛
18	Jap Gov 6½s '54	101⅛	101	101⅛
4	do 2d 4s '31	92	92	92
5	Jurgens Ant 6s '47	107⅝	107⅝	107⅝
1	Low Aust Pr 7½s '50	98⅛	98⅛	98⅛
13	Lyons City 6s '34	99⅛	99⅛	99⅛
18	Marseilles 6s '34	99⅝	99⅝	99⅝
1	Mexico 6s '33 lar asst	40⅛	40⅛	40⅛
4	do 5s '45 asst	39⅝	39⅝	39⅝
39	do 4s '04-50 asst	27⅛	27	27⅛
10	do 4s '10 lar asst	28⅛	28⅛	28⅛
25	do 4s '10 small asst	26⅛	26	26
18	Milan 6½s '52	91⅛	91⅛	91⅛
5	Montevideo 7s '52	102⅝	102⅛	102⅛
7	Mor Bk Chile 6½s '57	95⅝	95⅛	95⅛
31	do 6¾s '61	93	92	92
25	Netherlands 6s '54	103⅛	102⅝	102⅝
3	N So Wales 5s '57	94⅝	94⅛	94⅛
15	do 5s '58	94⅝	94⅛	94⅛
18	Nord Ry 6½s '50	99⅝	99⅝	99⅝
7	Norway K 6s '43	102⅛	102	102⅛
5	do 6s '44	102⅛	102⅛	102⅛
6	do 6s '52	102⅛	102⅛	102⅛
1	do 5½s '65	101⅛	101⅛	101⅛
1	Panama 6½s '61	102⅛	102⅛	102⅛
24	Orient Dev Ld 6s '53	96	95⅛	96
5	P L & Med 7s '54	102⅛	102⅛	102⅛
27	do 6s '58	96	95⅝	95⅝
3	Paris Orl Ry 7s '54	101	100	101
33	Pernambuco 7s '47	96⅛	95	96⅛
1	Peru 8s '42-44	109⅛	109⅛	109⅛
5	do 6s '60 w i	91⅛	91⅛	91⅛
49	do 7s '59	103⅛	102⅝	103⅛
8	do 7½s '40	107	106⅝	107
44	do 7½s '50	106⅝	106⅛	106⅛
1	Pirelli 7s '52	100⅛	100⅛	100⅛
29	Poland 8s '50	99	98⅝	99
4	do 6s '40	80⅛	80	80⅛
135	do 7s '47 rcts	90	89	90
3	Prague Gtr 7½s '52	108	108	108
11	Queensland St 7s '41	115	114⅛	114⅝
1	do 6s '47	108	108	108
1	Rh Westp P P 7s '50	100⅛	100⅛	100⅛
1	do 6s '52 cf	92⅛	92⅛	92⅛
24	Rhinel Un 7s '46 x w	99	98⅝	98⅝
2	R Grande Sul 8s '46	105⅛	105⅛	105⅛
1	Rio de Jan 8s '47	105	105	105
59	Rome 6½s '52	91⅝	91⅛	91⅛
1	Salvador 8s '48	108	108	108
22	Santa Fe ARG 7s '42	95	94⅝	94⅝
3	Sao Paulo St 7s '36	106⅛	106⅛	106⅛
12	do 8s '50	101	100⅝	100⅝
4	do 7s '56	101	100⅝	100⅝
3	Saxon P Wks 7s '45	99⅛	99	99⅛
12	do gen & rfg 6½s '51	95⅛	95	95⅛
4	Seine France 7s '42	103⅛	103⅛	103⅛
15	S&H 6½s '51 50% pd	105	105	105
5	Soissons City 6s '36	97⅝	97⅝	97⅝
2	Swed Kgdm 6s '39	104	104	104
1	do 5½s '54	104⅝	104⅝	104⅝
3	Swiss Confed 8s '40	112⅛	112⅛	112⅛
3	Toho El Pw 7s '55	97⅝	97⅝	97⅝
1	do 6s '29 rcts	98⅛	98⅛	98⅛
28	Tokio El L4 6s '28	99⅝	99⅛	99⅝
7	Tokio City 5½s '61	87⅛	87⅛	87⅛
27	Trondhjem 5½s '57	97	97	97
15	UnKsmGBI 5½s '29	118	118	118
14	do 5½s '37	106⅝	106⅛	106⅛
14	Uni St Bbch 7s '51	104	103⅝	103⅝
17	U S S Copenh 6s '37	96	96	96
17	Uruguay 6s '60	96⅛	96	96
13	Wphla UEIP 6½s '50	98	98	98
4	Yokohama 6s '61	94	93⅝	94
14	USUWks 6½sA '51war	94⅛	94	94
2	do 6½s C '51 war	93⅝	93⅝	93⅝

DOMESTIC.

No. thous.		High.	Low.	Close.
11	Ajax Rubber 8s '36	107	107	107
4	Alleghny & W 4s '98	92⅜	92⅜	92⅜
11	Alleghny V gen 4s '42	98	97⅛	98
11	Allis Chal 5s '37	101	100⅝	101
15	Am Ag Chml 7½s '41	105	104⅝	104⅝
4	Am Chn deb 6s '33	104⅛	101⅛	102
27	Am Smtg&Ref 5s '47	102	101⅛	102
6	Am Sugar 6s '37	105⅝	105⅛	105⅝
10	Am Tel&Tel 5½s '43	109⅛	108⅛	109
87	do s f 5s '60	106	105⅛	106
26	do col 5s '46	106	105⅝	106
8	do col 4s '29	99⅝	99⅝	99⅝
6	Am WWks&El 6s '75	107⅝	107⅝	107⅝
2	Am Wr Ppr 1st 6s '47	92⅛	92⅛	92⅛
217	Anac Cop Min 7s '38	113⅛	111⅝	113
43	do 6s '53	105⅝	105	105⅝
248	Andes Cop 7s '43	125	120	124⅝
1	Anglo Chil C Nt 7s '45	96⅛	96⅛	96⅛
4	Ant Comp Az 7½s '39	96	96	96
5	Armr&Co r es 4½s '39	91⅝	91⅝	91⅝
94	do Del 5½s '43	88⅛	87	87⅝
1	AT&SF gen 5s '95	98⅝	98⅝	98⅝
10	do adj 4s stmpd '95	93⅛	93⅛	93⅛
3	do cvt 4s 1905	93⅛	93⅛	93⅛
1	do cvt 4s 1909	93	93	93
1	Atl Knox & N 5s '46	107⅝	107⅝	107⅝
10	AtlCL L&Ncol tr4s '52	95	95	95
1	Atl Refg deb 5s '37	102⅛	102⅛	102⅛
2	Balt & Ohio 6s '29	102⅛	102⅛	102⅛
3	do ref & gen 6s C '95	111⅛	111⅛	111⅛
3	do 1st gold 5s '48	110	109⅛	109⅛
23	do ref 5s '95	104⅝	104⅝	104⅝
41	do deb 5s D 2000	105	104⅝	105
23	do cvt 4½s '33	100⅛	100⅛	100⅛
57	do 4s PLE&WV dv '41	96⅛	96⅛	96⅛
38	do 4s Tol&C div '59	90	89⅝	90
2	do 5s Swstn div '50	106⅝	106⅝	106⅝
5	Barag C Az 7½s '37	106⅛	106⅛	106⅛
26	Brnsdll deb 6s '40war	100	100	100
136	do 6s ex war	90	89⅝	90
4	Baldg Heminw 6s '36	98⅝	98⅝	98⅝
8	Bell Tel Pa 5s B '48	106⅝	106⅝	106⅝
21	do 5s C '60	109⅛	109⅛	109⅛
14	Beth Stl con 6s '48	105	104⅝	105
3	do con 5½s '53	102⅛	102⅛	102⅛
2	do rfg 5s '42	103	103	103
5	do p m 5s '36	102⅛	102	102⅛
1	Bing & Bing 6½s '50	96	96	96
1	Botany 6½s '34	82	82	82
1	Brk Edison 6s '30	103⅛	103⅛	103⅛
2	do 5s '49	105⅛	105⅛	105⅛
44	Brk Man Tran 6s '68	97	96⅝	96⅝
12	Brk QnsCo&SCn 5s '41	64	64	64
20	Brk Un Gas 5½s '36	269	262	262
1	do 5s '45	106⅝	106⅝	106⅝
1	do 6s '47	117⅛	117⅛	117⅛
18	Buff R & P 4½s '57	98	97⅝	97⅝
1	Bush Tml con 5s '55	100⅛	100⅛	100⅛
1	do building 5s '60	104⅛	104⅛	104⅛
5	By Prod Coke 5½s '45	102⅛	102⅛	102⅛
3	Cal Petrlm 5½s '38	100⅛	100	100⅛
6	do 5s '39	96	95⅝	95⅝
1	Camgy Sug 1st 7s '42	100⅛	100⅛	100⅛
1	Can Nat 4½s '54	100⅛	100⅛	100⅛
21	do 4½s '57	100⅛	100⅛	100⅛
1	Can Nor Ry 7s '40	116	116	116
1	do 6½s '46	121⅛	121⅛	121⅛
5	do 4½s '35	100⅛	100⅛	100⅛
14	Can Pac deb 4s Perp	90⅝	90	90⅝
4	do col tr 4½s '46	100	99⅝	100
2	Caro C & O 6s '52	108⅛	108⅛	108⅛
1	Cent Fdy 6s '31	99⅝	99⅝	99⅝
2	Cent Ga R con 5s '45	108⅛	108⅛	108⅛
1	Cent Pac gtd 4s '49	95⅛	95⅛	95⅛
5	do gtd 5s '60	104⅝	104⅝	104⅝
1	Cent Steel 8s '41	123	122	122
1	Cerp Sug 1st 7½s '39	101	101	101
108	Chesap Corp 5s '47	100	99⅝	99⅝
1	Ches & O con 5s '39	107⅛	107⅛	107⅛
5	do gen 4½s '92	103	103	103
3	do cv 4½s '30	100⅝	100⅝	100⅝
8	C B & Q gen 4s '58	98⅝	98⅛	98⅝
3	do 1st & rfg 5s '71	108⅛	108⅛	108⅛
15	do 4½s '77	102⅛	101⅝	102⅛
65	do 4s Ill div '49	98⅛	98⅛	98⅛
18	C & E I gen 5s '51	92⅝	92⅛	92⅝
1	ChiGL&G 1st 5s '37	103⅛	103⅛	103⅛
136	Chi Grt W 4s '59	72⅛	71⅛	72⅛
10	CM&StP cv 5s 2014	70⅝	70⅛	70⅝
91	do cv 5s ct	71⅛	70⅛	71⅛
1	do gen 4½s '89	101⅛	101⅛	101⅛
10	do gen 4½s reg	100	100	100
129	do cv 4½s '32 ct	72⅝	71	72⅛
3	do rfg 4½s 2014	73⅛	72	72⅛
192	do reg 4½s ct	72⅝	71⅛	72⅛
3	do gen 4s A '89	92⅛	92⅛	92⅛
53	do 4s '25 ct	71⅛	71	71⅛
63	do deb 4s '34 ct	71	71	71
3	do 4s CM&SP div '49	71	71	71
9	do 4s CM&PS ct	71	71	71
12	C & N W 7s '30	106	106	106
1	do 6½s '36	113⅛	113⅛	113⅛
2	do 4½s 2037	104	104	104
9	do gen 4s '87	97⅛	96⅝	96⅝
4	do gen 3½s '87	85⅝	85	85
10	Chi Rys Co 5s '27	86⅝	86⅛	86⅛
2	C R I & P gen 4s '88	92⅝	92⅝	92⅝
51	do rfg 4s '34	95⅝	95⅛	95⅛
104	do 4½s '52	97⅝	97⅛	97⅝
10	CStPM&O con 6s '30	103⅛	103⅛	103⅛
13	Ch TH&SE 5s '60	103	102⅝	102⅝
2	do inc 5s '60	96⅛	96⅛	96⅛
5	Ch Un Sta 5s B '63	105	105	105
10	do 4½s A '63	102	101⅝	102
6	Ch & W Ind 5½s '62	105⅛	105⅛	105⅛
8	do 4s '52	92⅛	91⅛	91⅛
115	Chile Copper 5s '47	96	95⅝	96
1	Cin L&No 1st 4s '42	93⅛	93⅛	93⅛
2	CCC&StL ref 6s A '29	103	103	103
10	do ref&im 5s D '63	104⅛	104⅛	104⅛
4	Clev Sh L 4½s '61	106	106	106
3	Com Ca 1st 4s 2397	79	79	79
1	Coml Credit 6s '34	98⅝	98⅝	98⅝
33	Col Gas&E 5s '52	99⅝	99⅝	99⅝
1	Con R&L 4½s '51 stp	99⅝	99⅝	99⅝
4	Con Cig cv 6s '36	101⅛	101⅛	101⅛
8	Con Coal Md 5s '50	80⅛	80⅛	80⅛
100	C Gas N Y 5½s '45	106	106	106
8	Cons Pwr 5s '52	105	104⅝	104⅝
1	Cont Pap&B 6½s '44	83	83	83
12	Cuba Cane deb 8s '30	96⅛	96	96
1	do cv deb 7s '30	93⅛	93⅛	93⅛
2	Cuba RR 1st 5s '52	98⅛	98	98
11	Cuba No Ry 5½s '42	97	96⅝	96⅝
11	Cub-Am Sug 8s '37	107⅝	107⅝	107⅝
7	Cub-D Sug 7½s '44	100⅝	100	100
3	Cumb T&T 5s '37	103⅛	103⅛	103⅛
7	Del & Hud 7s '30	106	105⅝	106
1	do 1st & rfg 5½s '51	101	101	101
3	Den G&EL 5s '51 stp	101	101	101
10	D & R G 4½s '36	97	97	97
17	do 1st con 4s '36	93⅛	93⅛	93⅛
15	D&RGW 5s '55	88⅝	88⅝	88⅝
3	Det Edis 1st 6s '40	108⅝	108	108⅝
3	do ref 5s '49	105⅝	105⅝	105⅝
3	do gen&ref 5s B '55	105⅛	105⅛	105⅛
11	do gen&ref 5s C '62	102⅝	102⅝	102⅝
48	Det Riv T 4½s '61	102⅛	102	102⅛
145	Dodge Br 6s '40	90	89	90
10	Dold Pkg 1st 6s '42	81	81	81
5	Dom I&Stl 5s '39 cts	76	76	76
8	Dul & I R 5s '37	103⅛	103⅛	103⅛
20	Duquesne Lt 4½s '67	100⅛	100⅛	100⅛
14	E Cuba Sug 7½s '37	103⅛	103⅛	103⅛
1	ETV&G con 5s '56	109⅝	109⅝	109⅝
170	Erie 5s '67 rcts	99	98⅝	99
30	do gen lien 4s '96	85⅛	85⅛	85⅛
11	do con 4s A '53	87⅛	87⅛	87⅛
3	do 4s B '53	87⅛	87⅛	87⅛
1	do Pa col 4s '51	102⅛	102⅛	102⅛
1	Erie & G R 6s '57	114⅛	114⅛	114⅛
1	Fed Lt & Tr 6s '42	105⅛	105⅛	105⅛
4	do 6s B '54	102⅛	102⅛	102⅛
10	Fed Met cv 7s '39	97⅝	97⅝	97⅝
2	Fran Sug 7½s '42	108⅛	108⅛	108⅛
3	Fisk Rubber 8s '41	119	119	119
45	Fla E Coast 5s '74	89⅝	89⅛	89⅛
12	Gen Mot Ac 6s '37	102⅝	102⅝	102⅝
11	Gen Petrol 5s '40	102⅛	102	102⅛
1	Ga & Ala con 5s '45	100⅛	100⅛	100⅛
7	Goodr Rub 6½s '47	107⅝	107⅝	107⅝
52	Gdyr Tire 5s '57	94⅛	94⅛	94⅛
2	Grand Tr Ry 7s '40	116⅛	116⅛	116⅛
2	do 6s '36	109⅛	109⅛	109⅛
12	Grt Northern 7s '36	115⅛	115⅛	115⅛
11	do 5½s '52	112⅛	112⅛	112⅛
20	do 5s '73	107⅛	106⅝	107⅛
4	do 4½s '76	100⅛	100⅛	100⅛
28	do 4½s '77	100⅛	100⅛	100⅛
1	Green B&W deb B	24⅛	24⅛	24⅛
3	Gulf St Stl 5½s '42	96⅛	96	96⅛
2	Hav Elec 5½s '51	79⅛	79⅛	79⅛
4	Hoe R&Co 6½s '34	96⅛	96	96⅛
6	Hudson Coal 5s '62	94	93⅝	94
1	Hud Co Gas 5s '49	106	106	106
5	Hud & M ref 5s A '57	101⅛	101	101⅛
20	do adj inc 5s '57	92⅛	92⅛	92⅛
20	Humble Oil 5½s '32	102⅝	102⅝	102⅝
5	do 5s '37	100⅛	100⅛	100⅛
7	Ill Bell T rfg 5s '56	105⅛	105⅛	105⅛
13	Ill Cent gold 4½s '66	101⅛	101⅛	101⅛
3	do 4s '52	94⅛	94⅛	94⅛
10	do 4s '53	93⅛	93⅛	93⅛
7	IllC&StL&NO jt 5s '63	106⅛	106⅛	106⅛
2	do 4½s '63	100⅛	100⅛	100⅛
2	Ill Stl deb 4½s '40	101	101	101
3	Ind Limest 6s '41	99	99	99
6	Ind & Louisv 4s '56	89⅝	89⅝	89⅝
17	Inland Stl 5½s '45	103⅛	103⅛	103⅛
4	Ins Cop 6½s '31	101⅛	101	101⅛
15	Interb R Tr 7s '32	97⅝	97	97⅝
12	do 6s '32	75⅛	74⅛	74⅛
24	do ref 5s '66	77	76⅝	76⅝
10	do 5s stpd '66	77	76⅝	76⅝
4	Int AGN 1st 6s '52	107⅛	107⅛	107⅛
5	do adj 6s '52	96⅛	96⅛	96⅛
27	do 5s B '56	101⅛	101⅛	101⅛
8	Int M Mar sf 6s '41	105⅛	105	105⅛
14	Int Paper 5s A '47	102	101⅝	102
17	do ref 5s '55	104⅝	104⅝	104⅝
3	Int RCAm 6s '41	95⅛	95⅛	95⅛
6	do 6½s '47	90⅝	90⅝	90⅝
108	Int T&T 4½s '52	96⅝	96⅛	96⅝
12	Ia Cen 1st 5s '38	40⅛	40⅛	40⅛
5	do 1st 4s '51	12⅛	12⅛	12⅛
5	KCFS&M 6s '28	100⅝	100⅝	100⅝
1	do 4s '36	96	96	96
11	K C P&L 5s '52	105⅛	105	105⅛
28	K C South 1st 3s '50	79⅛	78⅝	79⅛
3	do 5s '50	102⅛	102⅛	102⅛
19	K C Ter 1st 4s '60	94⅛	94	94
10	Kas G&El 6s '52	106⅛	106	106⅛
1	Kayser J 5½s '47	105⅛	105⅛	105⅛
18	Keith B F 6s '46	100	99⅝	99⅝
2	Kelly Sp T 8s '31	108⅛	108⅛	108⅛
5	Ky Cent 4s '87	93⅛	93⅛	93⅛
1	Keystone Tel 5s '35	96⅛	96⅛	96⅛
4	Kings CEl 4s '49 stpd	84	83⅝	84
1	Kinney Co 7½s '36	105	105	105
11	Kresge Fdntn 6s '36	105⅛	105⅛	105⅛
5	Lackawan Stl 5s '50	102⅛	102	102
3	Lac Gas StL 5½s '53	105⅛	105⅛	105⅛
3	L E & W 2d 5s '41	102	102	102
30	LS&MS deb 4s '28	100	99⅝	100
2	do deb 4s '31	99⅝	99⅝	99⅝
1	Leh Val Cl 5s '33	102	102	102
3	Leh V Pa gen 4s 2003	92⅝	92⅝	92⅝
3	Lig & Mey 7s '44	122⅛	122⅛	122⅛
84	Liq Carb 3s '41	130⅛	129	129⅛
26	Loews Inc 6s '41 war	106⅛	105⅝	106⅛
25	do 6s ex war	99⅝	99⅝	99⅝
1	Lg Isl deb 5s '37	99⅝	99⅝	99⅝
1	do ref 4s '49	93⅛	93⅛	93⅛
9	Lorillard Co 7s '44	117	116⅝	116⅝
1	do 5s '51	98	98	98
17	do 5½s '37	96⅛	96⅛	96⅛
11	Louis G&E rfg 5s '52	104⅛	104⅛	104⅛
1	Louis C&L 4½s '31	100⅝	100⅝	100⅝
2	L & N 7s '30	104⅛	104⅛	104⅛
1	do C & T 5s '31	102⅛	102⅛	102⅛
4	do 1st&ref 4½s 2003	104⅛	104⅛	104⅛
9	do unified 4s '40	98⅛	98⅛	98⅛
2	Manati Sug 7½s '42	105⅝	105⅝	105⅝
3	Manhat Ry con 4s '90	69⅝	69⅝	69⅝
7	Market St Ry 7s '40	99⅛	99⅛	99⅛
3	Metro Ed rfg 6s '52	110	110	110
36	Midvale Stl 5s '36	101⅛	101	101⅛
2	Mil EB&Lt 4½s '31	100⅝	100⅝	100⅝
1	M&StL 1st ref 4s '49	14⅛	14⅛	14⅛
27	MStP&SSM 6½s '31	102⅝	102⅝	102⅝
1	do 5½s '49	94	94	94
10	do 5s '38	99⅝	99⅝	99⅝
11	do 4s '38	91⅛	91⅛	91⅛
5	MK&T 6s s C '32	102⅝	102⅝	102⅝
12	do adj 5s '67	108⅛	108⅛	108⅛
9	do 1st 4s '90	92⅛	92⅛	92⅛
16	do pr ln 4s s B '62	91⅛	91⅛	91⅛
28	do 1st&rf 5s s F '77	102⅛	102	102⅛
84	do gen 4s '75	82⅝	82⅝	82⅝
4	Mob & Birm 4s '45	92	92	92
8	Mob & Oh 4½s '77	99⅝	99⅝	99⅝
3	do 5s Mont dv '47	105	105	105
1	Mont P 5s s A '43	104⅝	104⅝	104⅝
34	do deb 5s '62	100⅛	100⅛	100⅛
23	Mor & Co 1st 4½s '39	86⅛	86⅛	86⅛
2	Mor & Ess 3½s 2003	86	86	86
2	NC&StL cn 5s '28	100⅛	100⅛	100⅛
2	Nassau Elec 4s '51	56⅛	56	56⅛
8	Nt Dry Prd 6s '40	103⅝	103⅝	103⅝
5	Nat Rad 6½s '47	100⅛	100⅛	100⅛
5	NRRofM 4½s '57	14⅛	14⅛	14⅛
28	do 4s '51	12	11⅝	12
5	N B T & T 5s '52	107⅝	107⅝	107⅝
5	do 4½s B '61	101⅛	101⅛	101⅛
20	NOPS 5s B '55	98⅝	98⅝	98⅝
12	NOT&M 5½s '54	105⅛	105⅛	105⅛
3	NYC&HR db 6s '35	108	108	108
16	do 5s 2013	110	109⅝	109⅝
45	do rf&imp 4½s 2013	104	104	104
4	do deb 4s '34	98⅛	98⅛	98⅛
29	do con 4s '98	97⅛	96⅝	96⅝
36	do rfg 3½s '97	86⅛	86⅛	86⅛
7	NYC&SL 5½s '75	107	106⅝	106⅝
10	do deb 4s '31	99⅝	99⅝	99⅝
1	N Y C Rys 4½s '53	101⅛	101⅛	101⅛
6	do 5s '53	104	104	104
1	N Y Dock Co 4s '51	88⅛	88⅛	88⅛
3	NYGELH&P cl 5s '48	109⅝	109⅝	109⅝
1	do pur m 4s '49	97⅝	97⅝	97⅝
10	NYNH&H cl 6s '40	105⅝	105	105⅝
7	do cv 6s '48	116	116	116
3	do cv 3s reg	113	112	112
1	do deb 4s '57	81⅛	81⅛	81⅛
3	do Cons Ry '55 J&J	78⅛	78⅛	78⅛
2	NY&NJTel 5s '32	101⅛	101	101
5	NYO&W 1st rf 4s '92	79⅝	79⅝	79⅝
1	do gen 4s '55	79	79	79
23	N Y Rys Inc 6s '65	13⅛	13⅛	13⅛
4	N Y Sta Ry 6½s '62	65½	65	65⅛
17	do 4½s '62	51⅛	51	51
7	N Y Stm Cpn 6s '47	108⅛	108⅛	108⅛
8	N Y Tel db 6s '41	108⅛	108⅛	108⅛
3	do 6s '49	111	111	111
7	do gen 4½s '39	102⅛	102	102⅛
8	N Y T R 6s '46	101	101	101
8	NYW&B 4½s '46	91	90⅛	90⅛
2	N & S rfg 5s s A '61	96⅛	96⅛	96⅛
1	N & W div 4s '44	96	96	96
5	N Am Cem 6½s '40	80⅛	80	80
83	N Am Ed 5s '57	102⅛	101⅛	102
1	No Oh R R 5s '45	99⅛	99⅛	99⅛
1	N Oh T & L 6s '47	102⅛	102⅛	102⅛
5	N P 6s '47	116	116	116
6	do 5s D 2047	108⅛	108⅛	108⅛
28	do pr ln 4s '97	97⅛	97	97⅛
16	do 4½s 2047	104⅛	103⅝	104⅛
4	do gen 3s 2047	72	72	72
5	No Sta Pw 6s '41	106⅛	106⅛	106⅛
1	do 5s '41	102⅛	102⅛	102⅛
9	Ord & L C 4s '48	88⅛	88	88⅛
6	Oh Riv Ed 6s '48	107⅛	107⅛	107⅛
1	Old Ben Cl 6s '44	92⅛	92⅛	92⅛
1	Ont Transit 5s '45	103	103	103
1	Oreg R & N c 4s '46	95⅛	95⅛	95⅛
5	do rfg 4s '29	99⅝	99⅝	99⅝
3	OWRR&N 4s '61	94⅛	94	94
10	do 4s reg	94	94	94
11	Otis Steel 6s '41	97	96⅝	97
1	Pac Cst 1st 5s '46	88	88	88
30	Pac G & Elec 5s '42	103⅝	103⅛	103⅝
2	Pac Pw & Lt 5s '30	101⅛	101⅛	101⅛
7	Pac T & T 5s '37	104⅛	104	104⅛
23	do 5s '52	106⅛	105⅝	106⅛
6	Par Bdwy 5½s '51	102⅛	102	102
8	P-A P & T 7s '30	105⅛	105⅛	105⅛
9	do cv 6s '34	103	102⅛	102⅛
8	do cv s f 6s '40	93⅛	93	93
17	Pathe Exch 7s '37	80	80	80
5	P & D Cem 6s '41	98⅛	98	98
13	Penn R R 7s '30	105⅛	105⅛	105⅛
2	do 6½s '36	113⅛	113⅛	113⅛
9	do 5s '64	105⅛	105⅛	105⅛
6	do 5s '68	113⅛	113⅛	113⅛
1	do con 4½s '60	106⅛	106⅛	106⅛
19	do gen 4½s '65	104⅛	104⅛	104⅛
5	do 4s '48	98⅛	98⅛	98⅛
5	do 4s '52	93⅛	93⅛	93⅛
26	P O & D 4½s '77	101⅛	101⅛	101⅛
1	PGL&CofC 6s '43	114⅛	114⅛	114⅛
26	Phila C rfg 6s '44	104⅛	104	104
81	do 5s '67 w i	98⅛	98	98⅛
39	do cvt 5½s '38	102⅝	102⅝	102⅝
39	P R & C & I 5s '73	102	100⅝	100⅝
12	Phil Ry 4s '37	100⅛	100	100
2	PCC&SL 5s A '70	114⅛	114	114
5	do 5s B '75	114	114	114
1	do 4½s A '40	102	102	102
1	do 4½s B '42	102⅛	102⅛	102⅛
5	P Ry L & P 6s '47	103⅛	103⅛	103⅛
1	do 5s '30	97⅛	97⅛	97⅛
2	do 5s '42	97⅛	97⅛	97⅛
90	Por Ric Tob 6s '42	104⅛	103⅛	104⅛
6	Press Stl Car 5s '33	99⅝	99⅝	99⅝
1	P & R 5s '31 ex w	111⅛	111⅛	111⅛
7	PSE&G 5½s '64	105	105	105
6	P S of N J 6s '44	107⅛	107⅛	107⅛
10	do 5½s '56	104⅛	104⅛	104⅛
16	Pure Oil 5½s '37	100	99⅝	100
4	Remgtn Arms 6s '37	95⅛	94⅝	94⅝
16	Rem Rand 5½s '47 w	95⅛	94⅝	95
1	R I & S rfg 5½s '53	103⅛	103⅛	103⅛
20	R G & W cl 4s '49	88⅝	88⅝	88⅝
4	Roch Gas 7s '46	111⅛	111	111
3	StLIM&S gn 5s '31	101⅛	101⅛	101⅛
13	do rfg 4s '29	99⅝	99⅝	99⅝
5	do 4s rfg dv '33	96⅝	96⅝	96⅝
6	StLKM&P 5s '55	79⅛	79⅛	79⅛
1	StL&SF 5½s '42	103⅛	103⅛	103⅛
55	do pr ln 4s A '50	93	92⅝	93
14	do 5s s B '50	101⅛	101	101⅛
16	do adj 6s '55	99⅝	99⅝	99⅝
27	do inc 6s '60	101⅝	101⅝	101⅝
7	St L Sthw term 5s '52	102	101⅝	102
1	do con 4s '32	98⅛	98⅛	98⅛
1	StP&KCSL 4½s '41	96⅛	96⅛	96⅛
1	do 4s Mont ext '37	98⅛	98⅛	98⅛
1	St P U S 5s '72	108⅛	108⅛	108⅛
1	do 4½s '43	94⅛	94⅛	94⅛
5	SA&AP 1st 4s '43	93⅛	93⅛	93⅛
3	S A P S 6s '52	109⅛	109⅛	109⅛
1	Sav F & W 6s '34	108⅛	108⅛	108⅛
2	SVANE 1st 4s '89	97⅛	97⅛	97⅛
1	Seab Air L 4s '50	84⅛	84⅛	84⅛
4	do 4s stpd	83⅛	83⅛	83⅛
17	do con 6s '45	96	96	96
28	do rfg 4s '59	71⅛	71⅛	71⅛
10	do adj 5s '49	80⅛	80⅛	80⅛
9	Seab A F 6s '35 A	94⅛	93⅛	94⅛
2	do 6s '35 B	94⅛	94⅛	94⅛
18	Shub Thea 6s '42	94⅛	93⅝	93⅝
7	Shell U O 5s '47	98⅝	98⅝	98⅝
3	S & S F P 5s '41	101⅛	101⅛	101⅛
6	Silesian Am 7s '41	98⅝	98⅝	98⅝
4	Simms Pet 6s '29	107⅛	107⅛	107⅛
3	Sinclair Oil 7s '37	100⅛	100	100⅛
23	do 6½s '38	97⅛	97⅛	97⅛
9	do 6s '30	100⅛	100⅛	100⅛
2	do crude 6s '28	100⅛	100⅛	100⅛
11	do pipe line 5s '42	94⅛	93⅝	93⅝
1	Skelly Oil 5½s '39	95⅛	95⅛	95⅛
3	Smith A O 6½s '33	102	101⅝	101⅝
5	So Por Ric S 7s '41	109⅛	109⅛	109⅛
27	Sthw Bell Tel 5s '54	106⅛	106	106⅛
5	S Bell T & T 5s '41	105	104⅝	104⅝
6	So Pac cvt 4s '29	99⅝	99⅝	99⅝
5	do col tr 4s '49	94	94	94
60	do rfg 4s '55	97⅛	97	97⅛
10	do 4½s Ore L '77	104	104	104
3	do S F term 4s '50	94	94	94
1	do S F T 4s reg	92	92	92
2	South Ry 6½s '56	126⅛	126⅛	126⅛
1	do 6s '56	119⅛	119⅛	119⅛
18	do con 5s '94	113⅛	113⅛	113⅛
97	do gen 4s '56	87⅝	87⅛	87⅝
1	Spokane Int 5s '55	87⅝	87⅝	87⅝
1	S O N J 5s '46	103⅛	103⅛	103⅛
65	do N Y deb 4½s '51	97⅛	97	97⅛
4	Stevens Hot 6s '45	100	100	100
1	S H of Ori 7s '42	100	100	100
3	Superior Oil 7s '29	101⅛	101⅛	101⅛
5	T C & C 6s '41	101⅛	101⅛	101⅛
1	Tenn Elec Pw 6s '47	107	107	107
10	Tex & P S 5½s '50	106⅛	106⅛	106⅛
3	T & P 1st 5s 2005	112⅛	112⅛	112⅛
30	do gen 5½s B '77	102⅛	102⅛	102⅛
38	do rfg 4s '60	67⅛	67	67
5	do adj 5s '60	57⅛	57⅛	57⅛
11	Tol Edison 7s '41	108⅛	108⅛	108⅛
7	T T L & P 5½s '30	100⅛	100⅛	100⅛
1	T H & B 1st 4s '64	93⅛	93⅛	93⅛
6	Trumb Stl 6s '40	101⅛	101⅛	101⅛
1	U E L & P 5s '33	102⅛	102⅛	102⅛
5	U E B C 5s '45	91	91	91
1	U O of C 6s '42	109⅛	109⅛	109⅛
4	do 5s '31	102	102	102
1	do 5s C '35	99⅛	99⅛	99⅛
1	Union Pac 6s '28	100⅛	100⅛	100⅛
12	do 4½s '27	100⅛	100⅛	100⅛
26	do 1st 4s '47	98⅛	98⅛	98⅛
13	do rfg 4s 2008	98	97⅝	98
1	Unit Drug 6s '44	107⅛	107⅛	107⅛
10	U S Rub 7½s '30	105⅛	104⅝	104⅝
50	do 5s '47	95⅛	95⅛	95⅛
81	U S Stl s f 5s '63	108⅛	108	108⅛
9	U L & T 5s '44	101⅛	101⅛	101⅛
3	U P & L 5s '44	107⅛	107⅛	107⅛
1	V & S 1st 5s 2003	107⅛	107⅛	107⅛
10	Virg Ry 5s '62	109	109	109
5	Wabash 1st 5s '39	105	105	105
1	do 2d 5s '39	103⅛	103⅛	103⅛
1	do 5½s '75	105⅛	105⅛	105⅛
26	do 5s B '76	103⅛	103⅛	103⅛
1	Walworth 6s '45	96⅛	96⅛	96⅛
6	do 6½s '35	94⅛	94⅛	94⅛
2	Warn Sug 1st 7s '41	106⅛	106⅛	106⅛
3	do rfg 7s '39	87	87	87
5	W F P 5s E '63	106	106	106
4	do 5s G '56	104⅛	104⅛	104⅛
11	West Maryld 4s '52	87	86⅝	87
42	do 5½s '77	102⅛	101⅝	102⅛
1	WNY&P 1st 5s '37	103⅛	103⅛	103⅛
7	do gen 4s '43	92⅛	92⅛	92⅛
8	West Pac 5s '46	100⅛	100⅛	100⅛
3	West Un 6½s '36	112⅛	112⅛	112⅛
2	do gold 5s '51	104⅛	104⅛	104⅛
2	do rl est 4½s '50	101⅛	101⅛	101⅛
7	West Shore 4s 2361	92⅛	92	92⅛
67	W V C & C 6s '50	59⅛	59	59
3	Wstghse Elec 5s '46	104	104	104
4	Whlg & L E 4s '49	93	93	93
2	Whlg Steel 5½s '48	101⅛	101⅛	101⅛
1	Wh E O 5½s '37 w	94⅛	94⅛	94⅛
1	W S M 6s '36 ex w	100⅛	100⅛	100⅛
1	Wickw Spenc 7s '35	32⅛	32⅛	32⅛
10	do cv 7s '35	28	28	28
1	Wilk & E 1st 5s '42	75⅛	75⅛	75⅛
4	Willys-Ovld 6½s '33	102⅛	102⅛	102⅛
3	Wils & Co 1st 6s '41	101	100⅝	101
1	Win Arms 7½s '41	106⅛	106⅛	106⅛
8	WC 4s S&D dv '36	92⅛	92⅛	92⅛
5	Ygstn S & T 6s '43	104⅛	104⅛	104⅛
33	do 5s '78	101⅛	101	101⅛

DIVIDENDS DECLARED

Stock, rate, period—	Payable.	Stock of record.
Bell Tel Pa, 2 q	Dec. 31	Dec. 31
Curtis Pub Co, 50c q	Jan. 2	.....
Do, 50c ex	Jan. 2	.....
Phila Co, 1-120th	Jan. 31	Jan. 9
Do, $1	Jan. 31	Jan. 9
Sou N Eng Pel, $2 q	Jan. 14	Dec. 31
Sterling Prods, $1.25	Feb. 1	Jan. 16
U S Radiator, 50c q	Jan. 15	Jan. 3
Do pfd, $1.75 q	Jan. 15	Jan. 3
Packer Corp, 10 stock	Jan. 15	Dec. 31

COTTONSEED OIL.

NEW YORK, Dec. 30.—(AP)—COTTONSEED OIL—Market remained quiet today, closing generally 4@15 points higher. Sales, 12,300 bbls. Prime crude, 8.87½c; prime summer yellow spot, 10.25c; January closed 10.26c; March, 10.46c; May, 10.75c; July, 10.97c.

NEW YORK CURB TRANSACTIONS

Friday, Dec. 30, 1927. [By Associated Press.]

Day's sales	483,900
Bonds, par value	$4,544,000

	Sales.	High.	Low.	Close.
Ala Gt Sou Ry	200	159	159	159
Allison Drug A	200	20	19⅝	19⅝
Do B	300	15⅛	14⅝	15⅛
Aluminum Am	200	120	120	120
Do pfd	500	105⅛	105⅛	105⅛
Am Arch	3,100	69⅝	67⅛	68
Am Cigar	150	147⅛	146⅛	147⅛
Am Ctr Oil Flds	29,200	1⅛	.97	$1.00
Am Cyan B	500	37	36⅛	37
Do pfd	50	96⅛	96⅛	96⅛
Am Exploration	2,300	1⅛	1⅛	1⅛
Am Gas & El	300	120⅛	120	120⅛
Am Haw SS	400	16	16	16
Am Mfg Co	25	77⅛	77	77
Am Maracaibo	2,500	3⅛	3	3⅛
Am Pr & Lt pfd	50	109⅛	109⅛	109⅛
Am Rayon	100	13⅛	13⅛	13⅛
Am Roll Mills	17,300	111⅛	107⅛	110
Am S & C v t c	300	13⅛	12⅛	13⅛
Do ptc pfd	200	27⅛	27⅛	27⅛
Am Superpwr B	300	38⅛	38⅛	38⅛
Do pt pfd	400	29	29	29
Do 1st pfd	300	102	101⅛	102
Anglo-Am Oil	100	18⅛	18⅛	18⅛
Anglo-C C Nitra	3,500	30	28	30
Ark Nat Gas	100	8⅛	8⅛	8⅛
Asso Gas & El	1,100	49⅛	49	49
Atl Fruit & Sug	100	$.76	.76	.76
AtlLobos pf cash	100	3⅛	3⅛	3⅛
Atlas Plywood	900	65⅛	64⅛	65⅛
Atlas P Cement	400	38⅛	38⅛	38⅛
Auburn Auto	300	119⅛	118⅛	119⅛
Babcock & Wilcox	75	122⅛	122	122
Bancitaly	17,800	135⅛	130⅛	132⅛
Barnsdall deb rts	300	5⅛	5⅛	5⅛
Bastian Blessing	200	27⅛	27	27
Beld Hall El cash	1,000	.15	.15	.15
Blkstone V G&E	200	135⅛	134	135
Bliss Co	1,100	20	18⅛	20
Blumenthal S	500	34	34	34
Bohn Alu & Brass	1,900	35⅛	34⅛	35⅛
Bridgep Mch cash	400	3⅛	3⅛	3⅛
Brill A	400	35⅛	34⅛	35⅛
Do B	200	16⅛	16	16⅛
Brillo Mfg A	100	25	25	25
Br Am Oil coup	100	38	37⅛	38
Br Am Tob coup	900	25⅛	25⅛	25⅛
Brockway M Trk	200	47	46⅛	47
Brklyn City R R	1,200	4⅛	4⅛	4⅛
Buckeye Pipe L	100	57⅛	57⅛	57⅛
Bucyrus & Erie	500	30	29⅛	30
Buff N & E Pwr	800	30⅛	30	30⅛
Do pfd	200	26	26	26
Bukr Hill & Sull	100	144	144	144
C G Spg & B new	1,700	10⅛	10⅛	10⅛
Can Marc Wris	61,000	4	3⅛	3⅛
Carib Syn new	100	19	19	19
Carnegie Metals	300	17	16⅛	16⅛
Case Plow Wks	100	7⅛	7⅛	7⅛
Celanese Am new	400	100	99⅛	100
Celluloid new	300	117⅛	115	115
Celotex	50	56	56	56
Centrif Pipe	1,300	11⅛	11⅛	11⅛
C M & St P new	5,800	25⅛	25	25⅛
Do pfd new	6,100	43⅛	42⅛	43⅛
ChiNipple A cash	300	7⅛	7⅛	7⅛
Do B T cash	1,000	3⅛	3⅛	3⅛
Cities Serv new	5,000	55⅛	55⅛	55⅛
Do pfd	500	94⅛	94⅛	94⅛
Cit S Pwr 6% pf	300	95⅛	95⅛	95⅛
City Ice & Fuel	100	37⅛	37⅛	37⅛
Club Alu Uten	400	37⅛	37⅛	37⅛
Cohn H & Marx	200	24	22⅛	24
Colombian Syn	17,700	1⅛	1⅛	1⅛
Columbus E & P	25	64	64	64
Cmnwith Edison	30	166	164⅛	164⅛
Cmnwith Pwr pf	600	105	104⅛	104⅛
Cons Copper Min	1,100	5⅛	5⅛	5⅛
C Gas & El Balt	200	68	68	68
Cons Lndry Corp	400	15⅛	15⅛	15⅛
Contl Oil v t c	9,600	21	20⅛	21
Copeland Prod A	700	9⅛	9⅛	9
Courtauld	100	38	38	38
Creole Syn	900	10	9⅛	10
Davega Inc	200	45	44	45
Davenprt Hosiery	100	16⅛	16⅛	16⅛
De Forest v t c	100	1⅛	1⅛	1⅛
Do c o d	400	1⅛	1	1⅛
Derby Oil p cash	900	8⅛	8⅛	8⅛
Dixon Crucible	40	173⅛	171	173⅛
Dochler Die Cast	100	15⅛	15⅛	15⅛
Dolores Espinoza	600	.50	.50	.50
Dubilier Condens	1,400	3⅛	3	3⅛
Durant Motor	3,900	9⅛	9	9
Dus Inc A	100	5	5	5
El Bond & Share	1,200	79⅛	79	79⅛
Do pfd	100	110⅛	110⅛	110⅛
Elec Invest	1,100	44⅛	43⅛	43⅛
El P & L opt war	500	13⅛	13⅛	13⅛
Emp Gas 6% pf	100	108⅛	108⅛	108⅛
Empire Power	600	29	28	28⅛
Eng Gold Mines	600	1⅛	1⅛	1⅛
Estey Wel A	900	1⅛	1⅛	1⅛
Fageol Motor	100	1⅛	1⅛	1⅛
Fajardo Sugar	10,000	158	158	158
Falcon Lead	3,000	.17	.16	.16
Fansteel Prod	1,800	34	32⅛	32⅛
Fashion Park Inc	300	41	41	41
Fedder Mfg A	100	29⅛	29⅛	29⅛
Federal Water A	1,000	34⅛	34⅛	34⅛
Federated Metals	1,100	19⅛	18	19⅛
Firestone Tire&R	300	228	227	227
Do 7% pfd	50	109⅛	109⅛	109⅛
First Th'ght Gold	5,000	.01	.01	.01
Fla P&W 7% pf	75	105	105	105
Ford Mtr Canada	60	573	560	573
Forhan	100	22⅛	22⅛	22⅛
Foundation Fgn	1,500	10⅛	9⅛	10⅛
Fox Theater A	3,800	22⅛	21⅛	22⅛
Franklin Mfg	100	15⅛	15⅛	15⅛
Do 7% pfd	25	87	87	87
Freed Eisemann	500	3	3	3
Freshman Chas	8,000	9	8	7⅛
Fulton Syphon	500	43⅛	42⅛	43⅛
Galena Sig Oil	200	4	3⅛	4
Do pfd old	30	37⅛	36⅛	36⅛
Do pfd new	50	25	25	25
Garod Radio	200	.85	.85	.85
Gen Bak A	1,100	76⅛	75⅛	75⅛
Do B	4,500	8⅛	7⅛	7⅛
Gen Ice Cream	700	64⅛	64⅛	64⅛
Gen Ldry M new	600	20⅛	20⅛	20⅛
Gen Pub Serv	200	17	17	17
Georgia Power pf	100	104	104	104
Gibson Oil	1,200	1⅛	1⅛	1⅛
Glen Alden Coal	100	170	170	170
Gobel Adolf	700	66	65⅛	65⅛
Gold Seal Elec	1,800	16⅛	15⅛	16
Golden Ctr Min	1,100	2⅛	2⅛	2⅛
Goldfield Cons	2,000	.08	.08	.08
Gorham Mfg	100	47	47	47
Greif Bros X pf	100	99⅛	99⅛	99⅛
Gulf Oil Corp Pa	1,600	117⅛	116⅛	116⅛
Hall Prtg new	300	30⅛	30	30⅛
Happi Candy Inc	2,500	7	6⅛	7
Hecla Min	100	17⅛	17⅛	17⅛
Hellman Inc war	100	33⅛	33⅛	33⅛
Holland Furnace	1,100	43⅛	43	43
Horn & Hardart	100	55	55	55
Houston Gulf Gas	2,900	12⅛	12	12⅛
Humble Oil & R	1,400	68	67	67⅛
Impl Oil Canada	1,300	59⅛	59⅛	59⅛
Indust Rayon A	18,100	22⅛	21	21⅛
Ins Co N Am	400	91⅛	91	91
Int Cigar Mach	500	98	95	98
Intercl Petrol	1,100	1⅛	1⅛	1⅛
Internat Petrol	6,400	37	36⅛	37
Inter Utilities A	4,500	51⅛	49⅛	51⅛
Do B	3,900	10⅛	9⅛	10⅛
Do pfd	50	97⅛	97⅛	97⅛
Johns-Manv new	2,800	124	122⅛	122⅛
Kas C P Serv ctf	100	12⅛	12⅛	12⅛
Keiner-Wil Stamp	100	16⅛	16⅛	16⅛
Kemsley Milb	300	15⅛	15⅛	15⅛
Kinnear Stores	300	31⅛	31	31
Landay Bros A	700	30⅛	30⅛	30⅛
Leh Pwr Sec new	3,100	20⅛	20⅛	20⅛
Leh Val Coal ctf	600	35⅛	35⅛	35⅛
Leh V Coal Sales	100	61⅛	61⅛	61⅛
Le Mur Co	100	14	14	14
Leonard Oil	1,600	6⅛	6	6⅛
Lib Ow Sh Glass	250	127	126	126
Lone Star Gas	400	54⅛	54	54⅛
Magdalena Syn	4,400	1⅛	1⅛	1⅛
Manng Bowman	100	17⅛	17⅛	17⅛
Maryland Casual	50	191⅛	191	191
Mavis Bottling	1,900	16⅛	16	16⅛
Mavis Corp	600	23	22⅛	22⅛
May Hosiery pfd	500	48⅛	48⅛	48⅛
Mead J & Co new	100	58⅛	58⅛	58⅛
Melville Shoe	50	116	116	116
Mercantile Stores	100	97	97	97
Mesabi Iron	1,700	.03⅛	.03⅛	.03⅛
Mexico Ohio	1,600	5⅛	5⅛	5⅛
Mexico Oil	6,000	.43	.40	.40
Middle West Util	600	122⅛	121⅛	122⅛
Midland Steel	2,000	113⅛	104	107
Miller Rubber pf	50	95⅛	95	95⅛
Mining Co Canada	100	4	4	4
Moh & Hd P	2,000	30⅛	30⅛	30⅛
Do pfd	25	110	110	110
Mount Prod	2,300	28⅛	28⅛	28⅛
Municipal Ser	200	14⅛	13⅛	13⅛
Nat Food Pr B	1,000	6	5⅛	6
Nat Fuel & G	1,200	27	26⅛	27
Nat Leather	100	3⅛	3⅛	3⅛
Nat Pub Ser A	600	22⅛	22⅛	22⅛
Nat Trans	100	20⅛	20⅛	20⅛
New Bradford	500	5⅛	5⅛	5⅛
New Cornelia Cop	800	29⅛	29⅛	29⅛
N E Fuel nw	200	4⅛	4⅛	4⅛
N J Zinc	10	184⅛	184⅛	184⅛
Newmont Mg	1,000	138⅛	136⅛	138
N Y Oil	200	13⅛	13⅛	13⅛
Nich & Sh nw	200	32⅛	32⅛	32⅛
Niles Bem Pond	200	33	32⅛	33
Nipiss Mines	500	5⅛	5⅛	5⅛
N A Ut S 1st p	100	91	91	91
Nor Ohio Pw	100	18	18⅛	18⅛
Nor Sta Pw A	500	130⅛	128⅛	128⅛
N E Pow	2,500	20	20	20
Ohio Copper	500	.97	.85	.97
Ohio Oil	3,500	66	65⅛	65⅛
Pac Stl Boil	600	14⅛	13⅛	14⅛
Pandem Oil	1,000	4⅛	4⅛	4⅛
Pantepec O Ven	700	9⅛	9⅛	9⅛
Parke Davis n	1,800	37⅛	37⅛	37⅛
Penn Mex Fuel	100	37⅛	36	37⅛
Penn O Ed nw	800	34	34	34
Do warrants	100	13⅛	13⅛	13⅛
Do 6% pfd	300	94⅛	94	94⅛
Penn P & L pfd	12,500	110⅛	110⅛	110⅛
Penn W & Pw	100	73	73	73
Peoples Dr Str	200	49⅛	49⅛	49⅛
Phelps Dodge	150	131	130⅛	130⅛
Philip Morris	700	8⅛	8⅛	8⅛
Pick Bar Co D	1,100	21	21	21
Pig Wig Corp	1,300	27⅛	27	27
Pitney B Post	200	7⅛	7⅛	7⅛
Pitts Lk E Ry	100	152	151	152
Pitts Pl Glass	10	215	215	215
Power Sec pf	300	64⅛	63⅛	64⅛
Prairie O & G	2,600	49⅛	48⅛	49
Prairie P Line	250	187	186	186⅛
Premier Gold	1,500	2⅛	2⅛	2⅛
Procter & Gamble	50	242	242	242
Prud Co pfd	25	102⅛	102⅛	102⅛
Puget Sd P&L	100	35⅛	35⅛	35⅛
Reiter Foster	1,800	5	4	5
Rep Mtr Trk ctf	300	3	3	3
Richm Bros	50	292	292	292
Richmd Rad	500	27	27	27
Ryan Con	100	4⅛	4⅛	4⅛
St Regis Paper	700	55	53⅛	55
Salt Creek Prod	1,300	34⅛	34⅛	34⅛
Sanitary Groc	10	220	220	220
Seeman Bros	600	35⅛	35	35⅛
Servel Inc vtc	3,900	6	5⅛	6
Servel Del	6,000	.01⅛	.01⅛	.01⅛
Shat Denn	1,700	11⅛	10	10⅛
Silicia G Cr vtc	200	19⅛	19⅛	19⅛
Singer Mfr Ltd	600	5⅛	5⅛	5⅛
S E P&L	3,500	43⅛	41⅛	43⅛
Do warrants	400	14⅛	13⅛	14
Do pfd	100	108⅛	108⅛	108⅛
So Cal Ed B pf	100	25⅛	25⅛	25⅛
So Pipe Line	100	20	20	20
S W P&L pfd	20	110	110	110
Sparks Withg	400	34	33	33
Stand Cm Tob	100	31⅛	31⅛	31⅛
S O Ind	6,200	78⅛	77⅛	78
S O Ky	300	126	125⅛	125⅛
S O Ohio	400	79⅛	79⅛	79⅛
Std Pub A	800	4	3⅛	3⅛
Stand Sanitary	200	106	106	106
Stern Bros A	825	55⅛	55	55⅛
Stinnes Hugo	400	9⅛	9⅛	9⅛
Stuts Mot Car A	500	18⅛	17⅛	18⅛
Swift & Co	200	124⅛	124⅛	124⅛
Swift Int	700	25⅛	25⅛	25⅛
Teck Hg Gold	100	10⅛	10⅛	10⅛
Tidal Osa non v	100	17⅛	17⅛	17⅛
Tonopah Ext	1,000	.11	.11	.11
Tonopah Mng	300	2	2	2
Transcontl pfd	100	82	82	82
Trico Prod	300	28⅛	28	28
Trumb Steel	600	10⅛	10⅛	10⅛
Tub A Sk Bs ctf	70	461	459	460
Tung Sol Lamp	100	11	11	11
Do A	700	20⅛	19⅛	19⅛
Union Nat G C	300	28⅛	28	28
Utd Bis A	2,900	65⅛	64⅛	64⅛
Utd Bis B	1,400	20	18⅛	19⅛
Un Elec Coal ctf	500	32⅛	32⅛	32⅛
Unit Gas Imp	200	114⅛	114	114⅛
Un Lt & Pw A	3,100	14⅛	14	14⅛
Do B	100	94⅛	94⅛	94⅛
Do B pfd	100	52	52	52
Unit Prof Shr	100	10	10	10
U S Frt new	900	79⅛	78⅛	79⅛
U S Gypsum	975	95	90⅛	92⅛
United Ver Ext	1,200	26⅛	25⅛	26⅛
Unity Gold Min	300	.52	.52	.52
Util P&L B ctf	100	20⅛	20⅛	20⅛
Util Shrs Opt	1,500	.95	.76	.76
Vacuum Oil	1,200	140⅛	138⅛	140
Venez Pet	1,900	5	4⅛	5
Warner Bros P	200	12	11⅛	12
Watson J W Co	400	20	19⅛	19⅛
Wenden Cop Min	4,000	1.12⅛	.90	1.12⅛
WesOil&Snow ctfs	500	71⅛	70⅛	71
West End Cons	1,000	.05	.05	.05
West End Ext	1,000	.02	.02	.02
Y Oil & Gas	100	2⅛	2⅛	2⅛

BONDS.

No. thous.		High.	Low.	Close.
11	Abbotts Dair 6s '42	101⅛	101⅛	101⅛
11	Alabama Pow 5s '56	102⅛	102	102
6	All Pack 8s '39	45	45	45
45	Alum'm Corp 5s '52	101⅛	101⅛	101⅛
6	Am Cyan 5s '42	95	94⅛	95
26	Am G&E 6s B 2014	108⅛	108⅛	108⅛
30	Am N Gas 6½s '42	99	99	99
39	Am Pow&L 6s 2016	108	107⅛	108
3	Anacon Cop 6s A '29	101⅛	101⅛	101⅛
3	Appalac Pow 5s '56	99⅛	99⅛	99⅛
7	Ark Pow&Lt 5s '56	99	99	99
5	AssdSimHdw 6½s '33	84⅛	84⅛	84⅛
12	Bates Valve 6s '37	96	96	96
2	Beaver Bd 8s '33	96	96	96
2	BellTelCan 5s A '56	104⅛	104⅛	104⅛
30	do 5s B	104⅛	104⅛	104⅛
40	Bost&Me AC 5s '67	98⅛	98⅛	98⅛
1	Buff Gen El 5s A '56	104⅛	104⅛	104⅛
5	CanNRy eqp 7s '35	113⅛	113⅛	113⅛
6	Caro P & L 5s '56	103⅛	103⅛	103⅛
249	C M & St P 5s '75	96⅛	96	96⅛
743	do adj 5s 2000	64⅛	64	64⅛
21	ChiPneuTool 5½s '42	99	98⅛	98⅛
7	Cities Ser 5s '66	90⅛	90⅛	90⅛
1	do 6s '66	103⅛	103⅛	103⅛
18	Cit Ser Gas 5½s '42	95⅛	95⅛	95⅛
32	Cit Ser Pow 5½s '52	97⅛	97⅛	97⅛
1	Clev El Ill 5s A '54	105⅛	105⅛	105⅛
3	Columb Ry 4½s '57	95⅛	95⅛	95⅛
3	Com Larabee 6s '41	92⅛	92⅛	92⅛
2	Cons Pub 6½s '36	98⅛	98⅛	98⅛
4	Con Textile 8s '41	95	95	95
1	Cont Gas & El 6½s	104⅛	104⅛	104⅛
2	Cuban Tel 7½s '41	112	112	112
4	Cudahy P 5½s '37	97⅛	97⅛	97⅛
10	Detroit C Gas 5s '50	103⅛	103⅛	103⅛
2	Det Int Bdge 7s '52	100⅛	100⅛	100⅛
33	do 6½s '52	99⅛	99⅛	99⅛
39	DixieGulfGas 6½s '37	99⅛	99⅛	99⅛
37	El Refrig 6s '36	72⅛	71	71
51	Emp O & R 5½s '42	92⅛	92⅛	92⅛
44	Firestone Tire 5s '42	98⅛	98⅛	98⅛
26	Fla Pow&Lt 5s '54	97⅛	97⅛	97⅛
1	Gair Robt 5½s '42	97⅛	97⅛	97⅛
10	Gal Sig Oil 7s '30	87⅛	87⅛	87⅛
4	Gatineau Pw 5s '56	99⅛	99⅛	99⅛
2	do 6s '41	103	103	103
5	Gen Am Inv 5s '52	138⅛	135⅛	138⅛
12	Ga & Fla 6s '46	96	96	96
50	Georgia Pow 5s '67	99⅛	99⅛	99⅛
1	Grd Trunk 6½s '36	111	111	111
6	Gulf Oil 5s '47	101⅛	101⅛	101⅛
1	do 5s '37	101⅛	101⅛	101⅛
7	Indep Oil 6s '39	96⅛	96⅛	96⅛
71	Indpls P&L 5s '57	100⅛	100⅛	100⅛
17	Int Sec Cor 5s '47	95⅛	95⅛	95⅛
1	IntNatGas 6s ww '36	101	101	101
6	Interstate Power 6s	98⅛	98⅛	98⅛
8	Int Pow Sec 7s '57	96⅛	95⅛	95⅛
23	do 5s '57	96⅛	96⅛	96⅛
1	IntBod&Share 5s '47	107	107	107
11	Ia-Neb L&P 5s '57	96⅛	96⅛	96⅛
8	Kemsley Mill 6s '42	153	153	153
13	KoppersGas&C 5s '47	99⅛	99⅛	99⅛
3	Leh PS 6s A 2026	105⅛	105⅛	105⅛
5	LibbeyMcN&L 5s '42	96⅛	96	96
10	Lone Star Gas 5s	100	99⅛	100
11	Manitob Ltd 5½s '51	102⅛	102⅛	102⅛
22	Mass Gas 5½s '46	105	104⅛	104⅛
7	Midwest Gas 7s '36	99	99	99
7	MidWGas&El 4½s '67	100⅛	100⅛	100⅛
46	Morris&Co 7½s '30	99	98⅛	99
3	Narragansett 5s '57	101⅛	101⅛	101⅛
5	Nat Dist 6½s '35	102⅛	101⅛	102⅛
7	NatPw&Lt 6s 2026	107	107	107
3	Nat Pub Sv 6½s	103⅛	103	103⅛
21	NEngGas&El 5s '47	98⅛	98⅛	98⅛
16	NYPow&Lt 4½s '67	95⅛	95⅛	95⅛
1	NiagFallsPow 6s '50	106	106	106
13	Nichols&Shep 6s '37	120	119⅛	120
5	NIndPubServ 5s '66	100⅛	100⅛	100⅛
12	N Sts Pow 6½s '33	104⅛	104⅛	104⅛
179	do cvt 6½s '33	126	123	123⅛
5	Ohio Pow 5s B '52	101⅛	101	101⅛
42	do 4½s D '56	95⅛	95	95⅛
24	PacGas&El 4½s '57	98⅛	98⅛	98⅛
1	Park & Til 6s '36	100	100	100
14	Pa O Ed 6s '50 w w	103⅛	102⅛	103⅛
9	Phila El 5½s '72	106	105⅛	105⅛
7	Phillips Pet 5½s '39	94⅛	94	94⅛
1	PittsSc&Bolt 5½s '47	98⅛	98⅛	98⅛
42	PortRicAmTob 6s '42	99⅛	99⅛	99⅛
1	Potomac Edis 5s '56	99⅛	99⅛	99⅛
5	Richfield O 6s '41	97⅛	97⅛	97⅛
11	StLGas&Ck 6s '47	96⅛	96	96⅛
5	Schulte RE 6s '35	98⅛	98⅛	98⅛
1	do 6s w w	89⅛	89⅛	89⅛
6	Servel Cor 6s '31	29	26⅛	29
30	do 5s '48 n	70	69⅛	70
20	Shawsheen 7s '31	100⅛	99⅛	100⅛
42	ShawnigW&P 4½s '67	96⅛	96⅛	96⅛
37	Shell P Line 5s '52	97⅛	97⅛	97⅛
1	Sloss-Sheff 6s '29	102⅛	102⅛	102⅛
7	Snider Pack 6s '32	104	104	104
2	Solvay Am 5s '42	99	99	99
19	SEP&L 6s 2025 w w	106⅛	106	106
16	Sol Cal Ed 5s '51	102⅛	102⅛	102⅛
7	do 5s '52	102⅛	102⅛	102⅛
1	S W P & L 5s A '57	98⅛	98⅛	98⅛
1	do 6s	107⅛	107⅛	107⅛
7	Staley Mfg 6s '42	99⅛	99⅛	99⅛
1	Stan Inv Cor 5s '37	108⅛	108⅛	108⅛
12	Std Oil N Y 6½s '33	103⅛	103⅛	103⅛
8	Stand P&L 6s '57	99⅛	99⅛	99⅛
4	Sun Oil 5½s '39	101⅛	101⅛	101⅛
16	Swift & Co 5s '32	100⅛	100⅛	100⅛
2	Tex Pow&Lt 5s '56	99⅛	99⅛	99⅛
26	Transcon Oil 7s '30	111⅛	111	111
6	Un Gas Util 6½s '37	98	98	98
113	UnLt&Ry 5½s '52	99	98⅛	98⅛
1	U S Rub 6½s '33	100⅛	100⅛	100⅛
1	do 6½s '30	100⅛	100⅛	100⅛
4	do 6½s '40	102⅛	102	102
1	U S Smelt 5½s '35	103⅛	103⅛	103⅛
10	Util P & L 5½s '47	92⅛	92	92⅛
5	WarnBrosPic 6½s '28	95⅛	95⅛	95⅛
8	Warn Quin 6s '42	100⅛	100⅛	100⅛
3	Webst Mill 6½s '33	96⅛	96⅛	96⅛
6	West Pw 5½s '57	99⅛	99⅛	99⅛
2	WestvacoCh 5½s '37	102⅛	102⅛	102⅛

FOREIGN.

No. thous.		High.	Low.	Close.
1	Adriatic El 7s '52	94⅛	94⅛	94⅛
1	Agr Mtg Bk 7s '47	97⅛	97⅛	97⅛
1	Baden Con Mu 7s '51	97	97	97
30	Batavia Pet 4½s '42	94	94	94
4	Bogota Mtg Bk 7s	92⅛	92⅛	92⅛
51	Brazil 6½s '57	93⅛	92⅛	93
6	Brisbane 5s '57	94⅛	94	94⅛
1	BuenAsProv 7½s '47	101	101	101
7	do 7s '36	99⅛	98⅛	99
3	do 7s '52	98⅛	98⅛	98⅛
6	CentBkGer 6s '51 B	90	90	90
497	Chile Mtg Bk 6s '31	96⅛	96⅛	96⅛
4	Danish Con 5½s '55	98⅛	98⅛	98⅛
2	Danish M Bk 6s '70	100⅛	100⅛	100⅛
2	Danzig Port 6½s '52	85⅛	85⅛	85⅛
5	Denmk Krdm 5½s	100⅛	100⅛	100⅛
5	E Pruss LdBk 6s '30	94⅛	94⅛	94⅛
2	Finn Ind Bk 7s '44	100⅛	100⅛	100⅛
17	GerConMun 7s '47	98⅛	98	98⅛
4	Hamb's El 7s '35	99⅛	99⅛	99⅛
13	Hamburg St 6s '46	94⅛	93⅛	93⅛
2	IsarcoHydEl 7s '52	93⅛	92⅛	93⅛
43	Jugo-SlMtgBk 7s '57	84	83	83
20	Lombard El 7s '41	95	94⅛	94⅛
1	Mansfd M&S 7s '41	102	102	102
12	do 7s w w	96⅛	96	96⅛
1	Medellin Col 7s '51	93	92	92
5	Mendoza Pr 7½s '51	96⅛	96	96⅛
39	Meriondale El 7s '75	95	94⅛	95
1	Montevideo 6s '59	93	93	93
3	Nuremburg 6s '52	90⅛	90⅛	90⅛
10	Prussia F S 6½s '51	95⅛	95⅛	95⅛
36	de 6s '52	91⅛	91⅛	91⅛
5	Rio Grande 7s '66	97⅛	97	97⅛
2	do 7s '67	96	96	96
9	Russian 6½s '19	15⅛	15	15⅛
17	do 6½s ctfs N C '19	15	15	15
7	do 5½s '21	14⅛	14⅛	14⅛
2	do 5½s ctfs '21	14⅛	14⅛	14⅛
17	Sauda Fa Ltd 5s '55	104	103	103⅛
1	Saxon St Mtg 7s '45	98⅛	98⅛	98⅛
46	Serb-Cr-Slov 7s '62	85⅛	85	85⅛
15	Stinnes 7s '36 ww	94	93⅛	94
11	do 7s '46 ww	93⅛	93⅛	93⅛
4	Tyrol Hyd El 7s '52	93⅛	93⅛	93⅛
160	Uni Elec Svc 7s '56	101⅛	101	101⅛
60	do 7s '56 w w	93⅛	93	93⅛
26	UniStlWks 6½s '47 A	89⅛	87⅛	89

TRADE IN STOCKS AGAIN IS SPOTTY; RADIO CORP. WEAK

YESTERDAY'S AVERAGES

	High.	Low.	Last.
25 railroads	119.47	118.42	118.13
25 industrials	248.00	242.47	243.71
50 stocks	183.23	180.43	181.48

[Chicago Tribune Press Service.]

New York, Dec. 30.—[Special.]—Aggressive operations were carried on in certain issues on the stock exchange today, traders using as a basis the generally optimistic statements of financial and industrial leaders at the year-end.

It was a spotty market, however, and one that had little to distinguish it from others since Christmas. While many issues were advancing or remaining stationary, a considerable number were declining. Radio Corporation met heavy selling and its weakness was communicated to other sections of the market.

American International led an impressive number of stocks upward. Its strength seemed to be based on the fact that a large block of the stock has changed hands and that John J. Raskob, an influential figure in General Motors, has consented to go on the board.

Price Changes Narrow.

For the most part the price swings in the market leaders were rather narrow. There were some isolated instances of swift, wide movements, but in the main they were in less active stocks.

Two large transactions featured the confused year's end trading. In one case a block of 20,000 shares of Household Products changed hands for cash at $64.50 a share, valued at $1,290,000, while in the other instance a buyer paid cash for a single block of 10,200 shares of Missouri Pacific common at $50 a share, involving $510,000.

Other heavy and numerous cash transactions in many of the high priced stocks indicated that traders were writing up losses for income tax purposes. Brokers predicted that much of tomorrow's business would be of similar character.

Nickel Plate Leads Rails.

Common stock of Nickel Plate, with an advance of 2⅝ to a high of 133⅝, and a net gain of 3½ points, perhaps was the outstanding feature of the higher priced rails. This rise, which started quietly two or three days ago, is interesting in view of the fact that Nickel Plate officials say that the road is currently earning about $14 per share as a railroad, while its dividend earnings are adding $4 more.

Rock Island common was heavily bought, touched a high for the day at 113⅝, but closed at a fractional net advance. Delaware and Hudson scored a net gain of 1⅛ points, despite an adverse ruling by the interstate commerce commission. Other rails in considerable demand were Missouri Pacific, Kansas City Southern, Erie common, Canadian Pacific, Atchison, and New Haven.

DRY GOODS MARKET.

NEW YORK, Dec. 30.—(AP)—Cotton goods were quieter in the gray goods division today, with prices firmer. Wash fabrics agents are expecting an active spring trade. Printed silks sold more steadily. One of the largest manufacturers of silk hosiery has reduced wholesale prices from 25c to 50c a dozen, the steepest cut being made on finer grades. Burlaps were firmer at Calcutta and a moderate amount of business is passing here.

INVESTORS GUIDE

Inquiries must bear the signature and address of writer. Answers of public interest will be published, those not of general interest will be mailed if stamped self-addressed envelope is inclosed. Address letters to Investors' Guide.

Saturday, December 31, 1927.

[Copyright: 1927: By The Chicago Tribune.]

Cuban-American Sugar.

O. B. F.—Cuban-American Sugar company reports consolidated net profit of $1,632,003 for the year ended Sept. 30, 1927, as compared with $939,254 for the preceding fiscal year.

This was equal to $20.67 a share on the preferred and $1.07 a share on the $10 par value common stock in the 1927 fiscal year, against $11.89 a share on the preferred and 38 cents a share on the common in the 1926 fiscal year.

Surplus for the 1927 year was $79,436, compared with a deficit of $1,363,312 for the 1926 year.

Total surplus stood at $26,704,065 on Sept. 30, 1927.

Current assets were $24,257,139 and current liabilities $3,037,301 on that date.

This leaves net working capital of $21,219,838, which compares with $20,006,767 on Sept. 30, 1926.

Dividends at the annual rate of $1 a share are being paid on the common.

The preferred stock is rather high grade.

The common is of medium grade and speculative.

COTTON TRADE SMALL

Light trading was on in all cotton markets yesterday, with the range of prices small and net changes for the day insignificant. In Chicago futures were unchanged to 7 points higher and in other markets 5 points lower to 7 points higher. Spots in New York were unchanged at 20.10c, with New Orleans 5 points higher at 19.80c, or the same as Houston, and Galveston was 19.90c. Liverpool was 1½ points net higher, with spot sales 8,000 bales.

Prospects of a better spot demand after the turn of the year was the basis for fair buying at times, but on the whole traders were disposed to even up. All strong spots met selling for profits, while offerings were well absorbed on breaks.

Spinners' takings for the week were 120,000 bales, against 116,000 bales last year. Takings for the world since Aug. 1 were 7,554,000 bales, against 3,742,000 bales last year. World's visible supply of American is 5,573,000 bales, against 6,816,000 last year.

Into sight movement for the week was 336,000 bales, against 508,000 bales last year. Since Dec. 1 the aggregate is 1,623,000 bales, against 2,638,000 bales last year. Prices follow:

CHICAGO MARKET.

	High.	Low.	Close.	Prev. close.	Last year.
January	19.83	19.68	19.68	19.74	12.63
March	19.87	19.69	19.70	19.77	12.79
May	19.90	19.74	19.74	19.79	12.96
July	19.77	19.62	19.62	19.65	13.17
October	.....	.....	19.00	19.00	13.33

NEW ORLEANS MARKET.

	High.	Low.	Close.	Prev. close.	Last year.
January	19.77	19.63	19.67	19.60	12.60
March	19.84	19.67	19.67	19.68	12.74
May	19.84	19.66	19.66	19.70	12.92
July	19.66	19.50	19.50	19.54	13.10
October	19.06	18.92	18.92	19.00	13.32

NEW YORK MARKET.

	High.	Low.	Close.	Prev. close.	Last year.
January	19.69	19.56	19.61	19.60	12.67
March	19.79	19.64	19.70	19.69	12.85
May	19.95	19.80	19.80	19.85	13.05
July	19.86	19.73	19.75	19.75	13.21
October	19.28	19.18	19.18	19.16	13.38

Exports were 34,471 bales, making 3,891,285 so far this season. Port receipts today, 19,139 bales; United States port stocks, 2,598,824 bales.

Public Service Corporation of New Jersey

Dividend No. 82 on Common Stock
Dividend No. 36 on 8% Cumulative Preferred Stock
Dividend No. 20 on 7% Cumulative Preferred Stock

The Board of Directors of Public Service Corporation of New Jersey has declared dividends at the rate of 8% per annum on the 8% Cumulative Preferred Stock, being $2.00 per share; at the rate of 7% per annum on the 7% Cumulative Preferred Stock, being $1.75 per share; and 50 cents per share on the non par value Common Stock for the quarter ending Dec. 31, 1927. Dividends are payable Dec. 31, 1927, to Stockholders of record at the close of business Dec. 2, 1927.

Dividends on 6% Cumulative Preferred Stock are payable on the last day of each month.

T. W. Van Middlesworth, Treasurer.

Public Service Electric and Gas Company

Dividend No. 14 on 7% Cumulative Preferred Stock
Dividend No. 12 on 6% Cumulative Preferred Stock

The Board of Directors of Public Service Electric and Gas Company has declared the regular quarterly dividend on the 7% and 6% Preferred Stock of that Company. Dividends are payable Dec. 31, 1927, to stockholders of record at the close of business Dec. 2, 1927.

T. W. Van Middlesworth, Treasurer.

NOTICE OF REDEMPTION. WISCONSIN POWER AND LIGHT COMPANY.

FIRST LIEN AND REFUNDING MORTGAGE 6% GOLD BONDS, SERIES C. FIRST LIEN AND REFUNDING MORTGAGE 5½% GOLD BONDS, SERIES D.

Notice is hereby given to all holders of outstanding First Lien and Refunding Mortgage 6% Gold Bonds, Series C, and First Lien and Refunding Mortgage 5½% Gold Bonds, Series D, of Wisconsin Power and Light Company, a Wisconsin corporation, issued under and secured by the Mortgage dated December 1, 1922, executed by Eastern Wisconsin Electric Company to Continental and Commercial Trust and Savings Bank and William P. Kopf, as Trustees, said bonds of Series C being dated May 1, 1924, and payable May 1, 1944, and said bonds of Series D being dated December 1, 1925, and payable December 1, 1955, that pursuant to the provisions of said mortgage and said bonds, all said bonds of Series C and Series D outstanding will be redeemed and become due and payable on January 17, 1928, at the office of Continental National Bank and Trust Company of Chicago (formerly Continental and Commercial Trust and Savings Bank) in the City of Chicago, Illinois, at par and accrued interest to said date, together with a premium of five per centum upon the principal of each of said bonds of Series C and Series D. Interest on all said bonds will cease from and after January 17, 1928. All said bonds, together with all coupons maturing after said date, are required to be surrendered on said date to said Continental National Bank and Trust Company of Chicago, as trustee, for redemption as aforesaid.

DATED December 17, 1927.

WISCONSIN POWER AND LIGHT COMPANY.

By MARSHALL E. SAMPSELL, President.

PUBLIC SERVICE COMPANY OF NORTHERN ILLINOIS

INTEREST

The semi-annual interest, due January 1, 1928, on Public Service Company of Northern Illinois First Lien and Refunding Mortgage 5½% Gold Bonds, Series B, is payable on and after that date at Continental National Bank and Trust Company of Chicago, successor to Continental and Commercial Trust and Savings Bank, and at Bankers Trust Company, New York City, New York.

PUBLIC SERVICE COMPANY OF NORTHERN ILLINOIS

By George B. Jones, Treasurer.

Analysis

of The Great Western Sugar Company shows remarkable strength, and an excellent earnings and dividend record. Its common stock, listed on the New York Stock Exchange yields over 7½%.

A current summary will be sent promptly upon request

GORRELL & CO.

209 South La Salle Street, CHICAGO

Anton Jurgens' United (Margarine) Works

Twenty-five year secured convertible 6% bonds

Interest due January 1, 1928

To the Holders of the above bonds:

NOTICE IS HEREBY GIVEN that the interest on these bonds due the 1st day of January, 1928, will be payable at our office, 14 Wall Street, New York City, on and after January 3, 1928, coupon.

The interest is payable out of funds to be furnished the undersigned for that purpose by the Anton Jurgens' United (Margarine) Works.

This interest is payable in United States money at the rate of exchange for sight drafts on the Netherlands on the day of presentation of the coupon for payment, without deduction for Dutch taxes.

WHITE, WELD & CO.

December 31, 1927.

MELLON LO[...] BACK ON '27 [...] FINDS IT G[...]

BY ANDREW W. ME[...]
[Secretary of the Trea[...]]

Washington, D. C., Dec. [...] During the last year the [...] given unmistakable evide[...] fact that underlying cond[...] sound. While there has bee[...] cession in business activity [...] high levels of 1926, the grow[...] country has proceeded alo[...] lines and great progress [...] made even in the face of [...] verse circumstances.

Notwithstanding the fact [...] modity prices continued [...] throughout the year, a lar[...] of business was done, which [...] itself, an unusual circum[...] showed the ability of busin[...] produce economies in produ[...] exercise the necessary c[...] avoiding the accumulation [...] sive inventories. It is this [...] on the part of American [...] which is one of the great[...] for confidence in the futur[...]

Many Favorable Condi[...]

Throughout the year emplo[...] steady, wages were mainta[...] high level, living costs were lo[...] to declining commodity price[...] purchasing power of farm [...] hanced, as measured in term[...] agricultural products. All o[...] united in a sustained purcha[...] on the part of the public [...] which contributed to the stabi[...] ness and industry.

Interest rates declined on [...] and government securities a[...] farm issues, while banks sho[...] decreases in loans and invest[...] ample credit was available fo[...] mate needs both of this co[...] foreign borrowers.

Considers Outlook Brig[...]

Certain factors which exer[...] current influence in 1927 may b[...] to disappear in the coming [...] instance, the decline in the [...] industry, with a resulting eff[...] steel industry, was due to spec[...] such as a temporary curtailme[...] put in automobile production. [...] mal expansion of these major [...] which may reasonably be exp[...] now on, should have a favor[...] on business in 1928.

All of these circumstances [...] in the belief that we may loo[...] to continued progress in the y[...]

MEAT EXPORT[...] 1927 SHOW [...] OF $50,00[...]

Meat production and consu[...] the United States for 1927 was [...] same as in 1926, with a sligh[...] in exports offset by a corresp[...] crease in domestic demand, [...] Mayer of Chicago, president of [...] tute of American Meat Packe[...] an annual review of the tra[...] yesterday.

Decreases in the production [...] veal, and lamb were more than [...] increase in pork production, he [...] "The value of meat exporta[...] decreased about $50,000,000, [...] with 1926," Mr. Mayer said.

The review showed that the [...] price of pork products in rec[...] had declined to the lowest lev[...] years, prices dropping from 25 [...] cent. Beef prices, however, w[...] than in 1926, reaching their pe[...] December.

U. S. Gold Balance L[...] $8,000,000 on Day's [...]

New York, Dec. 30.—(AP)—Tr[...] in gold today involved $12,0[...] which $10,000,000 was schedule[...] gentina and $2,000,000 came in [...] ada, a loss on balance of $8,00[...] largest amount in the day's co[...] was $5,000,000, which the Sea[...] tional bank is sending to Bue[...] Ltd., in Buenos Aires for t[...] North American Grain compa[...] of $3,000,000 has been arrange[...] Dreyfus & Co. for their Bu[...] fice, and $1,000,000 each by [...] can Exchange Irving Trus[...] Anglo-South American Trus[...] The gold movement back from [...] New York, recently started w[...] nadian dollar was quoted at [...] now has reached $5,500,000.

Rockford Electric [...] Sale Formally An[...]

New York, Dec. 30.—(AP)—[...] Rockford [Ill.] Electric co[...] street railway and bus lin[...] South and Ironton, O., As[...] Huntington, W. Va., and W[...] I., to the Central Public Se[...] tion of Chicago was annou[...] by George N. Tidd, presi[...] American Gas and Electri[...] The transportation lines cha[...] include 90 miles of elec[...] trackage, 125 cars, and 23 b[...] ating over about 43 miles o[...]

MONEY AND EXC[...]

Money in Chicago firm at 4½[...] collateral; commercial pape[...] cent, 4¼@5 per cent over the [...] ers' acceptances, 3¼@3⅝ per [...] clearings yesterday were $131[...] pared with $114,700,000 a w[...] York bank clearings yesterda[...] 000,000.

NEW YORK MONEY M[...]

NEW YORK.—(AP)—Prime c[...] per, 3¾@4 per cent; bar si[...] 57⅛c; Mexican dollars, 44½c[...] firm; all loans 5½ per cen[...] 5½. Time loans—Steady; m[...] 90 days, 4½ per cent; 4[...] per cent.

FOREIGN EXCHA[...]

Closing foreign exchange [...] $25,000 and over between b[...] by the Illinois Merchants Tr[...]

London—	Dec. 30.	Dec. 29.
Cables	488.38	488.41
Checks	487.88	487.91
Paris—		
Cables	3.93⅝	3.93⅝
Checks	3.93⅝	3.93⅝

The following quotations a[...]

Italy	5.28⅝	5.28⅝
Antwerp	14.00	14.00
Swiss	19.33	19.33⅝
Holland	40.47	40.47⅝
Denmark	26.83	26.83
Sweden	27.03	27.03
Norway	26.93	26.93
Spain	16.94	16.75
Germany	23.88	23.90⅝
Austria	14.30	14.20
Poland	11.50	11.55
Greece	1.33⅝	1.33⅝
Roumania	.62⅝	.62⅝
Jugo-Sl	1.77⅝	1.77⅝
Czecho-Sl	2.97	2.97
Finland	2.53	2.53
Canada	1.72	1.72
Argentine	43.03	43.03
Brazil	12.25	12.25
Hongkong	51.15	51.15
Japan	47.00	47.00
India	37.35	37.35
Bulgaria	.72	.74
Chile	12.24	12.24
Hungary	17.51	17.51

"Per thousand premium [...] account. All other quot[...] American cents. †Hu[...] pengo." Hungary cro[...]

...N STOCKS ...S SPOTTY; ...ORP. WEAK

...'S AVERAGES

MELLON LOOKS BACK ON '27 AND FINDS IT GOOD

BY ANDREW W. MELLON,
[Secretary of the Treasury.]

Washington, D. C., Dec. 30.—(AP)—During the last year the country has given unmistakable evidence of the fact that underlying conditions are sound. While there has been some recession in business activity from the high levels of 1926, the growth of the country has proceeded along normal lines and great progress has been made even in the face of several adverse circumstances.

Notwithstanding the fact that commodity prices continued to fall throughout the year, a large volume of business was done, which was, in itself, an unusual circumstance and showed the ability of business to introduce economies in production and to exercise the necessary caution by avoiding the accumulation of excessive inventories. It is this adaptability on the part of American business which is one of the greatest causes for confidence in the future.

Many Favorable Conditions.

Throughout the year employment was steady, wages were maintained at a high level, living costs were lowered, due to declining commodity prices, and the purchasing power of farm products enhanced, as measured in terms of nonagricultural products. All of this resulted in a sustained purchasing power on the part of the public generally, which contributed to the stability of business and industry.

Interest rates declined on industrial and government securities and also on farm issues, while banks showed large increases in loans and investments and ample credit was available for the legitimate needs both of this country and foreign borrowers.

Considers Outlook Bright.

Certain factors which exercised a deterrent influence in 1927 may be expected to disappear in the coming year. For instance, the decline in the automobile industry, with a resulting effect on the steel industry, was due to special causes, such as a temporary curtailment of output in automobile production. The normal expansion of these major industries, which may reasonably be expected from now on, should have a favorable effect on business in 1928.

All of these circumstances justify us in the belief that we may look forward to continued progress in the year ahead.

MEAT EXPORTS IN 1927 SHOW LOSS OF $50,000,000

Meat production and consumption in the United States for 1927 was about the same as in 1926, with a slight decrease in exports offset by a corresponding increase in domestic demand, Oscar G. Mayer of Chicago, president of the Institute of American Meat Packers, said in an annual review of the trade issued yesterday.

Decreases in the production of beef, veal, and lamb were more than offset by increase in pork production, he said.

"The value of meat exports for 1927 decreased about $50,000,000, compared with 1926," Mr. Mayer said.

The review showed that the wholesale price of pork products in recent weeks had declined to the lowest level in three years, prices dropping from 23 to 30 per cent. Beef prices, however, were higher than in 1926, reaching their peak in early December.

U. S. Gold Balance Loses $8,000,000 on Day's Trade

New York, Dec. 30.—(AP)—Transactions in gold today involved $12,000,000, of which $10,000,000 was scheduled for Argentina and $2,000,000 came in from Canada, a loss on balance of $8,000,000. The largest amount in the day's consignments was $5,000,000, which the Seaboard National bank is sending to Bunge & Born, Ltd., in Buenos Aires for the Bunge North American Grain company. Another $3,000,000 has been arranged by Louis Dreyfus & Co. for their Buenos Aires office, and $1,000,000 each by the American Exchange Irving Trust and the Anglo-South American Trust company. The gold movement back from Canada to New York, recently started when the Canadian dollar was quoted at a discount, now has reached $5,500,000.

Rockford Electric Co. Sale Formally Announced

New York, Dec. 30.—(AP)—Sale of the Rockford [Ill.] Electric company, and street railway and bus lines in Portsmouth and Ironton, O., Ashland, Ky., Huntington, W. Va., and Wildwood, N. J., to the Central Public Service corporation of Chicago was announced tonight by George N. Tidd, president of the American Gas and Electric company. The transportation lines changing hands include 90 miles of electric railway trackage, 125 cars, and 22 busses, operating over about 43 miles of routes.

MONEY AND EXCHANGE

Money in Chicago firm at 4½@4¾ per cent on collateral; commercial paper, 3¾@4¼ per cent; 4½@5 per cent over the counter. Bank acceptances, 3@3⅝ per cent. Chicago clearings yesterday were $131,800,000, compared with $114,700,000 a week ago. New York bank clearings yesterday were $1,446,-000,000.

NEW YORK MONEY MARKET.

NEW YORK—(AP)—Prime commercial paper, 3¾@4 per cent; bar silver, domestic, 57¼c; Mexican dollars, 44¼c. Call money—Firm; all loans 5½ per cent; closing bid, 5½. Time loans—Steady; mixed collateral, 60-90 days, 4½ per cent; 4-6 months, 4¼ per cent.

FOREIGN EXCHANGE.

Closing foreign exchange in amounts of $25,000 and over between banks as quoted by the Illinois Merchants Trust company.

	Dec. 30.	Dec. 29.	Wk. ago.	Yr. ago.
London—Cables	4.88.38	4.88.41	4.88.38	4.85.50
Checks	4.87.88	4.87.91	4.87.88	4.85.00
Paris—Cables	3.93⅝	3.93⅞	3.93½	3.97
Checks	3.93⅛	3.93⅝	3.93⅜	3.96
The following quotations are for checks:				
Italy	5.28⅛	5.28⅛	5.27⅛	4.51½
Antwerp	14.00	14.00	13.99¾	13.92
Switzerland	19.33	19.33½	19.34½	19.33½
Holland	40.47	40.47½	40.45	40.03
Denmark	26.83	26.83	26.83	26.68½
Sweden	27.03	27.03	27.02	26.74½
Norway	26.93	26.93	26.62	25.28
Spain	16.84	16.75	16.75¼	15.29½
Germany	23.88	23.90¼	23.91½	23.83
Austria	14.20	14.20	14.20	14.25
Finland	11.50	11.55	11.50	12.50
Greece	1.33	1.33½	1.33½	1.26
Roumania	.62	.62½	.62½	.53
Jugo-Sl	1.77	1.77½	1.76½	1.77
Czecho-Sl	2.97	2.97	2.97	2.96⅝
Poland	2.53	2.53	2.53	2.53½
Canada	†1.72	†1.72	†1.48	*1.17
Argentina	43.03	43.03	42.95	41.59
Brazil	12.35	12.35	12.35	12.26
Hongkong	51.15	51.15	50.80	48.45
Shanghai	47.00	47.00	46.75	49.45
Yokohama	47.15	47.25	47.20	36.90
[illegible]	.74	.74	.74	.73
[illegible]	12.24	12.24	12.34	12.10
Hungary	‡17.52	‡17.51	‡17.52	¶.00145

*Per thousand premium. †Per thousand discount. All other quotations are values in American cents. ‡Hungary's new unit "pengo." ¶Hungary crown.

TRADING IN PENN R. R. ON CHICAGO EXCHANGE STARTS NEXT TUESDAY

Most of the active shares in Chicago stock trading were fractionally higher yesterday, with several establishing net gains of 1@3 points. Campbell Wyant and Cannon Foundry appeared to have the most strength and advanced 3 points to 31. Marvel Carburetor was up 1⅛ to 64. Pines Winterfront recovered 1½ and Chicago City and Connecting Railway preferred closed 1¼ higher.

Fractional advances were registered by U. S. Gypsum, La Salle Extension University, Montgomery Ward, Sears Roebuck, Club Aluminum, Auburn Automobile, and Middle West Utilities. Stewart-Warner closed unchanged and Bastian-Blessing eased ½ on realizing. On small sales gains were: Armour of Illinois preferred, 3¼; Armour of Delaware preferred, 3 points; Thompson, 1¼, and North American Car and Gossard a point each. Commonwealth Edison, selling ex-rights, was 7 points lower. Great Lakes Dredge was off 1½ and Evans B declined a point.

In a formal statement issued last night R. Arthur Wood, president of the exchange, hailed the listing of the stock of the Pennsylvania railroad, in which trading will be started on next Tuesday, as an outstanding accomplishment for the exchange, the railroad, and Chicago. He called attention to the fact that the railroad is one of the ten largest corporations in the United States. He made public a message from W. W. Atterbury, president of the Pennsylvania, which reads in part:

"Chicago is certain to continue to be one of the great financial markets in the world. Almost no limit can be placed on the possibility of its development and expansion. The Pennsylvania railroad, so intimately identified in every way with Chicago and the territory which it serves, wishes to ally itself more closely with the continued progress which Chicago is certain to enjoy."

WALL STREET NOTES

NEW YORK, Dec. 30.—(AP)—Although profit-taking was fairly widespread in the Curb market today, a long list of industrial and specialty favorites continued to have good support. The undertone was firm. Large cash transactions were carried out, as is usual at this time of year, to establish losses for income tax returns.

Canadian Marconi was again the leading issue in volume of sales, but the price change was small. American Rolling Mills was heavily bought, advancing about 6 points to 111⅞, a new high, and closing around 110. Midland Steel common, on the other hand, suffered an 8 point net loss.

Specialties which have only recently come into the limelight attracted the most buyers. Federated Metals, International Cigar Machinery, Anglo-Chilean Nitrate, Pennsylvania Salt and Campbell Wyant all had good gains, the last named reaching a new top for the year.

St. Paul issues [new] gave a good demonstration in anticipation of an early ruling on reorganization by the interstate commerce commission. Several stocks and bonds again reached new high territory.

The bond market headed upward again after an earlier period of irregularity. St. Paul railway issues were the outstanding leaders, several of them advancing into new high territory following the announcement that H. A. Scandrett is to be president of the reorganized company.

Firmness of Latin-American obligations featured the foreign group. Foreign exchanges were slightly reactionary, sterling cables ruling around $4.88⅝ and French francs around 3.93½ cents.

FINANCIAL NOTES

Lumber production fell off heavily last week due to the usual holiday relaxation and suspension of operations for semi-annual repairs, the National Lumber Manufacturers' association reports. Shipments held up relatively well, but orders fell off noticeably. Reports came from 110 fewer mills than the week before, making comparisons uncertain. Increases in production and new business were shown by softwood mills. Unfilled orders of 210 southern pine and west coast mills were 520,285,393 feet, against 560,717,427 for 214 mills the week before.

About 550,000 bales of raw silk valued at $400,000,000 were imported from the orient this year and manufactured by American silk mills into broad silk, velvet, hosiery, and ribbon, the Silk Association of America reports. This broke all records in the history of the silk industry, and was an increase of 10 per cent over 1926.

Stockholders of the U. S. Mortgage and Trust company ratified an increase in authorized capital stock to $5,000,000 from $3,000,000 and stock dividend of 33 1-3 per cent. The sale to stockholders of additional stock in ratio of one share for three now held exclusive of stock dividend at $250 a share, becomes effective. Both the stock dividend and right to subscribe will be issued to stockholders of record Dec. 31.

City of Alton Enjoins Rerouting of C. & A.

Alton, Ill., Dec. 30.—(AP)—A restraining order preventing the Chicago and Alton railroad from re-routing passenger trains around the city of Alton was issued here late yesterday by Judge L. D. Yager of the Municipal court. The order followed the filing of a bill for injunction by the city.

Planning a new schedule with a proposed reduction in operating time between St. Louis and Chicago, the road had expected to route fast trains by a cutoff which shortens the route approximately four miles and eliminates a bad grade for north bound traffic.

Extra Dividend Declared by Curtis Publishing Co.

Directors of the Curtis Publishing company yesterday declared an extra dividend of 50 cents a share. For the second consecutive year directors of the Guardian Trust company of Cleveland voted to transfer $1,000,000 from undivided profits to the surplus accounts. An extra dividend of 3 per cent was declared. The Packer corporation declared a stock dividend of 10 per cent.

San Francisco to Open Curb Exchange on Jan. 3

San Francisco, Cal., Dec. 30.—(AP)—The San Francisco curb exchange will open for trading Jan. 3, the first business day of the new year. Seventeen members, who have paid $18,000 each for seats on the exchange, will be represented at the opening. Eighty-five securities have been admitted to trading.

GASOLINE AND LINSEED OILS.

GASOLINE—Tank wagon, 14c; service station, 16c; gas machine gasoline, tank wagon, 36.3c. CARBON—Perfection, 12c. FURNACE OIL—Stanoline, tank wagon, 9c; 100 to 700 gals, 8c; 800 gals or more, 7½c. MACHINE OIL — Summer black, 9.4c; winter, 10.4c. LINSEED OIL—Raw, drums, 86c; do, boiled, 89c. WHITE LEAD—100 lb kegs, $13.25. TURPENTINE—Drums, 69c. DENATURED ALCOHOL—Drums, 58½c.

ROSIN AND TURPENTINE.

SAVANNAH, Ga., Dec. 30.—(AP)—TURPENTINE—Firm, 50@51c; sales, 125 casks; receipts, 195; shipment, 57; stock, 28,100. ROSIN—Firm; sales, 808 bbls; receipts, 693; shipment, 1,195; stock, 124,026. Quote, B, $7.40; D, $7.45@7.50; E, $7.50; F, $7.55@7.75; G, $7.85; H, $7.85@7.90; I, $7.90@8.00; K, $8.30@8.35; M, $8.50; N, $9.25; WG, $10.00; WW, $11.00.

NEW YORK STOCK TRANSACTIONS

Friday, Dec. 30, 1927.
Total sales, shares...2,390,100 Year ago.........1,261,700 Total, 1927.......575,622,600 Previous year......448,973,420

Div. yld. per cent.	Bid.	Ask.	Description—	Sales.	High.	Low.	Close.	Net chge.	Close Dec. 31, 1926.
3.4	145½	147	Abitibi P & P.	500	146	146	146	— 1	....
....	35	35⅝	Ad Rumely pfd	200	35	35	35	....	31⅝
....	3⅜	3¾	Ahumada Ld...	600	3¾	3⅜	3⅜+	⅛	5
2.5	183	186	*Air Reduc	100	183	183	183	....	139
....	11⅝	11¾	Ajax Rub	4,100	11⅝	11⅜	11⅜+	⅛	9⅝
....	1	1⅛	Alas-Juneau	300	1⅛	1⅛	1⅛+	⅛	....
7.7	25	26	Alb P W Paper	100	25⅞	25⅞	25⅞	....	....
7.1	99¼	99⅝	Do pfd	90	99⅝	99⅝	99⅝	....	....
3.9	153	154	Allied Chem	2,100	154⅝	152⅝	153½+	⅛	136¼
5.1	116	117	Allis-Chal Mfg.	900	117	116⅛	116⅝+	⅛	90⅝
9.9	70½	75	Amal Lea pfd.	100	70⅝	70⅝	70⅝	....	....
6.5	30⅝	30⅞	Amerada	700	30⅞	30⅝	30⅞+	⅛	32
....	19½	19⅝	Am Agr Chem.	700	19⅞	19½	19⅝+	⅛	13
....	69½	70	Do pfd	1,700	70	68⅞	70 +	⅛	47⅝
....	16½	17¼	Am Beet Sug	100	16	16	16	....	....
....	20⅝	20¾	Am Bosch	900	20¾	20	20⅝—	⅛	16⅜
2.6	44½	45	Am Brake Shoe	4,900	45¼	44¼	44⅝+	⅛	....
....	15½	16	Am Br B Elec.	1,200	16⅛	15⅝	16⅛+	⅛	38⅝
....	60	64	Do pfd	30	63⅝	63	63¾+	2⅜	....
2.7	74	74⅛	Am Can	5,800	74⅝	73⅝	74 —	⅛	49
5.0	139	141	Do pfd	200	140	140	140	....	....
5.5	109⅜	110	Am Car & Fdy	21,100	111	109	109⅞+	⅝	101½
4.1	73	73½	Am Chicle	600	73	73	73 +	1	37⅝
5.9	13⅝	13¾	Am Drug	800	13⅝	13⅜	13⅝—	⅛	9⅝
....	23½	24⅛	Amer Frn Pow	1,900	24	23⅝	23⅝—	⅛	20⅛
....	3⅜	4	Do rts	11,400	4⅛	3⅝	4	....	....
6.5	108	108⅛	Do pfd	400	108	108	108	....	....
....	56	57	Am H&Lea pfd.	400	56⅝	56	56 —	1	....
3.4	66	67	Am Home Pr.	700	67⅛	66	67 +	⅛	30⅛
6.7	30⅝	30⅞	†Am Ice	1,500	31	30¼	30½—	⅛	....
2.9	70	70¼	Am Inter Corp.	19,700	71	66⅞	70 +	4½	38½
....	6	6⅛	Am La France.	300	6⅛	6	6⅛+	⅛	9⅛
....	61½	62	Am Lins Oil.	1,500	62½	61⅜	62½+	1⅛	30
7.1	111⅝	112	Am Loco	8,900	112⅞	111⅛	111⅝+	⅛	109⅝
6.4	46½	46⅝	Am Metals	900	47⅛	46⅛	46⅝—	⅛	42¼
6.3	111	116	Do pfd	60	111	111	111	....	....
....	20⅝	21	Am Piano	200	21	20⅝	21 +	⅛	....
7.0	89	91	Do pfd	520	91	86	91	....	....
1.6	64	64⅛	††Am Pr&Li.	1,000	64⅝	63⅝	64 +	1	61⅝
....	73½	74	Am Republic.	7,000	75⅝	73⅛	73⅝—	⅛	....
3.8	134	134¼	Am Radiator.	600	134½	133	134¼+	⅛	114
5.5	108¼	110	Am Ry Express	400	109¾	109	109 —	⅛	....
6.8	58⅝	59	††Am Saf Raz.	500	59½	59	59	....	55⅝
7.5	40	40⅛	Am Seating	300	40⅛	40⅛	40⅛	....	....
7.0	112	115	Am Shipbldg	10	114¾	114¾	114¾	....	....
....	3⅝	3⅝	Am Ship & C	800	3⅝	3⅝	3⅝+	⅛	5⅛
4.3	182	183	Am Smelting	5,700	183¼	182	182 +	⅛	142⅝
5.3	132⅜	....	Do pfd	200	132⅜	132¼	132⅜	....	....
4.6	65	65½	Am Stl Fdrs.	9,500	67⅝	64⅝	65⅛+	⅛	45
6.5	77	78	Am Sugar	1,500	78	76⅝	77 +	⅛	81⅜
6.4	108	109	Do pfd	100	109	109	109	....	107
....	62	62½	Am Sum Tob.	1,100	62½	62	62 —	⅛	42⅛
5.0	178⅝	179	Am Tel & Tel	2,600	179⅝	178	178⅝+	⅛	149⅝
4.6	173	174½	Am Tob	200	172	172	172 +	⅛	....
4.6	173⅛	175	Do B	800	173⅛	172	173¼+	1	121⅛
6.3	109	111	Am Type F pfd	10	111	111	111 +	1⅛	....
2.0	60⅝	62	Am W W new.	5,500	62	60	62 +	2⅛	....
5.9	101⅛	102	Do 1st pfd.	100	101⅝	101⅝	101⅝—	⅛	....
....	19⅝	20¼	Am Woolen	1,400	20¼	19⅞	20¼+	⅛	33
....	48½	49	Do pfd	1,600	49	48⅛	49	....	86
....	6	6⅛	Am Zinc	600	6⅛	6	6 —	⅛	8⅛
5.2	57⅛	57⅝	Anaconda	12,400	58⅛	56⅞	57⅛+	⅛	48
....	11⅝	11½	Arm & Co A.	15,000	11⅝	10⅝	11⅛+	1⅛	15⅝
....	6⅛	6⅛	Do B	119,700	6⅛	5	6⅛+	1⅛	8⅝
10.6	67	68	Do pfd	500	68	66	68 +	2⅛	....
8.2	84	85	Arm Del pfd.	1,100	85	84	84⅞+	1⅛	93
....	49½	51	Arn Constable.	2,000	50	48	50 +	⅛	....
4.8	60⅝	61⅝	Archer Dan	500	62¼	60⅛	60⅛—	2	....
5.2	47⅝	48	Asso Dry Goods	100	47⅝	47⅝	47⅝+	⅛	41⅝
3.7	191⅝	192	Atchison	3,400	192⅝	191⅝	191⅝—	⅛	170⅝
3.8	185⅛	187	†Atlan C Line.	200	185	185	185	....	205⅛
....	39⅝	40½	Atlan G & W I	400	40⅛	40	40	....	39⅝
....	39	40	Do pfd	300	39⅛	39⅛	39⅛—	⅛	39⅛
3.8	107	107⅝	Atlantic Ref'g.	1,200	107⅝	106⅝	107 +	1	114
6.4	60	63	Atlas Powder	200	63	63	63	....	....
....	8	8⅛	Atlas Tack	200	8	8	8	....	....
6.8	44½	44⅝	Aut S S Raz A	200	44½	44½	44½—	⅛	....
....	23	26	Austin-Nichs pf.	100	24	24	24	....	....
....	7½	8⅛	Auto Sales	1,500	7⅝	7⅛	7⅛—	⅛	....
8.3	35	37	Do pfd	100	36⅛	36⅛	36⅛	....	....
2.7	259	261	Baldwin Loco	500	262	261	261 +	1	155⅛
5.1	117	117⅝	Balt & Ohio	1,700	117⅝	116⅝	117⅛+	⅛	108
5.1	68⅛	70	Bangor-Ar	1,200	69	69	69 —	⅛	45⅛
6.3	110	112½	Do pfd	110	112⅛	110½	110½—	1	....
....	24⅝	25	¶Barnsdall A.	5,100	25⅛	24⅝	24⅝+	⅛	27⅝
....	24	26	¶Do B	200	24⅛	24⅛	24⅛	....	....
....	104⅛	105⅛	Bayuk Cigars.	700	104⅛	103⅛	104⅛+	⅛	53⅛
6.4	107	108⅝	Do 1st pfd.	10	109	109	109	....	....
....	15⅛	15⅝	Beacon Oil	100	15⅝	15⅛	15⅛+	⅛	....
3.5	70⅝	71	Beechnut Pkg	400	71⅛	71	71⅛+	⅛	....
10.5	19	19⅝	Belding Bros.	500	19⅛	18⅝	19⅛+	⅛	26⅝
5.6	54⅛	55	Best & Co.	500	54⅝	54⅛	54⅛—	⅛	....
....	56⅝	57⅛	Beth Steel.	4,200	57⅝	55⅝	57⅛+	1⅛	46⅝
5.8	119½	120	Do 7% pfd.	500	120	119½	120	....	....
....	42⅛	43⅛	Bloom'dale Bros	1,700	43⅛	43	43 —	1⅝	....
....	4⅛	5⅛	Booth Fisheries	1,200	5	5	5	....	....
....	41	50	Do 1st pfd.	400	42	41	42	....	41
6.0	67	67⅝	Bon Ami A	900	67	65⅛	67	....	53⅛
3.3	167⅛	169⅛	Borden Co.	4,200	169	167⅛	168⅝	....	....
....	23⅛	23⅝	Briggs Mfg	3,200	23⅝	23⅛	23⅝+	⅛	28⅝
3.6	216⅝	217	Brook Edison.	3,900	218⅝	216⅝	217 —	4⅛	154
7.2	55⅛	56⅛	Brk-Man Trans	800	56	55	56 +	1	68
3.3	150	153	Brk Un Gas.	1,300	153	150	151⅝—	2⅛	....
5.0	49	49⅛	Brown Shoe.	800	49⅝	49	49⅝	....	....
9.3	32	33	Bruns'k-Balke-C	700	33	32	32 —	1⅛	36⅛
....	16⅛	17	Brunswick Dock	2,900	17⅛	16⅝	16⅝—	⅛	14⅛
5.6	71	72	Buff R & P.	170	73⅛	71	72 —	3⅛	....
7.5	93	96⅝	Do pfd	10	93	93	93	....	....
....	17	18⅛	Burns Bros B.	300	18	17⅝	18 +	⅛	....
7.1	98⅝	99⅝	Do pfd	10	98⅝	98⅝	98⅝	....	....
3.1	140⅛	143	Burr'hs Add Mch	500	143	141	143 —	⅛	122⅛
3.2	63⅛	63⅛	Bush Term	4,000	63⅝	62⅝	63⅛+	1	31
6.5	107⅛	109	Do deb	90	109	107⅛	108⅝—	⅛	91⅛
6.0	116	117	BushTerBldg pf.	100	116	116	116 +	⅛	....
....	4⅛	4⅝	Butte C & Z.	400	4⅝	4⅛	4⅛—	⅛	....
20.0	9⅝	10	Butte & Sup.	600	10	9⅝	9⅝—	⅛	10⅛
4.4	45	46	Butterick	800	46⅝	45	45 —	⅛	50⅛
....	95	95⅛	Byers A M Co.	2,200	96⅝	95⅛	95⅛+	1	41
5.3	75	75⅝	Calif Pkg	1,200	75⅛	74⅝	75⅛+	⅛	69⅛
4.2	24⅛	24⅝	Calif Petrol	8,500	24⅛	24	24⅛+	⅛	31
....	1⅝	2	Cal'n L'd & Z.	1,000	2	2	2 +	⅛	....
5.2	115⅛	116⅛	Calumet & Ariz.	9,200	117⅛	114⅛	116 +	3	66⅛
9.1	22	22⅛	Cal & Hecla.	8,100	23	21⅛	22 +	⅛	14⅛
3.6	56⅛	56⅝	*Can Dry Ging'e	7,300	56⅛	54⅝	56⅛+	1	37⅛
4.7	208⅝	208⅝	Canadian Pac.	5,600	210⅛	208⅛	208⅛—	⅛	167⅛
2.2	267	268⅝	Case J I.	800	268⅝	267	268⅝+	⅛	151⅛
5.4	126	130	Do pfd	200	129	129	129	....	....
6.9	28⅝	29	Cen Alloy Steel	2,300	29	28⅛	29 —	⅛	29⅛
....	12⅛	14	Cent Rib Mills	200	13⅛	13⅛	13⅛+	⅛	12⅛
5.8	68⅝	69	Cerro de Pasco	6,800	69⅝	68⅝	68⅝+	1	62
7.6	53⅛	53⅝	Cert Products.	1,200	53⅛	52⅛	53⅛+	1⅛	42
....	5⅝	6	Chandler-Clev.	800	5⅝	5⅛	5⅛+	⅛	8⅛
....	16	16⅛	Do pfd	1,100	16⅛	15⅛	16⅛+	⅛	21⅛
4.9	203	204	Ches & Ohio.	3,400	203⅛	202⅛	203 +	⅛	162⅛
3.7	79⅝	80	Chesapeake Cor.	1,600	79⅝	79⅛	79⅝+	⅛	....
....	12⅛	13	Chi Gt West.	600	12⅛	12⅛	12⅛+	⅛	8⅛
....	28⅛	28⅝	Do pfd	2,800	28⅝	27	28⅛+	⅛	24⅛
....	19	19⅛	C M & St P.	18,400	19⅛	18⅛	19 +	⅛	9⅛
....	18⅛	18⅝	Do ctfs	10,800	19	18	18⅛+	⅛	9⅛
....	36⅛	36⅝	Do pfd	10,500	36⅝	35⅝	36⅛+	1⅛	19
....	36⅛	36⅛	Do pfd ctfs.	8,400	36⅛	35⅛	36⅛+	1⅛	19⅛
4.6	131	132	Chi Pneu Tool.	100	131	131	131 —	1	123
4.4	111⅛	112	C R I & P.	9,200	112⅛	111⅛	111⅛+	1	66⅛
5.9	102	102⅛	Do pfd B.	200	102⅛	102⅛	102⅛+	⅛	....
....	7⅛	7⅝	Chi & Alton.	6,800	7⅛	7	7⅛+	⅛	....
....	11⅛	12	Do pfd	4,000	11⅛	10⅛	11⅛+	⅛	7
....	41⅛	42⅛	C & E I.	100	41⅛	41⅛	41⅛	....	....
....	70⅛	71	Do pfd	800	72	71	71	....	....
4.7	86	86⅛	C & N W.	1,600	86⅝	85⅛	85⅛—	⅛	89⅛
4.7	50⅛	51	††Childs Co	3,800	51⅛	50⅛	51 —	1	49⅛
5.9	42⅛	42⅝	Chile Copper	11,100	43⅛	42⅛	42⅛+	⅛	34⅛
1.7	89⅛	89⅝	Christie Brown.	10,900	89⅛	83⅛	89⅛+	7⅛	....
4.9	61⅛	62	Chrysler Mots.	16,800	61⅛	61⅛	61⅛+	⅛	42
7.0	114⅛	115	Do pfd A.	300	114⅛	114⅛	114⅛	....	....
....	62⅛	63⅛	City Stores B.	900	63⅛	62⅛	62⅛—	1⅛	....
6.3	78⅛	79⅛	Cluett Peabody	100	79⅛	79⅛	79⅛—	⅛	61
4.0	128⅛	128⅝	Coca Cola	400	128⅝	128⅛	128⅛—	⅛	172⅛
3.6	109	109⅛	Collins Aik'an	30,800	112⅝	107⅛	109 —	⅛	68⅛
6.4	109	109⅛	Do pfd	200	109	109	109	....	....
....	78⅛	79	Colo Fuel	7,200	80	78⅛	78⅛+	⅛	43⅛
5.1	74⅛	78	Col & So 1st pf	200	78	77	78	....	....
5.5	90⅝	91	Colum G & E.	1,000	91⅛	90⅝	91 +	⅛	89
5.5	109⅝	110⅛	Do pfd	200	109⅝	109⅝	109⅝	....	101
4.4	23⅜	23⅝	Com'l Credit	800	23¾	23⅜	23⅜	....	17½
7.5	88⅛	88⅝	Do 1st pfd.	70	88⅝	88¼	88⅝+	⅝	85¼
7.3	23⅜	24	Do pfd	10	23⅜	23⅜	23⅜	....	22⅜
8.1	23⅝	24⅜	Do pfd B.	10	24⅜	24⅜	24⅜+	⅛	....
6.1	59	60	Com'l Inv Tr.	100	60	60	60	....	54⅜
4.7	169	170	Com'l Solvents.	1,500	170¼	167⅜	169⅜+	⅛	....
3.1	65	65¼	Comw Power.	1,100	65¼	64⅝	65¼+	½	....
....	29	29⅛	Congoleum	3,200	29⅛	28⅝	29 +	¼	19
4.2	47	49	Conde Nast Pub	200	48	47	48	....	....
4.9	80¼	81	Congress Cigars	4,300	81½	79	80¾+	⅝	55⅝
8.4	82⅜	82⅝	*Cons Cigars.	1,100	82⅝	82¼	82⅜+	⅛	84⅝
....	⅝	⅝	Conley Tinf sip	100	⅝	⅝	⅝	....	....
....	⅝	1	Cons Distrib	1,700	⅝	⅝	⅝	....	....
4.0	124¼	124½	Consol Gas	19,900	125⅜	123⅝	124¼—	1¼	108⅝
4.9	101	101⅜	*Do pfd	300	101⅜	101⅜	101⅜+	⅛	....
....	3¼	3⅜	Cons Textile	1,100	3⅜	3¼	3¼—	⅛	3⅝
6.0	84	84⅜	Cont'l Can	800	84⅜	84⅛	84⅜+	1¼	72⅝
8.2	49	49⅛	Cont Bakg A.	2,600	49⅝	48⅜	49⅛+	1⅛	67⅝
8.7	92	93	Do pfd	9,400	92⅜	92⅜	92⅜	....	93⅝
....	5⅜	5⅜	Do B	400	5⅜	5⅜	5⅜+	⅛	9⅛
3.6	79	80	††*Con Ins new	1,200	81⅝	80	80 —	2⅛	....
7.5	10⅜	10⅝	Cont'l Motors.	1,800	10⅝	10⅜	10⅝+	⅛	13
3.1	64	64⅜	†Corn Products	4,500	65	63	64⅜	....	49⅝
4.2	121¾	122	Coty Co	12,100	122¾	118⅝	122 +	4¼	....
6.6	90	90⅛	Crucible Steel.	6,200	91	90	90 +	⅛	81
6.2	113	115	Do pfd	100	113	113	113	....	....
....	6⅜	7⅛	Cuba Cane Sug	1,100	6⅝	6⅜	6⅝	....	10⅝
....	31⅜	31½	Do pfd	4,800	31⅝	30⅜	31⅜+	1⅜	48⅝
....	27⅜	28	Cuba Co	300	26⅝	25⅝	25⅝—	⅜	32⅝
4.6	22⅞	23	Cuban-A Sugar	3,900	23⅜	22	23⅛+	⅛	27⅝
6.8	103	106	Do pfd	200	103⅜	103	103⅜	....	....
7.4	53⅜	54	Cudahy Pkg	1,000	53⅝	53⅜	53⅜+	⅛	52⅝
3.1	140⅛	145	Cushmans Sons	100	145	145	145	....	106⅝
5.8	116⅜	120	Do 7% pfd.	....	120	120	120	....	....
....	12	12⅜	Cuban-Dom Sug	400	12	11⅝	12 +	1⅛	15⅝
....	62	62⅜	Curtiss Aero	2,900	63	62	62⅜+	⅛	....
....	48⅝	51	Cuyamel Fruit.	200	51	50⅝	51 +	⅛	32⅝
....	44⅜	45⅛	Davis Chem	8,600	46⅜	44⅜	44⅜	....	27⅝
5.9	118	119	Deere pfd	120	119	118	119 +	1	....
4.9	181⅜	182⅜	Del & Hud.	1,500	182⅜	181	181⅜+	1⅛	....
4.3	137	138	†D L & W.	2,000	138	137⅜	137⅜	....	145
....	55	55⅜	D R G & W pf	300	55	54⅜	54⅜—	⅛	41⅝
4.7	167⅜	169⅜	Detroit Edison.	500	170⅜	169⅜	169⅜—	⅛	....
6.0	39⅜	40	Devoe-Rayn A.	100	39⅜	39⅜	39⅜+	⅛	40⅝
6.5	108	109⅜	Do 1st pfd.	50	109	108⅜	108⅜—	⅛	102
....	21⅜	21⅜	Dodge Bros	23,600	21⅜	21⅜	21⅜+	⅛	26⅝
9.6	73	73⅜	Do pfd	9,700	73⅜	72⅜	73⅜+	1⅛	82⅝
5.8	136⅜	137⅜	Diamond Match	30	136⅜	136⅜	136⅜—	1⅛	....
8.0	12⅜	12⅜	Dome Mining	1,000	12⅜	12⅜	12⅜	....	9⅝
7.1	56⅜	56⅜	Dunhill Int'l	200	56⅜	55⅜	56⅜—	1⅛	....
....	3⅜	4	Dul S S & A.	1,100	4	3⅜	4 +	⅛	....
....	6⅜	7⅜	Do pfd	100	7⅜	7⅜	7⅜+	⅛	....
3.1	319⅜	321	Du Pont de N	3,500	322⅜	319	319⅜—	1⅛	177
6.1	115⅜	115⅜	Duq Lt 1st pfd	500	115⅜	115⅜	115⅜	....	....
7.5	26⅜	27	Eaton Axle	900	26⅜	26⅜	26⅜+	⅛	24⅝
3.0	164	165	†Eastman Kod.	200	164⅜	163⅜	164⅜+	⅛	133
....	12⅜	12⅜	Eisenlohr Bros.	600	12⅜	12⅜	12⅜—	⅛	12
6.2	97	98	Elec Auto Lite	1,600	98⅜	97	98⅜+	1⅛	....
....	15	15⅜	Elec Boat	700	15⅜	15	15	....	14⅝
....	30	30⅜	Elec Pw & Lgt	4,100	30⅜	29⅜	30 +	⅛	17⅝
6.5	106⅜	107⅜	Do pfd	300	107⅜	107	107⅜+	⅛	96⅝
....	12⅜	12⅜	Elec Refrig	56,000	13⅜	10⅜	12⅜+	1⅛	37⅝
6.7	74⅜	75⅜	Elec Stor Bat.	800	75⅜	74⅜	75 —	⅛	78⅝
....	7⅜	9	Elkhorn Fuel.	300	7	7	7	....	....
....	15⅜	25	Do pfd	80	15	15	15 —	⅛	....
6.5	77	77⅜	Endicott J	100	77⅜	77⅜	77⅜+	⅛	67⅝
....	34⅜	34⅜	Eng Pub Serv.	200	34⅜	34⅜	34⅜+	⅛	22⅝
6.5	107⅜	108	Do pfd	200	107⅜	107⅜	107⅜	....	....
....	64⅜	64⅜	Erie	5,800	64⅜	63⅜	64⅜+	⅛	39⅝
....	62⅜	63	Do 1st pfd.	1,500	63	62⅜	62⅜—	⅛	53⅝
7.4	33⅜	34⅜	Erie Stm Shov	600	34⅜	33⅜	33⅜—	⅛	24⅝
7.4	34	34⅜	Do ctfs	3,100	34⅜	34	34⅜+	⅛	....
6.4	110⅜	112	Do pfd ctfs.	400	110⅜	110⅜	110⅜	....	....
5.3	74⅜	75⅜	Eureka Vac.	700	75⅜	74⅜	74⅜—	⅛	66⅝
7.0	20⅜	21⅜	Exc Buffet	100	21⅜	21⅜	21⅜	....	15⅝
9.3	32⅜	33	Fairbnks Morse	100	32⅜	32⅜	32⅜+	⅛	42⅝
7.2	33⅜	34	Fair Store	1,300	34⅜	33⅜	34	....	26⅝
1.8	43⅜	44	††Fed Lt & Tr	600	43⅜	43	43⅜+	⅛	42
6.1	99	99⅜	Do pfd	10	99⅜	99⅜	99⅜	....	93
4.6	17⅜	18	††Fed Mot Trk	3,500	17⅜	16⅜	16⅜—	⅛	26⅝
5.0	197	200	*Fidel P F Ins	500	200	197	197 —	4⅛	....
5.6	11⅜	12	Fifth Av BusL	10	11⅜	11⅜	11⅜	....	....
5.2	29⅜	29⅜	First Nat Strs	200	29⅜	29⅜	29⅜—	⅛	28⅝
....	16⅜	16⅜	Fisk Rubber	1,900	16⅜	16	16⅜+	⅛	16⅝
7.7	91	92	Do 1st pfd	100	91	91	91	....	....
4.2	70⅜	70⅜	Fleischm'n Co	48,000	71⅜	69⅜	70⅜+	1⅛	47⅝
....	50⅜	50⅜	Foundation Co	7,700	51⅜	48	50⅜+	4	80⅝
4.8	83⅜	83⅜	*Fox Film A.	3,100	83⅜	83	83⅜+	⅛	71⅝
3.9	102⅜	103	†Freeport Tex.	4,600	103	102	102⅜—	⅛	34
13.2	26⅜	26⅜	Gabriel Snub A	3,600	26⅜	26	26⅜+	⅛	29⅝
....	13⅜	13⅜	Gardner Motor.	2,500	13⅜	13⅜	13⅜+	⅛	7⅝
6.4	62⅜	63	Gen Am Tk C.	10,100	63⅜	61⅜	62⅜+	⅛	46
6.4	110	112	Do pfd	100	110	110	110	....	....
....	80⅜	81⅜	Gen Asphalt	2,800	82⅜	81	81⅜+	1⅛	87⅝
6.9	58⅜	58⅜	Gen Cable	200	58⅜	58⅜	58⅜	....	....
4.3	36	36⅜	G Gas El Del A	900	36⅜	35⅜	36⅜+	1⅛	42⅝
6.5	105	107⅜	Do 7% pfd A	100	107⅜	107⅜	107⅜	....	....
5.6	71⅜	72	Gen Cigars	400	71⅜	70⅜	71⅜+	⅛	54⅝
3.0	133	133⅜	Gen Electric	4,100	134⅜	132⅜	133⅜+	⅛	83⅝
5.3	11⅜	12	Do spl	1,800	11⅜	11⅜	11⅜	....	11⅝
3.7	137⅜	137⅜	Gen Motors	112,300	138⅜	137⅜	137⅜—	⅛	....
5.6	125⅜	125⅜	Do 7% pfd	900	125⅜	125⅜	125⅜—	⅛	120⅝
6.9	57⅜	58⅜	Gen Outdoor	100	58	58	58	....	56
4.0	50⅜	51	Do ctfs	6,800	51	49	51	....	39
4.1	120⅜	122	Gen Ry Signal	9,000	123⅜	120⅜	120⅜+	⅛	83
3.7	76⅜	76⅜	Gen Refract	24,200	78⅜	75	76⅜+	⅛	43
4.0	101	101⅜	Gillette	1,500	101⅜	100⅜	101	....	....
....	37⅜	37⅜	Gimbel Bros	6,800	37⅜	36⅜	37 +	⅛	43⅝
7.4	95⅜	96	Do pfd	800	95⅜	94⅜	95⅜	....	....
....	20⅜	20⅜	Glidden Varnh	900	20⅜	20⅜	20⅜+	⅛	21
7.5	93⅜	95	Do prior pfd	30	94⅜	93⅜	93⅜—	2	....
4.1	73	73⅜	Gold Dust Corp	1,500	73⅜	72⅜	73⅜+	⅛	43
4.3	93⅜	94	Goodrich	6,100	94⅜	91⅜	94 +	2⅛	43
6.4	109⅜	110⅜	Do pfd	100	110	110⅜	110⅜	....	....
....	65⅜	66	Goodyear	11,300	66⅜	64	65⅜+	⅛	....
7.1	96⅜	97	Do 1st pfd	400	98	96⅜	96⅜—	⅛	....
3.1	79	80	Gotham Hose	2,100	81	79⅜	79⅜—	⅛	....
3.1	79	80	Do new	400	81⅜	79	79⅜—	2⅛	....
....	42⅜	42⅜	Granby	2,000	42⅜	42	42⅜+	⅛	34⅝
5.1	97⅜	97⅜	Gt North pfd	800	97⅜	97⅜	97⅜+	⅛	80⅝
5.2	94⅜	95	Do ctfs	200	96	95⅜	95⅜	....	....
6.5	23⅜	23⅜	Gt North Ore	2,100	23⅜	22⅜	23⅜+	⅛	19⅝
....	146	146⅜	Greene-Canan	33,500	147⅜	140⅜	146 +	4⅛	31⅝
7.9	36⅜	37	Gt West Sug	1,500	37⅜	36⅜	36⅜+	⅛	....
....	9	9⅜	Guant Sugar	400	9⅜	9	9⅜	....	....
....	56	57	Gulf M & N	700	56⅜	55⅜	56⅜+	1⅛	....
6.4	27	28	Hack Wtr pf A	10	27⅜	27⅜	27⅜	....	....
....	52	53⅜	Gulf Sta Steel	1,500	53⅜	52	52⅜+	1	54
....	67⅜	69	Hanna 1st pfd	210	67⅜	67⅜	67⅜	....	....
....	19⅜	20	†Hartman B	500	19⅜	19⅜	19⅜—	⅛	26⅝
....	12⅜	15	Hav Elec Ry	100	14⅜	14⅜	14⅜	....	30
8.7	....	68	Do pfd	200	69	69	69	....	96⅝
....	35	36⅜	Hershey Choc	400	36⅜	35⅜	35⅜—	⅛	....
....	73⅜	74	Do pfd	1,100	74	73	74 +	⅛	....
6.9	101⅜	101⅜	Do prior pfd	100	101⅜	101⅜	101⅜—	⅛	....
....	29	30	Hoe & Co	100	29⅜	29⅜	29⅜	....	....
7.6	32	33	Hollander & Sn	300	33⅜	32⅜	32⅜+	⅛	....
5.4	66⅜	66⅜	Household Pro	22,600	66⅜	64⅜	66⅜+	2⅛	....
....	156	156⅜	Houston Oil	5,800	157⅜	155	156 —	⅛	61⅝
8.9	44⅜	45⅜	*Howe Sound	2,100	45	44⅜	45 +	1	40
4.9	51	51⅜	Hud Man R R	1,500	51⅜	50⅜	51⅜+	1	40⅝
6.1	81⅜	82	Hudson Motor	19,300	83	81⅜	81⅜—	1⅛	54⅝
4.1	33⅜	34	Hupp Motors	9,800	34⅜	33⅜	33⅜—	⅛	22⅝
4.9	79⅜	80	*Ill CenRR sec	100	81	81	81 —	⅛	....
4.0	25⅜	25⅜	Indep Oil & G	600	25⅜	25	25⅜+	⅛	29⅝
4.6	43⅜	44	Indian Motorcy	100	43⅜	43⅜	43⅜+	⅛	16
7.0	99⅜	101	Do pfd	20	99⅜	99⅜	99⅜	....	....
....	9⅜	9⅜	Indian Ref	600	9⅜	9	9⅜+	⅛	8⅝
....	8	9	Do ctfs	700	8⅜	8	8	....	....
4.0	61⅜	62	Inland Steel	22,600	62⅜	57⅜	62 +	4⅛	42⅝
....	20⅜	21	Inspira Copper	2,200	21⅜	20⅜	20⅜—	⅛	25
....	31⅜	32	Int Rap Tran	200	31⅜	31⅜	31⅜—	⅛	48
....	15⅜	16⅜	Int Agri Corp	400	15⅜	15⅜	15⅜—	⅛	....
....	60	60⅜	Do pfd	1,000	60	58	60 +	2	63⅝
4.2	118	118⅜	Int Bus Mch	3,400	119⅜	117⅜	118⅜+	3⅛	54⅝
7.1	56	56⅜	Int Cement	1,100	56	55⅜	56	....	51
3.6	55⅜	55⅜	Int Comb Eng	12,700	56⅜	54⅜	55⅜+	⅛	49⅝
6.7	103	105	Do pfd	200	104⅜	104	104	....	....
4.9	20⅜	21⅜	In Con Rubber	1,800	20⅜	20⅜	20⅜+	⅛	12⅝
3.2	92	93⅜	Ingersol Rand	800	93⅜	92	93⅜+	1⅛	95
5.2	115	118	Do pfd	30	115	115	115	....	....
2.5	244½	245	††Int Harvest	1,000	245⅝	244	244½—	½	142¼
5.0	139	....	Do pfd	100	139	139	139 +	¼	....
3.2	93	93¼	Int Match pfd	2,400	93⅝	92⅞	93 —	⅛	63⅝
....	4	4¼	Int Merc Mar	1,125	4⅛	4	4⅛	....	....
....	40⅛	40¼	Do pfd	4,400	41⅛	40⅛	40⅝+	¼	38
2.3	85⅝	85⅞	Intntl Nickel	11,700	86⅝	85⅛	85⅝—	¼	38⅝
3.5	72⅝	73	Intntl Paper	4,400	73¼	72⅝	72⅝—	⅛	55
6.5	107	107¼	Do 7% pfd	400	107¼	107⅛	107¼+	⅛	98⅛
3.1	186½	192	Intntl Silver	300	192	190	190 —	2	....
4.0	148⅛	149	Int Tel & Tel	2,400	148⅝	147¼	148⅛+	⅛	126
7.6	53	54	Island Crk Coal	100	53	53	53 —	⅛	....
....	84	84⅛	Jewel Tea	3,700	84⅝	81	84⅛+	4⅛	55
....	33⅛	33⅜	Jones Br Tea	11,900	33⅛	29⅝	33⅛+	4	11⅝
5.8	121⅛	122	Jon & Lgh pfd	90	121	120	121 +	1	....
....	13⅜	14	Jordan Mot C	1,000	14⅛	13⅜	13⅜—	⅛	....
6.1	114⅜	115⅜	KCP&L 1st pf A	100	114⅜	114⅜	114⅜	....	....
....	63⅜	63⅝	Kan Cy Sou	9,200	63⅝	59⅜	63⅜+	3⅝	43⅝
5.5	72	73	*Do pfd	100	73	73	73	....	....
6.4	62⅜	63	Kayser J	500	63	62⅜	62⅜—	⅛	50⅝
....	25⅜	25⅜	Kelly Sprgfld	9,100	26	24⅜	25⅜+	⅛	10
....	78	80	Do 8% pfd	100	80	80	80 —	⅛	....
8.7	22⅜	24	Kel Hay Whl	2,200	23	22⅜	22⅜—	⅛	....
5.8	85⅜	86	Kennecott Cop	5,600	86⅜	85⅜	85⅜+	⅛	62
8.9	88	90	Kinney Co pfd	40	89⅜	89⅜	89⅜+	⅛	....
2.7	54⅜	55⅜	††Kraft Cheese	1,000	55⅜	55⅜	55⅜+	1⅛	57⅝
....	14	18	Kres Dpt Strs	1,400	17⅜	15	17⅜+	3⅛	20⅝
....	49	50	Do pfd	200	50	50	50 +	2	....
1.9	70	70⅜	Kresge S S	900	70⅜	69⅜	70 +	⅛	55
6.1	113⅜	117⅜	Do pfd	10	115⅜	115⅜	115⅜	....	....
....	34⅜	34⅜	Lago O & T	400	34⅜	34⅜	34⅜+	⅛	....
5.9	205	215	Laclede Gas	450	205	204	205 —	⅛	180
6.2	81⅜	82	Lambert Co	1,000	82	81⅜	82 +	⅛	66⅝
....	16⅜	16⅜	Lee Rub & Tire	700	16⅜	16	16⅜+	⅛	....
3.7	93	93⅜	Lehigh Valley	3,700	93⅜	91⅜	93 +	1⅛	100
7.9	38⅜	38⅜	Lehn & Fink	600	38⅜	38	38⅜+	⅛	35⅝
4.7	33⅜	33⅜	Life Savers	5,300	34⅜	32⅜	33⅜+	1⅛	22
2.5	122	122⅜	Lig & Myers B	4,400	123⅜	122⅜	122⅜—	⅛	101⅝
5.0	136	....	Do pfd	100	140	140	140	....	....
6.2	64⅜	64⅜	Lima Locom	6,100	65	62⅜	64⅜+	2⅛	64⅝
4.5	75⅜	76⅜	Liquid Carb	6,500	77	75⅜	75⅜—	2⅛	52⅝
3.5	59	59⅜	Loew's Inc	10,100	59	56⅜	59 +	2	47⅝
....	5⅜	5⅜	Loft Candy	3,500	5⅜	5⅜	5⅜—	⅛	6⅝
....	26⅜	28	Lg Bell Lum A	400	26⅜	26⅜	26⅜+	⅛	41⅝
2.9	54	54⅜	Loose Wiles	3,700	55⅜	54	54⅜+	⅛	....
....	38	38⅜	Lorillard	3,100	38⅜	37⅜	38 +	1	32⅝
....	10⅜	10⅜	Louisiana Oil	2,600	10⅜	10⅜	10⅜+	⅛	17
7.3	90⅜	91	Do pfd	10	90⅜	90⅜	90⅜	....	....
6.0	28⅜	29	Lou G & E A	1,300	29⅜	28⅜	29⅜	....	23⅝
4.5	153⅜	155⅜	Louis & Nash	300	155	154	155 +	2	129
7.4	26⅜	27	Ludlum Steel	200	27	26⅜	27	....	27⅝
5.7	106⅜	106⅜	Mack Truck	9,900	106⅜	104⅜	106⅜+	1⅛	97⅝
4.9	51	51⅜	†*McA & Forb	100	51	51	51 —	⅛	....
6.1	115⅜	116	Mackay Comp	600	115⅜	114⅜	115⅜+	1⅛	126⅝
5.9	68⅜	68⅜	Do pfd	100	68⅜	68⅜	68⅜	....	....
6.5	22	23⅜	Mad Sq Gard	600	23	23	23 —	⅛	....
3.5	54⅜	54⅜	*Magma Copp	3,200	55	53⅜	54⅜+	1⅛	35
....	17⅜	17⅜	Mallinson	200	17	17	17 —	⅛	16
....	77	79	Manati Sug pf	400	80	79⅜	79⅜—	⅛	75
9.1	53⅜	55	Manh El Sup	2,400	55	53⅜	53⅜	....	55
11.9	42	45⅜	Manh E gtd m	400	42⅜	42	42 —	⅛	49⅝
9.0	78⅜	80	Do gtd	100	78⅜	78⅜	78⅜	....	....
6.1	32⅜	33⅜	Manhat Shirt	300	33	32⅜	32⅜	....	....
....	15⅜	16	Maracaibo	1,800	16	15⅜	16 +	⅛	18⅝
....	47	50	Mk St Ry pr pf	500	47⅜	47⅜	47⅜+	⅛	....
....	35⅜	35⅜	Marland Oil	21,800	35⅜	34	35⅜+	1⅛	57
4.3	47⅜	48⅜	Marlin Rock	300	47⅜	47⅜	47⅜	....	....
12.5	15⅜	16	Martin Parry	100	15⅜	15⅜	15⅜+	⅛	....
3.2	124⅜	125	Math Alkali	300	125	124	124⅜—	⅛	....
4.8	85	85⅜	May Dept Strs	1,900	85	84	85 +	⅛	....
6.0	33⅜	33⅜	Maytag	500	34	33⅜	33⅜	....	23⅝
1.7	86	88	McCr Strs B	500	87⅜	86	86 —	2	75⅝
3.8	310	325	*Mex Pet	70	320	311	320	+10	....
....	4⅜	5	Mex Seabd	1,400	5	4⅜	5	....	7⅝
8.1	18⅜	18⅜	Miami Copper	500	18⅜	18⅜	18⅜	....	16⅝
....	28⅜	29⅜	Mid Cont Pet	5,800	29⅜	28⅜	29 +	⅛	35⅝
....	2⅜	2⅜	Mid States Oil	2,100	2⅜	2⅜	2⅜+	⅛	1⅝
....	1⅜	1⅜	Do ctfs	500	1⅜	1⅜	1⅜	....	⅝
2.9	282	284	†Midld St pfd	2,400	290	275	282	—10	....
....	25⅜	26⅜	Miller Rubber	2,300	27⅜	26⅜	27⅜+	⅛	....
....	50	51	MStP&SSM	300	50⅜	50⅜	50⅜	....	26⅝
5.9	67	68	Do L L	100	68	68	68 +	1	....
....	41⅜	41⅜	M K & T	4,000	41⅜	39	41⅜+	2⅛	32⅝
5.6	106⅜	107	Do pfd	100	107⅜	107⅜	107⅜+	⅛	96⅝
....	51⅜	51⅜	Mo Pacific	3,700	51⅜	50	51⅜+	1⅛	38⅝
....	112	113	Do pfd	2,600	112⅜	111⅜	112⅜+	⅛	90⅝
4.8	102⅜	103⅜	Mont Power	500	103⅜	103⅜	103⅜+	1⅛	82
3.4	118⅜	118⅜	Mont Ward	25,200	119⅜	118	118⅜+	⅛	67⅝
....	6⅜	7	Moon Motor	10,900	7⅜	6⅜	7 —	⅛	12⅝
18.2	2⅜	2⅜	Mother Lode	1,800	2⅜	2⅜	2⅜	....	4⅝
....	7⅜	8	Motion Pic	2,000	7⅜	7⅜	7⅜	....	13
17.5	19⅜	20	Motor Meter	2,500	20	19⅜	19⅜+	⅛	34⅝
7.7	27⅜	27⅜	Motor Wheel	700	26⅜	25⅜	27⅜+	⅛	20⅝
....	78	79	Mullins Body	6,700	79⅜	73⅜	79⅜+	5⅛	....
6.4	47⅜	49	Munsingwear	600	47⅜	47	47⅜+	⅛	....
....	24⅜	24⅜	Murray Body	3,100	24⅜	24⅜	24⅜—	⅛	....
3.9	100⅜	101	†Nash Motors	28,300	101⅜	100⅜	100⅜—	⅛	69⅝
....	42	42⅜	Nat Bellas Co	100	42	42	42	....	....
3.5	170	171⅜	†Nat Biscuit	500	172	171	171 —	⅛	96⅝
4.9	141⅜	142	Do pfd	100	141⅜	141⅜	141⅜	....	....
6.1	49⅜	49⅜	Nat Cash Reg	1,700	49⅜	49⅜	49⅜—	⅛	40⅝
4.6	66⅜	66⅜	Nat Dairy Pr	5,100	66⅜	66⅜	66⅜—	⅛	70⅝
....	22⅜	22⅜	Nat Dept Stores	200	22⅜	22⅜	22⅜+	⅛	26
7.8	90	91	Do pfd	100	90⅜	90⅜	90⅜	....	....
....	52⅜	53⅜	National Dist	3,700	53⅜	52⅜	52⅜—	⅛	19⅝
....	63	63⅜	Do pfd	200	63⅜	63⅜	63⅜—	⅛	....
3.9	128	130	National Lead	300	129	128	129 +	2⅛	....
3.5	22⅜	23	Nat Pw & Lt	2,700	23	22⅜	22⅜—	⅛	20⅝
4.2	97⅜	97⅜	†Nat Supply	4,700	97⅜	95	97⅜+	2⅛	82⅝
7.9	37⅜	38⅜	Nat Radiator	200	38	38	38	....	....
7.2	97⅜	97⅜	Do pfd	600	97⅜	97	97⅜	....	....
2.9	346⅜	349	Nat Surety	210	350	346	346⅜	....	....
7.9	19	19⅜	Nevada Cop	3,200	19⅜	18⅜	19	....	14⅝
5.1	137⅜	141	N O T & M	50	138⅜	137	137 —	3⅛	....
6.8	44⅜	45	N Y Air Brk	2,700	45⅜	44⅜	45 +	⅛	42⅝
4.8	161⅜	162	*N Y Central	3,800	164	161	161⅜—	⅛	143⅝
4.5	132	132⅜	N Y C & St L	5,000	132⅜	129⅜	132⅜+	3⅛	189⅝
5.5	109⅜	110	Do pfd	600	110	109⅜	109⅜+	⅛	103
....	61	62	N Y Dock	200	61⅜	60⅜	61⅜+	1⅛	....
....	62⅜	62⅜	N Y N H & H	9,400	63⅜	61⅜	62⅜+	⅛	43⅝
6.1	113⅜	113⅜	Do 1st pfd	1,400	113⅜	113⅜	113⅜+	⅛	....
3.2	31	31⅜	N Y O & W	6,700	31⅜	29⅜	31⅜+	1⅛	24⅝
6.1	99	99⅜	N Y St 6% pf	130	99	99	99	....	....
6.4	110⅜	111	Do 7% pfd	20	110⅜	110⅜	110⅜	....	....
6.1	28	29	*Niag F P pfd	100	28⅜	28⅜	28⅜+	⅛	....
....	47	49⅜	Norf Southern	400	47	47	47	....	....
4.2	190	190⅜	†Norf & West	400	190⅜	189⅜	190⅜+	⅛	158⅝
....	59⅜	60	‡No American	2,200	60⅜	59⅜	60	....	46⅝
5.7	104	105	N A Ed pfd	100	104⅜	104⅜	104⅜+	⅛	96⅝
5.2	97⅜	98⅜	*No Pacific	900	98	97⅜	97⅜	....	78⅝
5.2	95⅜	96	* Do ctfs	100	95⅜	95⅜	95⅜—	⅛	....
5.7	35⅜	36	Oil Well Sup	400	35⅜	35	35⅜+	⅛	33⅝
....	13	13⅜	Omnibus	3,000	13⅜	12⅜	13⅜+	⅛	13⅝
5.0	81	82	Oppenheim Col	3,300	82⅜	79⅜	81⅜+	1⅛	....
....	10⅜	10⅜	Otis Steel	1,900	10⅜	10	10 —	⅛	8
8.5	82	84	Do pr pfd	500	82⅜	82⅜	82⅜+	⅛	66
4.0	92	98	Outlet Co	700	98⅜	95	95 —	3	55
4.1	74⅜	75	† ††O Bot Mf	600	74⅜	74	74 —	⅛	78
....	31	40	Pac C 2d pfd	100	31	31	31 +	2	....
4.1	48⅜	49	*Pac Gas	500	48⅜	48⅜	48⅜	....	....
....	1	1⅜	Pacific Oil	2,700	1⅜	1⅜	1⅜	....	1⅝
4.6	151	151⅜	Pac T & T	90	153⅜	151	151 —	2⅛	....
5.0	59⅜	59⅜	†Packard Mot	16,500	59⅜	58⅜	59⅜+	1⅛	36⅝
....	17⅜	18	Paige Det Mot	6,400	18	17⅜	18	....	11⅝
....	43⅜	44	Pan-Am P&T	3,200	44	43⅜	43⅜+	⅛	63⅝
....	43⅜	44	Do class B	14,800	44	43⅜	43⅜+	⅛	64
....	19⅜	20⅜	Pan Am West	2,300	20⅜	19⅜	20⅜+	⅛	36⅝
....	15⅜	16⅜	Panhdl P & R	1,200	16	15	16 +	⅛	14⅝
7.1	113⅜	114	Para Fam Las	18,400	114	111⅜	114 +	2	114
....	34⅜	34⅜	Park & Tilf	200	34⅜	34	34⅜+	⅛	....
8.2	9⅜	9⅜	Park Ut Cons	2,700	9⅜	9⅜	9⅜+	⅛	....
8.5	23	23⅜	*Patino Mns	1,000	23⅜	23⅜	23⅜	....	....
....	3⅜	4⅜	Pathe Exc	300	4⅜	3⅜	4⅜+	⅛	5
21.3	18⅜	19⅜	Do A	4,000	19⅜	18⅜	19⅜+	⅛	....
....	22	22⅜	Peerless Mo	200	22⅜	22	22⅜+	⅛	....
....	22⅜	23	Penick & Ford	1,700	23⅜	22⅜	23⅜+	⅛	....
8.9	22	22⅜	Penn Dix Cem	400	22⅜	22	22⅜+	⅛	38⅝
7.5	93	95	Do pfd	300	95	93⅜	95	....	....
5.4	64⅜	65	Penn R R	2,000	65	64⅜	65 +	⅛	56⅝
4.8	163	164⅜	Peoples Gas	900	164⅜	163	163 +	⅛	129⅝
4.8	125	125⅜	††Pere Marq	600	125⅜	125	125⅜—	⅛	114
5.2	97⅜	98⅜	Do pfd	200	97⅜	97⅜	97⅜	....	90
5.8	52	52⅜	††Ph Co 6% p	100	52	52	52	....	....
....	38⅜	39	Phil Read Coal	2,600	39	38⅜	38⅜—	⅛	47
8.0	50	51	Phillips Jones	100	50⅜	50⅜	50⅜+	⅛	....
....	18⅜	19	Phillip Morris	700	19⅜	18⅜	18⅜—	⅛	38
7.2	40⅜	40⅜	Phillips Petrol	10,200	41⅜	40⅜	40⅜	....	55⅝
....	30	35	Phoenix Hose	100	35⅜	35⅜	35⅜	....	....
....	14⅜	15	Pierce Arrow	2,000	14⅜	13⅜	14⅜+	⅛	22⅝
....	50⅜	52	Do pfd	200	50⅜	50	50⅜	....	103⅝
....	⅜	⅜	Pierce Oil	1,100	⅜	⅜	⅜+	⅛	⅝
....	19	20	Do pfd	700	19	17⅜	19 +	1⅛	15
....	3⅜	4	Pierce Pet	3,300	4	3⅜	4 +	⅛	3⅝
7.0	33	33⅜	Pills Fl Mills	900	33⅜	32⅜	33	....	....
....	51⅜	51⅜	Pittsbgh Coal	900	51⅜	50	51⅜+	1⅛	37⅝
8.9	78⅜	79⅜	Pitts T Cl pfd	30	78⅜	78⅜	78⅜	....	....
8.8	77	80	Por Rico T A	800	80	75⅜	79⅜+	4⅛	....
....	31⅜	32	Do B	3,700	34⅜	28⅜	32 +	4⅛	....
4.1	123⅜	123⅜	Postum Cereal	7,500	123⅜	122	123⅜+	1	99
....	77	77⅜	Pr Steel Car	3,600	78⅜	75⅜	77⅜+	1⅛	....
7.8	89	89⅜	Do pfd	300	90⅜	90	90	....	....
....	24⅜	25	Prod & Ref	500	25	25	25 +	1	17⅝
....	42	42⅜	Do pfd	50	42⅜	42⅜	42⅜—	⅛	....
4.8	41⅜	42	Pub Svc N J	600	42⅜	41⅜	41⅜	....	32⅝
5.8	103½	104	Do 6% pfd	300	104	103½	103½+	⅛	....
4.8	83¼	83⅝	Pullman Inc	10,500	83¾	82⅜	83¼+	1⅛	....
....	32	32¼	Punta A Sug	9,300	32¼	30	32⅛+	1¾	48½
5.9	25¼	26	Pure Oil	1,700	25¾	25½	25½+	1½	27¼
2.1	95¾	96	Pur Bak B	1,500	95¾	95	95½+	....	43
6.5	107¼	107⅝	Do pfd	60	107¼	107¼	107¼+	....	....
....	90	90¼	Radio Co	31,200	92⅜	89⅛	89⅞—	2⅛	48½
3.9	103	104	Reading	2,700	103⅞	101¾	103⅜+	2	98
....	22½	23⅛	Real Silk Hos	900	23	22⅝	23 +	1⅛	45
3.5	83¾	84	Reid Ice Cr	3,400	84¾	83	84 +	¾	....
....	24⅝	24¾	Reming Rand	13,700	25⅛	24	24¾	....	....
8.1	98	100	Do 2d pfd	200	102	99	102 +	6	....
6.7	59⅜	59⅞	Rep I & S	1,600	60	58¾	59⅜+	1⅜	57⅝
6.7	102¾	104	Do pfd	100	104	104	104	....	96
....	9	9¼	Reynolds Sprg	1,500	9⅝	9¼	9¼+	¼	4⅞
3.1	25⅜	25⅜	†Reo Motor	1,500	26	25⅜	25⅜—	....	....
3.1	160	160⅛	†Reyn Tob B	7,400	161⅛	158⅝	160 +	1⅝	120½
....	5⅜	6⅜	Reis	800	6	5⅝	5⅝—	....	9⅝
3.7	26⅞	27	†Richfld Oil	400	27	26⅞	27 +	....	....
3.2	183⅜	185	Rossia Ins	1,700	186⅞	184	184 —	1	....
6.5	47⅝	47⅞	Royal D N Y	100	47⅝	47⅝	47⅝+	....	58¼
1.7	56	58	Ruild R R pfd	200	57¾	57	57⅞+	....	....
4.9	41	41¼	†St Joe Lead	700	41⅝	40⅞	41¼+	....	41¼
6.4	109⅞	110½	†St L & S F	3,300	110⅝	109⅞	110⅛+	1	102
....	77⅛	78	St L S W	4,200	77¾	74	77½+	2⅝	57⅝
6.5	62	63	Savage Arms	800	62¾	61¾	62 +	....	....
6.8	51½	52	Schulte Stores	1,000	52	51¼	51¼	....	50
6.7	120	121	Do pfd	10	120	120	120 —	....	....
....	30	30½	Seab Air Line	2,200	30¼	28¾	29¾+	....	37
....	38	39	Do pfd	900	38⅝	37	38	....	41
2.9	86½	87	Sears-Roebuck	11,700	87⅝	85¼	86½+	....	54⅝
8.0	13⅝	13⅞	*Seagrave Co	100	13¾	13¾	13¾+	....	....
....	2⅞	3	Seneca Copper	1,800	3⅛	2⅞	3 +	....	2⅝
2.2	90¼	92	Shattuck F G	300	90⅜	90	90 —	1⅝	59
5.9	25⅜	25¾	Shell Un Oil	600	25⅝	25⅜	25⅝+	....	29
7.5	68	68⅜	Shubert Thea	800	68⅜	67½	68⅛+	....	58
3.1	63	63⅝	Simmons Co	24,700	64⅝	62	63⅝+	....	26⅝
....	23⅝	24	Simms Pet	1,500	24¼	23¾	23¾—	....	19½
....	21	21⅛	Sinclair Oil	19,500	21⅛	20⅝	21¼+	....	18⅞
7.8	101⅛	103	Do pfd	100	102½	102½	102½	....	....
7.4	27	27¼	Skelly Oil	1,500	27⅜	26⅝	27¼+	....	31⅛
4.9	120	126	Sloss-Sheffd	200	123¾	123	123	....	....
....	13⅛	13⅞	Snider Pack Co	400	13⅜	13	13⅞+	....	....
4.3	38⅝	39	S Porto R Sug	12,000	39⅝	36⅛	38⅜+	....	31¼
4.6	44¾	44⅞	So Col Edison	2,200	44⅝	43⅞	41⅞+	....	40½
4.8	123⅝	124	Southern Pac	1,200	123¾	123	123⅝+	....	102¾
5.5	146¼	146¾	Southern Ry	600	146¾	146¼	146¼	....	120
5.0	100¼	100¾	Do pfd	200	100¾	100¼	100¼+	....	93¾
....	26⅛	26¾	Sou Dairies A	400	26⅛	26⅛	26⅛+	....	....
....	9⅝	9⅝	Do B	700	9¾	9½	9½	....	14½
....	14	14⅞	Spear Co	560	16	13¾	14¾+	2⅛	....
....	24⅝	25¼	Spicer Mfg	200	24¾	24⅝	24⅝	....	21
5.8	59⅛	59¾	*Standard Gas	1,100	59⅝	59¼	59⅛—	....	59⅝
5.0	100¼	101½	Standard Mill	1,300	101¼	100	101 +	....	79⅛
5.9	100¾	102	Do pfd	20	101¼	101¼	101¼—	....	....
4.6	55	55⅛	Stand Oil Cal	2,400	55⅜	55⅜	55⅜—	....	56⅛
2.5	39⅜	39½	Stand Oil N J	4,300	40	39⅜	39⅝+	....	35⅜
4.9	31⅜	31⅜	Stand Oil N Y	8,200	31⅜	31	31⅜+	....	33
....	2⅜	2¾	Stand Pl Glass	300	2¾	2¼	2¾	....	....
....	11	12	Do pfd	10	12	12	12	....	....
5.2	135¾	136½	†Sterling Prod	3,600	138	134⅜	136 +	1⅝	61¾
7.2	82½	83	Stewart-Warn	600	83	82⅝	83 +	....	64⅛
4.6	43⅝	44	Stromberg	200	43⅞	43½	43⅞—	....	47⅝
8.3	59⅜	59⅝	Studebaker	6,000	60⅝	59⅜	59⅝—	....	54⅝
....	3⅝	4	Sub Boat	400	4	3½	3½—	....	3⅝
3.1	31¼	32	Sun Oil	300	31½	31½	31½+	....	31⅝
....	3⅝	3¾	Superior Oil	300	3⅝	3½	3⅝+	....	4⅝
....	20	23	Superior Steel	100	21	21	21	....	....
....	13½	13⅝	Sweets Co	2,900	13⅝	13¼	13⅝+	....	13⅝
....	4	5	Symington	300	5¼	5	5 +	1	....
....	12¼	13	Do A	1,300	12½	12	12¼+	1	....
4.8	12	17	Telautograph	100	16¼	16¼	16¼	....	....
5.6	54¼	54⅜	Texas Co	9,200	54⅜	53⅝	54¼+	....	57
5.1	76⅞	77	Tex Gulf Sul	14,300	78	77	77	....	49⅝
....	26⅝	26⅝	Tex Ld Tr new	3,900	27⅜	26⅝	26⅝—	....	....
....	99¼	100	Texas & Pacific	200	99	98¾	99 +	....	55⅝
4.8	14¼	14⅜	Tex&PacC&Oil	100	14¼	14¼	14¼+	....	14⅝
....	21½	23	Thatcher Mfg	1,400	22	20½	22 +	....	....
7.1	47⅞	48⅜	Do cvt pfd	500	48⅜	47⅞	48⅜	....	....
5.6	61½	62	Thompson J R	400	62	61	62	....	....
....	17⅛	17¼	Tidewater Assn	9,700	17¾	16¾	17¼+	....	....
6.8	86¾	87⅛	Do pfd	500	87	86¾	86¾—	....	....
3.5	22⅜	23	Tidewater Oil	600	22⅜	22⅜	22⅜	....	....
5.8	87	87½	Do pfd	100	86½	86½	86½—	....	80⅝
3.0	132¼	133	†Timken R B	3,800	134	132	133¾+	....	80
....	113¼	113¾	††Tobac Prod	3,900	114¼	113¼	113¾	....	108⅝
5.8	120	122	Do A	600	120¾	120¼	120¼—	1½	115
....	8¾	9	Trans Con Oil	3,800	9	8¾	8¾	....	4⅝
.07	46	46¾	Trans & Wms	1,600	47¼	45½	46¾+	....	....
5.9	67½	67¾	Underwd Type	10,400	68	64	67½+	3½	45⅝
5.6	125	....	Do pfd	40	125	125	125	....	....
....	48¼	49¼	Un Bag & Pap	700	49	48	49 +	1½	43⅝
4.1	145¼	146⅜	Union Carbide	4,000	146⅜	144¼	145¼+	....	100⅜
4.7	43⅜	44	Union Oil Cal	4,500	44	43⅜	43⅜—	....	56
5.2	191½	192	Union Pacific	400	191⅜	191⅜	191⅜	....	162⅝
4.8	84	85	Do pfd	100	84⅝	84⅝	84⅝—	....	80⅝
4.0	122	126	Un Tank Car	100	122⅛	122⅛	122⅛—	....	94
2.4	32⅛	33	Un Cig Stores	1,400	32⅛	32⅛	32⅛—	....	....
5.5	108⅛	109	Do pfd	200	108⅛	108⅛	108⅛	....	....
4.7	193⅜	194¼	United Drug	2,100	194	191⅜	194 +	2⅛	160⅜
2.9	140	142⅜	United Fruit	500	142⅜	140	142⅜+	1⅜	119
4.7	213	213⅜	U S C I Pipe	1,800	214	211	213⅜+	1⅜	228⅜
....	18	18⅜	U S Dist	600	18	18	18	....	....
7.8	88¾	90⅛	Do pfd	500	90⅛	89⅝	89⅝—	....	....
8.2	48⅝	49	U S Hoffman	1,100	49⅛	48⅜	48⅝—	....	50⅝
....	39⅜	39¾	Unit Biscuit	2,600	40⅜	39	39⅜	....	....
4.6	109⅛	109⅜	U S Ind Alcoh	2,100	109⅜	106⅞	109⅛+	....	79⅝
....	22	23	U S Leather	700	22	21⅝	22 —	....	....
....	51⅛	52	Do A	2,100	53	51⅛	51⅛—	2⅛	....
6.7	104⅜	105⅛	Do pr pfd	300	105⅛	104⅝	104⅝—	....	....
6.1	65	65⅜	U S Realty	200	65⅜	65⅜	65⅜—	....	63⅝
....	56⅞	56⅞	U S Rubber	10,400	57⅜	54⅝	56⅞+	1⅝	59
7.7	103⅛	104	Do 1st pfd	200	104	103⅛	103⅝+	....	100⅝
7.8	43⅜	44	U S Smelting	2,000	44	43⅜	43⅜—	....	36
6.7	53⅜	55	Do pfd	500	53⅜	52⅝	53⅜+	1⅜	....
4.6	152⅛	152⅜	U S Steel	37,800	153⅜	151⅛	152⅜	....	114⅝
5.0	139	140⅜	Do pfd	100	140	140	140 +	1⅛	130⅝
3.0	94⅛	96⅛	U S Tob Corp	100	98	98	98	....	....
8.1	98	99⅛	UnivPictst pfd	10	99	99	99	....	....
4.1	71	72	Univ Leaf Tob	4,400	72⅛	70	71 +	2	....
3.9	148	153	Utah Copper	20	153	153	153 +	5⅜	113
6.9	29	29⅛	UtilPow& Lt A	800	29⅛	29	29⅛+	....	....
4.7	63⅜	64	Vanadium	3,300	64⅜	63⅜	64 +	....	39⅝
6.8	59⅛	59⅜	Vick Chem	400	59⅜	59⅛	59⅛	....	....
....	52⅜	53	Vict Talk Mch	6,500	53⅜	52⅜	53⅛+	....	....
5.6	108⅜	109	Do cvt pfd	2,200	109	108⅜	108⅜+	....	....
6.8	102	102⅜	Do pr pfd	200	102⅜	102	102⅜+	....	....
....	13⅜	14	Virginia Chem	100	14⅛	14⅛	14⅛—	....	9⅝
7.8	89⅜	90	Do 7% pfd	100	90	90	90	....	....
....	21⅜	21⅜	†Vivaudou	5,200	21⅜	20⅝	21⅜+	....	34⅝
....	25⅜	27⅜	Vulcan Det	1,100	26	26	26 —	....	....
....	65⅜	66	Wabash	1,800	65⅜	64	65⅜+	1⅜	41⅝
5.4	92⅜	92⅜	Do pfd A	100	93⅜	93⅜	93⅜+	....	75⅝
5.7	88	93	*Do pfd B	100	88	88	88 —	3⅝	....
7.5	19⅜	19⅜	Waldorf Sys	1,200	19⅜	19⅜	19⅜	....	22⅝
....	25⅜	26	Ward Bak B	5,200	26⅜	25⅜	25⅜+	....	31⅝
7.2	95⅜	96⅜	Do pfd	100	96⅜	96⅜	96⅜—	....	90⅝
....	21⅜	22	WarnBroPic A	4,500	22⅜	21⅜	21⅜	....	41⅝
6.5	31⅜	31⅜	Warner Quinlin	1,300	31⅜	30⅜	31⅜+	....	....
2.6	155	157	Warren Bros	5,000	158	145⅜	157	+13	66
....	18⅜	19	Do rts	4,900	19	16⅜	18⅜+	2⅜	....
....	19⅜	20	Warren Fdy	1,900	19⅜	19⅜	19⅜+	....	....
6.0	65⅜	66⅜	Web & Heilbro	700	66⅜	65⅜	65⅜—	1⅜	....
....	47	47⅜	West Maryland	6,300	48⅜	46⅜	47 +	....	13⅝
....	47	48⅜	Do 2d pfd	300	48⅜	48	48⅜+	1⅜	23⅝
7.5	53	55⅜	WestDy Prod A	100	53⅜	53⅜	53⅜—	2	....
....	24⅜	25	Do B	800	25	25	25 —	....	....
....	34⅜	36	West Pacific	200	35	35	35 —	....	....
....	59⅜	60	Do pfd	300	60⅜	59⅜	60 —	....	76
6.5	106⅜	108	W Pa El A	10	108	108	108	....	....
5.9	101⅜	101⅜	Do A 6% pfd	20	101⅜	101⅜	101⅜+	....	....
6.3	111⅜	112	Do 7% pfd	30	112	112	112 +	1	....
6.0	116⅜	117⅜	WPaPw 7% pf	10	116⅜	116⅜	116⅜+	....	111⅝
4.7	171	172	Western Union	3,000	173	171	172 +	2	....
4.4	45⅜	46	*Wghse Air Bk	2,600	46⅜	45⅜	46 +	....	....
4.5	89⅜	89⅜	*Wghse Elec	2,200	90⅜	88⅜	89 —	....	68⅝
....	77	80⅜	W & L E pfd	100	79	79	79	....	47⅝
5.0	20⅜	20⅜	*White Eagle	500	20⅜	20	20⅜+	....	26⅝
5.0	39⅜	40	White Motors	6,200	41	39⅜	40⅜+	....	57
5.4	36⅜	37	White Rock ctf	800	36⅜	36	36⅜	....	26⅝
....	43	43⅜	White Sew Mch	1,000	43⅜	41⅜	43⅜+	1⅜	54⅝
7.3	54	55	Do pfd	100	55	55	55	....	....
....	18⅜	18⅜	Willys-Overld	75,100	19⅜	18⅜	19⅜+	1⅜	23
7.6	91⅜	92⅜	Do pfd	700	92⅜	92⅜	92⅜+	....	....
....	11⅜	12	Wilson & Co	500	11⅜	11⅜	11⅜+	....	13⅝
....	20⅜	21⅜	Do A	300	21⅜	21	21⅜+	....	23⅝
....	63⅜	64	Do pfd	200	63⅜	63⅜	63⅜	....	70⅝
2.6	192	192⅜	†Woolworth	1,300	193	191⅜	192⅜+	1	121⅝
....	28	29	Worthing Pump	900	28	26⅜	28 +	1	....
....	40	44	Do pfd B	100	41	41	41 +	1	44
1.6	81⅜	82	Wright Aero	7,900	83⅜	80⅜	81⅜+	2⅜	32⅝
4.2	70⅜	70⅜	†Wrigley	100	70⅜	70⅜	70⅜—	....	51⅝
5.4	74	75	Yale & Towne	100	74	74	74	....	....
....	32⅜	32⅜	Yellow Truck	9,700	32⅜	31⅜	32⅜+	....	29⅝
8.1	87⅜	88⅜	Do pfd	300	87⅜	87⅜	87⅜—	1	....
9.5	41	42	Yellow Taxi	10	41⅜	41⅜	41⅜+	....	....
5.1	100⅜	100⅜	Ygstwn S & T	22,000	100⅜	95	100⅜+	5	88

*Ex dividend. †Pays extra dividend. ‡Ex rights. **Initial dividend. ††Stock dividend declared. ‡10% dividend in stock. ¶Dividend in stock. ‖Dividend in scrip.

Sales end first hour: 497,000; end second hour, 1,002,100; end third hour, 1,353,400; end fourth hour, 1,621,100. Total sales: 2,266,100 shares.

CHICAGO STOCK TRANSACTIONS

Friday, Dec. 30, 1927.
Day's sales..........52,000 Year ago..........28,000 Total, 1927.........10,626,347 Year ago..........10,193,429

Div. yld. per cent.	Bid.	Ask.	Description—	Sales.	High.	Low.	Close.	Net chge.	Close Dec. 31, 1926.
....	4½	5	All Am Radio	250	4½	4	4½+	½	9⅝
7.1	99⅜	....	Am Fur M pf	110	99⅜	99	99⅜	....	....
8.1	87	87½	Am Pb Ut P pf	20	87½	87½	87½	....	....
7.1	114	117	Am Shipbldg	100	114	113¾	114 +	½	....
7.1	99	100	Amer Pub S pf	10	99¾	99¾	99¾+	¼	....
....	4½	5	Am States B	200	5	4½	5 +	½	3½
....	¾	¾	Do war	500	¾	¾	¾	....	⅜
....	10¾	11	Armour Co A	20	11	11	11 +	1	15⅝
10.3	67	68	Armour & Co p	510	68	64¾	68 +	3¼	83¾
8.2	84½	86	Armour Del pf	500	85½	85½	85½+	3	....
3.3	119¾	120	‡Auburn Auto	900	120½	119½	120 +	½	69½
5.0	59½	60	Balaban & K	150	60	59½	60 +	1¼	63¾
7.3	26⅞	27½	Bastian Bl Co	1,200	28	27	27 —	½	....
....	36	38½	Beaverboard pf	100	38	38	38	....	38
3.9	51	52	Bendix Corp	175	52	51½	51½+	½	37
4.9	81½	82	‡Borg & Beck	750	82	81½	82	....	54⅝
11.4	17½	18	Brach & Sons	100	17½	17½	17½	....	25
7.3	55½	55½	Bklyn M Tr	1,000	55½	55½	55½—	½	....
....	14½	17¼	Bunte Bros	100	15	15	15 —	½	....
9.1	21½	22	Butler Bros	350	22	21½	22 +	½	22¾
....	40⅝	41⅛	Campbl W C F	2,600	41	38¾	41 +	3	....
5.3	56	57	Celotex	100	57	57	57 —	1½	83¾
8.0	25	25½	Cent Dy Pr A	50	25¼	25¼	25¼+	¼	....
7.0	100	100½	Cent Sts El pf	325	100½	100	100½+	½	....
6.1	98	98¾	*Cent Ill P S pf	96	98½	98	98 —	½	89
....	17	17¼	Cent Pb E Del	35	17¼	17¼	17¼	....	17
3.9	75¾	76	*Cent S W Ut	200	76¾	76	76 —	1¼	57
6.6	105½	106¼	Do pr pfd	117	105½	105½	105½+	½	90
7.1	99¾	99½	Do pfd	80	99½	99¼	99½	....	....
....	23¾	23⅞	CC&C Rys pfd	2,100	23¾	22¼	23¾+	1¼	42
7.1	97	98⅝	CNS&MRR pr p	20	98⅝	98½	98⅝—	½	100
5.3	37½	38	Club Alum	1,325	38	37½	38 +	½	....
4.8	165	....	Com Ed Ex rts	48	165	164¼	165 +	¾	139
....	7⅝	8	Do rts	5,300	7⅝	7⅝	7⅝+	¾	....
....	7½	8	Consum Co	25	7⅝	7⅝	7⅝	....	....
....	3½	3¾	Cons Textile	100	3½	3½	3½	....	....
3.2	46⅝	46½	‡Crane Co	11	46⅝	46⅝	46⅝—	½	....
5.9	119	119½	Do pfd	67	119	119	119	....	118
6.9	29	29½	Decker & Cohn	50	29	29	29	....	28
....	12¾	13¼	El Hschld	225	13½	12¾	13¼+	½	14
....	5	5½	Elec Res Lab	100	5	5	5 —	½	11
7.4	108	108½	Em G&F 8% p	60	108	108	108	....	....
7.3	54¾	55	Evans Au L B	70	55	55	55 —	1	25¾
7.4	33¼	34	Fair Store	250	34	33¾	33¾—	½	27
6.2	19½	19¾	Foote Bros	450	19¾	19½	19½+	½	12
....	47½	48	Galesbg Coul D	200	48	48	48	....	....
3.2	246	250	†Gt Lks Drdg	20	250	250	250 —	1½	150
7.2	42¼	43	Greif Bros	10	42½	42½	42½—	½	....
9.1	43½	44	Gossard	310	44	43	44 +	1	....
5.7	42	43	Ill Brick Co	50	42½	42½	42½—	½	52
7.7	26	26¾	Inl Wire & C	35	26	26	26 —	½	....
10.0	12½	13	Kellogg Switch	150	13	13	13	....	15
6.9	102	103	Ken H El pfd	40	102	102	102 —	1½	....
....	3½	4	La Salle Ex	2,900	4	3½	4 +	½	....
6.7	51½	52½	Ken Ut Jr pf	20	52¼	52¼	52¼+	¼	51
....	9¾	9½	Libby McNeill	600	9½	9¾	9¾—	¼	10¾
....	10¾	10¾	Meadows Mfg	300	10¾	10½	10¾	....	....
....	32	32½	Min Hon R Co	220	32½	32	32 —	½	....
7.0	100	100¾	Do pfd	170	100	100	100	....	....
5.4	63¾	64	†Marvel Carb	3,100	64	63	64 +	1½	....
4.9	122½	123	Mid W Util	900	122½	122	122½+	½	111¼
6.4	93	94	Do 6% pfd	65	94	94	94 +	1	....
5.9	116½	118	*Mid W Ut pfd	160	118	116½	118 +	1	106
6.4	125¾	126	Do pr pfd	35	125¾	125¾	125¾	....	117¾
3.6	106	112	†Midld Stl Pr	210	110	105½	105½	—10½	....
6.6	105	106	Midl Ut pr pfd	60	106	105	106	....	....
6.8	102½	103	Do pfd A	58	103	102¼	103	....	....
6.6	90¼	90¾	Do 6% pf A	100	90¾	90¼	90¾+	½	....
3.4	118½	118¾	Montg Ward	2,400	119¾	118	118¾+	½	....
....	38½	39	Monsanto Chem	500	39	38⅝	39 +	½	....
6.6	76¾	77	Morgan Litho	700	77	76½	77	....	60
6.7	27½	27¾	Nat El Pw A	95	27¾	27½	27½—	½	23¾
....	3½	3¾	Nat Leather	300	3½	3½	3½+	½	2½
7.9	38	38½	Nat Radiator	100	38½	38	38½+	½	....
8.0	37	37¾	Nat Standard	350	37½	37½	37½	....	31
7.6	32½	33	North Am Car	100	33	33	33 +	1	20¾
7.7	12½	13	Novadel Proc	625	13	12	12½+	½	....
6.9	29	29½	Do pfd	370	29	28½	29 —	½	....
6.9	29	29½	Do pfd	370	29	28½	29 —	½	25¾
....	13	13½	Omnibus	350	13½	13	13½+	½	....
....	6½	7½	Oil-o-Matic	400	6¾	6½	6½—	½	15½
5.5	55½	55¾	Pines Winterft	6,350	55¾	53½	55¼+	1½	....
5.3	113	....	Pub Sv 6% pf	10	113	113	113 —	½	101½
1.4	290	292	†*Quaker O	10	291	291	291 —	3	....
....	38¼	38¾	Reading Coal	600	38¾	38¼	38¾	....	....
3.1	25½	26	†Reo Motor	25	25¾	25½	25½+	½	20¾
....	14½	15	Ryan Car	150	15	14½	15 +	1	....
8.0	25	25½	So Col Pw A	90	25	25	25	....	....
9.4	30½	....	So Cty Util A	50	32	32	32 —	1	....
6.9	101	101½	S W G&E pfd	20	101	101	101	....	95¾
2.9	86½	86¾	Sears Roeb	2,850	87¾	85½	86¾+	½	53¾
7.2	82¾	83¾	Stewart Warn	1,300	83¾	82½	83	....	64¾
5.8	53	....	Steel & Tubes	275	52½	51	52½+	1½	....
6.4	124¾	125½	Swift & Co	600	125	124¾	125 +	½	115¾
4.8	25½	25¾	Swift Intl	375	25¾	25	25¾+	½	22
5.6	60	60½	†Thomp J R	100	62	62	62 +	1½	....
4.7	10½	10¾	Tenn Copper	400	10¾	10½	10¾	....	....
6.2	62½	66	United Bis A	50	65	65	65	....	38½
3.3	14	14½	Utd Lt & P A	300	14½	14½	14½	....	....
6.8	95	....	Do pfd A	300	95	95	95 +	½	87
7.7	52	55	Do pfd B	100	52	52	52 —	½	....
1.6	91¾	92	†U S Gypsum	3,200	92¾	91	92 +	½	104
....	10½	11	Wahl	240	11½	11	11 —	½	7½
6.4	31½	....	Warner Gear	850	31¾	31¼	31¾+	½	....
....	26½	27¾	Woodworth Inc	110	27¾	27	27	....	....
....	35	36	Do pfd	10	35	35	35	....	....
....	15½	16	Yates Mch	350	16	16	16 —	½	27
9.7	41½	41¾	Yellow Taxi	125	41½	41½	41½+	½	43

*Ex dividend. †Pays extra dividend. ‡Pays stock dividend.

BONDS.

Bid.	Asked.	Sales.	Issue—	High.	Low.	Close.	Net chge.	Close Dec. 31, 1926.
69½	70	$1,000	CC&C Rys 5s '27	70	70	70 +	½	52
98½	....	2,000	Blooming L 6½s	98½	98½	98½	....	....
86	86½	6,000	Chi R 1 5s ctfs '27	86	86	86	....	....
106	106½	1,000	Com Ed 5s '53	106½	106½	106½+	½	....
107½	107¾	3,000	Do 1st 5s '43	107¾	107¾	107¾	....	....
101½	101½	1,000	Do 4½s '57	101½	101½	101½	....	....
108½	108½	5,000	Houston G 6½s '31	108½	108½	108½+	½	97¾
105½	106	2,000	Pub Ser 5s '66	105½	105½	105½	....	....
102½	103	1,000	Swift 1st 5s '44	102½	102½	102½	....	....
97¾	98	2,000	Un Gas Ut 6½s '37	97¾	97¾	97¾	....	....

COFFEE MARKETS.

NEW YORK, Dec. 30—(AP)—COFFEE—Futures opened today at an advance of 6 points to a decline of 1 point and closed from 5 to 12 points net higher. Spot, dull. Rio 7s, 14½c; Santos 4s, 21½@22c; cost and freight offers included; Bourbon 3s and 5s at 20½@21c. Brazilian port receipts, 44,000 bags; Jundiahy receipts, 22,000 bags. Prices follow:

	Sales bags.	High.	Low.	Close.	Prev. close.
Jan.	......	....	....	13.30	13.25
March	10,750	13.49	13.42	13.45	13.40
May	5,750	13.36	13.28	13.35	13.30
July	3,250	13.29	13.21	13.20	13.17
Sept.	2,750	13.17	13.10	13.16	13.11

IN FOREIGN STOCK MARKETS.

PARIS—(AP)—Prices were steady on the bourse today. Three per cent rentes 61 francs 60 centimes. Exchange on London, 124 francs 2 centimes. Five per cent loan, 82 francs 15 centimes. The dollar was quoted at 25 francs 39½ centimes.

ANNOUNCEMENT

As of December thirty-first, nineteen twenty-seven
Messrs. John A. Stevenson, I. Newton Perry and Charles L. Stacy
will withdraw from

STEVENSON, PERRY, STACY & CO.

On and after January 11, 1928 the business
will be conducted under the name of

Robt. Stevenson & Co.
INCORPORATED

OFFICERS AND DIRECTORS

A. WATSON ARMOUR · CLIFFORD M. LEONARD · RICHARD D. STEVENSON
MANCEL T. CLARK · GEORGE A. RANNEY · ROBT. STEVENSON
WM. V. KELLEY · ARCH W. SHAW · ROBT. STEVENSON, III
ROBERT P. LAMONT · A. A. SPRAGUE · ROBERT W. STEWART

TRADE IN GRAINS DULL AND PRICE RANGE NARROW

BY CHARLES MICHAELS.

Holiday dullness prevailed in the grain markets yesterday and prices held within narrow limits, with trade mainly of a local character. Wheat closed ⅛@⅛c lower, with December $1.26¼ to $1.26⅝ and May $1.30⅛ to $1.30¼. Corn closed unchanged, with December 81⅛c to 81⅝c and May 89⅛c. Oats were ⅛c higher to ⅛c lower and rye ⅛c to ⅝c higher.

Wheat market was easily influenced with houses with northwestern and southwestern connections fair sellers at times, reports of rain or snow in western Kansas and Nebraska which will be highly beneficial being a factor. Local sentiment was bearish, but sufficient support developed to prevent any decline of consequence.

Big Export Sales of Wheat.

Much to the surprise of the trade, a large export business was put through in Manitoba wheats, with sales estimated at 1,000,000 to 2,000,000 bu in all positions, partly on direct offers from Winnipeg. Latter market showed relatively more strength than Chicago and closed ⅛@⅛c lower. Liverpool was unchanged; Buenos Aires, ⅛c lower, and Rosario unchanged to ⅛c lower. Weather in Argentina was favorable for harvesting and receipts are rapidly increasing at southern ports, with Europe reported as taking hold freely. Expectations are for small world's wheat shipments for the week, with probably a fair reduction to be shown in supplies on ocean passage and in the domestic visible supply.

Corn Sold to Exporters.

Favorable weather over the belt for handling the new corn crop was largely responsible for selling of futures. There was buying at times by a local professional who is bullish, but the upturns failed to hold despite claims of a good export demand. There was some corn sold by Chicago handlers to West St. Johns, with 4½c over May, track there said to have been obtained for No. 3 mixed. Export sales in all positions at the seaboard were finally placed at 200,-000 to 300,000 bu.

Country offerings of corn to arrive were small, and reports from parts of Illinois and Iowa indicated that farmers were taking grain from elevators. Movement has fallen off considerably during the last week. Buenos Aires closed ⅛@1⅛c higher, and Rosario ⅛@1c higher.

Scattered commission house selling of December oats had a depressing effect, but offerings were absorbed by a house with eastern connections. Cash interests bought the deferred deliveries. Trade in the aggregate was small. Short covering was on in December rye, which had a strengthening effect as offerings were not large. Export bids at the seaboard were out of line.

PRODUCE MARKETS

Butter prices showed little change. Receipts, 7,400 tubs. Fresh eggs, steady, although local prices are about the highest in the country. Receipts, 3,090 cases. Live spring chickens, ½c higher and other poultry unchanged. Receipts, 5 cars and 1,320 coops.

Potatoes sold moderately at former prices. Receipts, 49 cars, with 131 cars on team track. Wisconsin sold at $1.45@1.75 and Minnesota at $1.40 per 100 lbs.

WHOLESALE CREAMERY BUTTER PRICES

	Chicago— Whole milk.	Centralized.	New York.	Boston.	Philadelphia.
93 score..	....	....	53	....	54
92 score..50		....	52	50	53
91 score..49		....	51	48	51½
90 score..47½		47	48	47	47½
89 score..44		44½	45½	46	43½
88 score..42		43	43	43½	42½
87 score..40		....	41½	42½	....
86 score..38½		....	....	41½	....

BUTTER PRICES TO CHICAGO RETAILERS

Score—	Tubs.	Prints.	Cartons.
Best (92-93)..	52 -53	53½-54½	54 -55
Good (89-91).	49½-50½	51 -52	51½-52½

WHOLESALE CHEESE PRICES.

	Chicago.	*Wisconsin.	New York.	Philadelphia.
Twins	.26½-26¾	....	....	....
S. Dais.	.27½-28	27¾	....	29 -29½
D. Dais.	.27½-27½	....	....	....
Lghns.	.27½-28	27½	....	29 -29½
Sq. Pts.	....	28		

*Previous day.

FRESH EGGS.

Fresh firsts ..41@42c Ord. firsts....30@37c
Checks ....20@25c Dirties.........22@28c
Extra candled for the retail trade, 7@8c over fresh firsts.

POULTRY—WHOLESALE.

Turkeys ......25@30c Old roosters 18c
Hens ....17@23½c Geese ....18@23c
Springs ......27½c Ducks 23c

VEGETABLES.

Beets, bu., Texas	$1.25@2.25
Cabbage, sack, Wisconsin	90@1.00
Carrots, crate, Texas	1.75@2.25
Celery, squares	75@1.50
Cauliflower, crate	2.00@2.75
Cucumbers, hamper	6.00@7.50
Eggplant, crate	1.00@3.00
Green peas, crate	5.50@7.50
Lettuce, head, crate	2.50@5.00
Onions, sack, 70 lbs	1.00@1.25
Peppers, crate	1.25@3.00
Radishes, hothouse, dozen	.75@1.25
Spinach, bu., southern	1.00@1.25
String beans, hamper, Florida	3.00@6.00
Tomatoes, hothouse, basket	1.50@3.00

WORLD'S GRAIN MARKET NEWS

An evening up market is expected in the grain trade preparatory for the two holidays as all grain exchanges, including Winnipeg and Liverpool, will be closed until Tuesday. There is so little news developing that traders do not look for any decided change unless the unexpected happens. Privileges sold at a narrow spread from the regular close, with trading unusually light.

George Saunders, with J. S. Bache & Co., says: "Oats appear excellent property and their position stronger as scrutiny becomes closer. The visible supply decreased nearly 1,500,000 bu since Dec. 3, and over 2,000,000 bu since Nov. 1. These figures, however, are misleading because during this period oats moved generously to visible supply points from points not included in visible totals, indicating much larger withdrawals from the visible than indicated merely by decreases. Cash oats are scarce, and premiums for fresh arrivals are high; in fact, I understand No. 3 whites cannot be made for delivery on December future, except at a considerable loss."

PROVISIONS STRONGER

A stronger undertone to the market for hogs, and an advance in prices for product was the feature of the provision market. Liquidation by January holders of lard, with selling of January and buying of May at 35c spread furnished most of the business. At the close, futures were 5 to 10c higher, the latter on December. Liverpool was unchanged to 6d higher. Exports were 4,-712,000 lbs.

Short ribs were 5 to 10c higher, and bellies, 5c higher to unchanged. Prices follow:

	High.	Low.	Close Dec.30 1927.	Dec.29 1927.	Dec.31 1926.
Clear Bellies.					
January	.....	.....	12.15	12.10	15.55
March	12.40	12.37	12.40	12.35	.....
May	12.67	12.62	12.65	12.65	15.30
Lard.					
December	11.50	11.50	11.50	11.40	12.20
January	11.97	11.85	11.97	11.87	12.25
March	12.10	12.02	12.10	12.05	12.47
May	12.30	12.20	12.30	12.22	12.62
July	12.45	12.37	12.45	12.40	12.75
Short Ribs.					
January	10.95	10.87	10.95	10.90	13.90
May	11.50	11.40	11.50	11.40	13.90

CASH GRAIN NEWS

Export demand for wheat at the seaboard was reported slow early, but later it became apparent that a heavy business had been put through and sales were finally estimated at 1,000,000 to 2,000,000 bu Manitobas, including some by the seaboard. England and the continent were the buyers, and the sales in the last two days have been the largest in several weeks. Corn sales in all positions were 200,000 to 300,000 bu.

Range of prices in leading markets follow:

WHEAT.	Chicago.	Kansas City.	St. Louis.
No. 2 red	....	1.40@1.40½	....
No. 3 red	....	1.39	....
No. 4 red	....	1.34	....
No. 1 hd	1.28@1.28⅝	1.26½@1.29	....
No. 2 hd	1.28¼@28⅝	1.26@1.30	1.31@1.33
No. 3 hd	1.27¼	1.25@1.54½	....
	Chicago.	**Winnipeg.**	**Minneapolis.**
No. 1 nor	....	1.38¾	1.24½@33¼
No. 2 nor	....	1.33½	1.22½@29½
No. 3 nor	....	1.22¾	1.19½@27½
No.1dk no	....		1.25½@68¼
CORN.	**Chicago.**	**Omaha.**	**Peoria.**
No. 2 mix	....	75	....
No. 3 mix	....	72½@73	....
No. 4 mix	.76 @76½	70 @72	76
No. 5 mix	.73½@74½	67 @69½	....
No. 6 mix	.71 @75	62	....
No. 3 yel	.71¼@83¼	67½	....
No. 4 yel	.79½@81	71¼@73	....
No. 5 yel	.77 @84½	68 @71	....
No. 6 yel	.70 @83	65 @67	72 @73
No. 5 wh.	73	67½@69¼	....
No. 6 wh.	71½@73	....	....
S. grd.	..61 @70½	....	62 @67
	Milwaukee.	**Kansas City.**	**St. Louis.**
No. 2 mix	....	75½@76	....
No. 3 mix	....	72 @74	....
No. 4 mix	....	70¼@72	76½@77½
No. 2 yel.	....	78	....
No. 3 yel.	....	75½@76½	82
No. 4 yel.	81 @71¼	74 @75	79 @80
No. 2 wh	....	76	....
No. 3 wh	....	73 @75	80
No. 4 wh	....	70½	77½@78
	Minneapolis.	**Buffalo.**	**Toledo.**
No. 2 yel.	83 @84	....	....
No. 3 yel.	78 @81	....	89 @90
No. 2 mix.	77 @79	....	....
OATS.	**Chicago.**	**Kansas City.**	**St. Louis.**
No. 2 wh.	54½@55½	53 @56	56½
No. 3 wh.	52½@55	52¼@55	56
No. 4 wh.	54 @54½	....	....
	Milwaukee.	**Omaha.**	**Minneapolis.**
No. 2 wh	....	51 @52¼	52⅝@54⅝
No. 3 wh.	52½@53½	50½@51	50⅛@52⅝
No. 4 wh.	....	....	49⅝@50⅝
	Buffalo.	**Toledo.**	**Peoria.**
No. 2 wh.	....	57¼@58½	53 @54

RYE, BARLEY AND FLAX.

	Rye.	Barley.	Flax.
Chicago	....	87 @91	2.15
Milw	1.07	88½@94	....
Minn	1.00½@01½	77 @86	2.07@2.15
Duluth	1.01½	75 @82	2.07@2.15

CLOVER AND TIMOTHY.

	Cash.	March.
Clover— Chicago, per 100 lbs..	22.00@29.25	.....
Toledo, per 60 lbs ..	18.70	18.70
Timothy— Chicago, per 100 lbs..	3.00@ 3.75	.....
Toledo, per 45 lbs	2.02½	2.17½

GRAINS IN ALL MARKETS

December Wheat.	Open.	High.	Low.	Closing— Dc.30, 1927.	Dc.29, 1927.	Dc.31, 1926.
Chi	1.26⅝	1.26⅝	1.26	1.26¼	1.26⅝	1.35
K C	1.22¼	1.22⅝	1.21⅝	1.21⅝	1.22	1.33⅝
Mpls	1.23½	1.24	1.23⅝	1.24	1.23⅝	1.39¾
*Dul	1.17¼	1.18	1.17½	1.18	1.18	.....
Wpg	1.30½	1.30⅝	1.30⅝	1.30½	1.30⅝	1.32⅝
†Lpl	1.53⅝	1.54½	1.53⅝	1.54⅝	1.54⅛	.....
March Wheat.						
Chi	1.29	1.29⅛	1.28⅝	1.28⅞	1.29	.....
Mpls	1.24⅝	1.25⅛	1.24⅝	1.25⅛	1.25	.....
†Lpl	1.50⅛	1.50⅝	1.50⅛	1.50⅝	1.50⅝	1.51⅝
May Wheat.						
Chi	1.30⅝	1.30⅝	1.30	1.30¼	1.30⅝	1.38¼
St L	1.30⅝	1.31⅛	1.30⅛	1.30⅞	1.30⅝	1.37⅝
K C	1.24¼	1.24⅝	1.24⅛	1.24⅛	1.24⅛	1.32¼
Mpls	1.26¼	1.26⅝	1.26⅛	1.26⅝	1.26⅝	1.40¼
*Dul	1.22⅝	1.22⅝	1.22⅛	1.22⅝	1.22⅞	1.35⅛
Wpg	1.36⅛	1.36¼	1.35⅝	1.36	1.36⅛	1.33⅝
†Lpl	1.49⅝	1.49⅝	1.49⅛	1.49⅛	1.49⅝	1.48⅝
July Wheat.						
Chg	1.26⅝	1.26⅝	1.26⅝	1.26¼	1.26⅝	1.30
K C	1.21	1.21	1.20⅛	1.20⅛	1.20⅝	.....
Wpg	1.35¼	1.35⅛	1.35⅛	1.35⅝	1.35½	1.33⅝
December Corn.						
Chg	81⅛	81⅝	80⅝	81⅝	81⅝	67⅝
K C	75⅛	75⅝	75⅝	75⅝	75⅝	72⅛
March Corn.						
Chg	85⅝	85⅝	85⅛	85⅝	85⅝	.....
May Corn.						
Chg	89	89⅛	88⅝	89⅛	89⅛	79⅝
St. L.	89	89⅛	88⅝	89⅛	89	80⅝
K C	82⅛	82⅛	81⅝	82⅛	82⅛	78
July Corn.						
Chg	91⅛	91⅝	91⅛	91⅝	91⅝	83
K C	85	85⅛	84⅝	85⅛	85	81
December Oats.						
Chg	51⅛	51⅛	51⅛	51⅛	51⅝	45⅝
Mpls	51⅛	51⅛	50⅝	50⅝	51	.....
Wpg	60⅛	60⅛	60⅛	60⅝	60⅝	56⅛
March Oats.						
Chg	53⅝	53⅝	53⅛	53⅝	53⅝	.....
Mpls	.....	.....	.....	50⅝	51⅛	.....
May Oats.						
Chg	55⅛	55⅝	54⅝	55	55⅝	49⅝
Mpls	51⅝	51⅝	51⅛	51⅝	51⅝	46⅝
Wpg	63⅝	63⅝	63⅛	63⅝	63⅝	58⅛
July Oats.						
Chg	52⅝	52⅛	52⅝	52⅛	52⅝	57⅝
December Rye.						
Chg	1.05⅛	1.07	1.05⅛	1.06⅛	1.05⅝	91⅝
Mpls	.....	.....	.....	1.00⅛	1.01	90
Wpg	1.02⅛	1.02⅝	1.02⅛	1.02⅝	1.02⅛	92
Dul	.....	.....	.....	1.01⅝	1.01	.....
March Rye.						
Chg	1.07⅝	1.07⅛	1.06⅝	1.07⅛	1.07⅝	.....
May Rye.						
Chg	1.08⅝	1.08⅛	1.07⅛	1.08⅛	1.08⅛	99⅝
Mpls	1.02	1.02⅛	1.02	1.02⅛	1.02⅝	94
Wpg	1.07⅛	1.07⅛	1.07	1.07⅛	1.07⅛	97⅛
May Barley.						
Mpls	80⅝	81⅛	80⅛	80⅝	80⅝	69⅛
Wpg	87⅝	87⅝	87⅛	87⅝	87⅝	68⅛
May Flaxseed.						
Mpls	2.10⅛	2.11	2.10⅛	2.11	2.11	2.19⅝
Dul	2.11⅛	2.12	2.11⅛	2.12	2.12	2.17⅛
Wpg	1.86	1.86⅛	1.86	1.86⅛	1.86⅛	1.91

*Durum. †Exchange, $4.86.

BIDS AND OFFERS

Range of prices on bids and offers, good all day Saturday, follow:

WHEAT.	Bids— High.	Low.	Close.	Offers— High.	Low.	Close.
Dec	1.23	1.22	1.22¼	1.31	1.31	1.31
Mar	1.28⅝	1.28¼	1.28⅝	1.29⅝	1.29¼	1.29⅝
May	1.29⅝	1.29⅛	1.29⅝	1.30⅝	1.30⅝	1.30⅝
CORN.						
Dec	79⅝	79⅛	79⅛	84⅛	83⅝	84⅛
Mar	85⅛	85⅛	85⅛	86⅝	86⅝	86⅝
May	88⅛	88⅝	88⅝	89⅝	89⅝	89⅝
OATS.						
May	54⅛	54⅝	54⅛	55⅛	55	55⅛
RYE.						
Mar	1.07⅝	1.07⅛	1.07⅝	1.08⅛	1.08⅛	1.08⅝
May	1.08⅝	1.08⅛	1.08⅝	1.09⅛	1.09⅝	1.09⅛

GOOD ALL NEXT WEEK.

	Bids— Wheat.	Corn.	Oats.	Offers— Wheat.	Corn.	Oats.
Mar	1.26⅛	82⅝	52⅛	1.32⅛	89	55
May	1.27½	86⅛	53⅛	1.33⅝	93⅛	53⅝

RUBBER MARKET.

NEW YORK, Dec. 30.—(AP)—RUBBER—Closed steady. January, 41.10c; March, 41.60c; May, 42.00c; smoked ribbed spot, 41.25c.

NOTICE OF REDEMPTION OF FIFTEEN YEAR FIVE AND ONE-HALF PER CENT CONVERTIBLE DEBENTURE GOLD BONDS OF PHILADELPHIA COMPANY.

To All Holders of Fifteen-Year Five and One-half Per Cent Convertible Debenture Gold Bonds of Philadelphia Company:

Pursuant to the provisions of the Fifteen-Year Five and One-Half Per Cent Convertible Debenture Gold Bonds of Philadelphia Company and of the Trust Indenture dated March 1, 1923 between the Philadelphia Company and The Chase National Bank of the City of New York, as Trustee, covering the issuance of said Bonds, notice is hereby given to all holders of said Fifteen-Year Five and One-Half Per Cent Convertible Debenture Gold Bonds that Philadelphia Company has elected to redeem and will redeem all of said now outstanding Bonds on January 18, 1928, at the office of The Chase National Bank of the City of New York at No. 57 Broadway, Borough of Manhattan, The City of New York, New York, at one hundred and two and one-half per cent (102½%) of the principal amount thereof, plus accrued interest to January 18, 1928, at which date interest on said Bonds will cease.

Pursuant to the provisions of said Bonds and of said Indenture, any holder of any of said Bonds may, at any time until and including January 13, 1928, convert the principal of such Bond, into the fully paid and non-assessable Six Per Cent Cumulative Preferred Capital Stock of the Philadelphia Company, at Fifty Dollars ($50) per share, having an aggregate par value equal to the principal amount of the bond surrendered for conversion with an adjustment of accrued interest and dividends as between any bond and the stock into which the same shall be converted, which may be payable by or to the bearer or registered owner on conversion, all in accordance with the provisions of said Indenture.

The rights of the holders of said Bonds to convert them into said shares of stock will expire on January 13, 1928. The Chase National Bank of the City of New York, Trustee, has been designated as the agent of Philadelphia Company for the conversion of Bonds. Bonds must be presented and surrendered to said Trustee and Conversion Agent either for conversion or redemption, during regular business hours; all unmatured coupons thereto appertaining, attached to or accompanying the same, and registered Bonds without coupons must be transferred to bearer.

PHILADELPHIA COMPANY,
By C. J. BRAUN, Jr.,
TREASURER.
435 Sixth Avenue, Pittsburgh, Pennsylvania.
DATED: December 17, 1927.

OWNERS, SEAMEN AGREE ON NEED OF NEW SHIP LAWS

BY HARPER LEECH.

Few subjects discussed in this column have resulted in as many well considered letters from competent writers on both sides of the question as the discussion of the effect of the La Follette seaman's act.

In these letters this writer has found a broad minded spirit—more than tolerance—exists among steamship executives and agents. That should make it possible for congress to devise our marine laws in the interest of American ships, American sailors, and to take out of these laws the unworkable sections which were designed to raise the international status of seamen.

We want American ships—we also want American seamen. We don't want to repeat Britain's sad experience with Lascar and Chinese crews during the submarine war. But for American living standards to exist on sea, it is evident that American modes of management and modern conservation of man power in industry must be allowed on shipboard.

A labor writer reminds this column that when our wartime shipping was being built Chairman Hurley of the shipping board said: "The ships we are building are not to be manned by Lascars and the scum of the seas, but we are building them for Americans who are accustomed to being clean."

Now here's what a steamship agent on the other side has to say: "There is much regret expressed at the loss of our former position on the seas. The factor in that supremacy which is pertinent to the question under consideration now is the position of the sailor at that time. The captain was the only man on board who was adequately or decently paid. The sailor of today would scornfully reject the pay of even a mate of that day.

"The exceptional man rose to be captain and nearly always part owner. The ordinary majority remained sailors and were paid a meager wage and even that little was promptly dissipated as soon as Jack got ashore. The wages for the coming voyage were pretty well mortgaged, so that the sailor had little more than the clothes he stood in.

"New persons want to see a return to those conditions and none will publicly say it. For the change for the better the credit is largely due to Andrew Furuseth (head of the seaman's union), but he, being human, went too far."

That's a spirit which indicates that sensible compromise is possible. Andrew Furuseth has many things to his credit, as our steamship man says. He fought the league of nations brand of internationalism even as Havelock Wilson of the British Seaman's union fought the Stockholm conference and all other efforts to undermine the morale and nationalism of British seamen. Furuseth set up through Senator La Follette's law a licensing system for seamen.

He got a typical full crew law and a law which has sections which encourage insubornation, so men say who go to sea and know how it works. In the long run such laws always take wages out of the pockets of the very men for whose benefits they are designed.

$4,000,000
City of Porto Alegre
(United States of Brazil)
Forty-Year 7½% Sinking Fund Gold Bonds
External Loan of 1925.
Coupons due January 1, 1928, of the above Bonds will be paid on presentation on and after that date, at the office of the undersigned Fiscal Agents of the Loan, at the offices of Lee, Higginson & Co., New York, Boston and Chicago.
LADENBURG, THALMANN & CO.
Fiscal Agents for the Municipality of Porto Alegre.
25 Broad Street, New York

Swift Internacional Dividend No. 20
Compania Swift Internacional Sociedad Anonima Comercial
A semi-annual dividend of 4%, being 60 cents gold per share, will be paid on February 15, 1928, to shareholders of record January 14, 1928. Checks will be mailed to holders of certificates of deposit for such shares.
FIRST TRUST AND SAVINGS BANK
Chicago, December 31, 1927 Depositary

CUMBERLAND TELEPHONE & TELEGRAPH COMPANY BONDS
Interest on First and General Mortgage Five Per Cent Gold Bonds of the Cumberland Telephone & Telegraph Company, due 1937, will be paid by the Southern Bell Telephone and Telegraph Company on or after January 1, 1928, upon presentation of Coupon No. 32 to the American Exchange Irving Trust Company, No. 60 Broadway, New York, N. Y.
GEO. J. YUNDT, Treasurer.
Southern Bell Telephone and Telegraph Co.

INDEX TO CLASSIFIED ADVERTISEMENTS.

	Page.
Auction Sales	19
Automobiles—	
Gasoline	21
Trucks	21
Wanted	21
Accessories and Repairing	21
Loans	21
Credits	21
Trucks to Rent and Wanted	21
Barter and Exchange	19
Billiards and Bowling	19
Board and Lodging	19
Board and Room Wanted	19
Business Chances	21
Business Chances Wanted	21
Business Service	21
Business Personals	21
Clothing, Furs, etc.	19
Contracts to Let and Wanted	19
Dancing Schools	19
Death Notices	15
Dogs, Birds, Poultry, etc.	18
Financial	18
Florists	19
Help Wanted—Male	15
Help Wanted—Female	18, 19
Hotels	19
Household Goods	21
Household Goods Wanted	19
Instruction	19
Jewelry, Watches, etc.	19
Land Information	20
Leaseholds	21
Loans—Personal Property and Salary	19
Lost and Found	15
Machinery and Tools	19
Mortgages	20
Monuments	15
Musical Instruments	19
Office Devices	19
Office Furniture, Files, Safes	20
Patents, Patent Attorneys	19
Personal	15
Plumbing, Heating, Fixtures	20
Printing, Engraving, Binding	19
Real Estate—	
Central	20
Apartments	20
Business Property	20
Houses	20
Vacant	20
Manufacturing Property	20
Oak Park, Austin	20
Suburban	20
Acre Property	20
Other Cities	20
Resorts	20
Farm Lands	20
Wanted	20
For Exchange	20
Loans	20
Radios and Supplies	19
Roommates	19
Room and Board Wanted	19
Situations Wanted	19
Store Fixtures	20
Stoves	21
To Rent—	
Rooms	19
Houses	20
Apartments	19, 20
Stores	20
Office and Shops	20
Manufacturing Property	20
Other Cities	20
Hotels	20
Floors and Lofts	20
Buildings	20
Trade Schools	18, 19
Typewriters and Supplies	19
Undertakers	15
Vacuum Cleaners & Clean'g.	21
Wanted—To Rent	20

SITUATIONS WANTED—MALE.

Bookkeepers and Clerks.

SITUATION WTD—ALL YOUR BOOKKEEPING on part time basis; reasonable; monthly fee; books closed. Nevada 5310.

SITUATION WTD—PART TIME BOOKPG by public accountant; books closed, statements; reas. Briargate 3230.

SITUATION WTD—EXP. SPAN.-AM. CORres., typ., bkpr. A. Tirado, 859 N. Dearbo.

Accountants and Auditors.

SITUATION WTD—BOOKKEEPER, ACCTG. asst. aud.; exp. light mfg.; best of ref. furn. Address F 326, Tribune.

SITUATION WTD—SEN. ACCT.; EXP. 10 Y. pub., pri. exp. Address E 158, Tribune.

SITUATION WTD—PART TIME; SMALL sets kept; audits. Address E 216, Tribune.

SITUATION WTD—BKKPG., GEN'L OFC., invt., mid. age, exp. Address E 66, Tribune.

SITUATION WTD—ACCT. DESIRES TEMP. or perm. work. Address E 528, Tribune.

Executives and Managers.

SALES MANAGER.

IN PRESENT POSITION 9 YEARS. Executive. Managed office of nationally known Chicago manufacturer, sales, advertising and sales correspondence. Organizer. Reorganized territories, opened and operated retail stores, trained and managed large field selling force. Personal: 39 years old, married, hard, conscientious worker; successful, tactful, and well balanced business executive. Address E 517, Tribune.

SITUATION WTD—MAN, 41 YRS., SPEcialty salesman, expd. in field work engaging and training salesmen, selling high grade specialty machines to grocery, meat and rest.; lge. following among jobbers and specialty salesmen; open for connection with live manufacturer. Address E 161, Tribune.

SITUATION WTD—CREDIT MAN WISHES connection with corporation where ability and application will count. Good experience in credits and collections and can take charge department. Satisfactory references available. Address E 526, Tribune.

SITUATION WTD — SALES MGR., NEW conn. 1928 by business exec., acct., organizer; 2 yrs. gen. mgr.-secretary; large Chicago acquaintance. Address E 508, Tribune.

SITUATION WTD—TO MANAGE OR ASSIST in advertising; 6 yrs.' exp. creating and directing; progressive record; avail. Jan. 2; coll. grad., 28; marr. Address E 77, Tribune.

SITUATION WTD—ADVERTIS'G MGR., 39, avail. now; wants bigger field; mail order, agcy., nat'l auto acces. mfr.; ex. dir.-by mail exp; no selling. Address E 81, Tribune.

SITUATION WTD—EXP. SALES CORRESpondent; A1 ref. Address E 179, Tribune.

Salesmen, Solicitors, Etc.

SITUATION WTD—AN UNUSUAL OPP. TO secure the services of a high class sales rep.; connection wanted only with progressive mercantile or food products co. Address E 151, Tribune.

SITUATION WTD—SALESMAN, 37, WITH estab. trade of elec. contr., dirs., radio and dept. stores; 4 yrs. N. Ind.; have car; available Jan. 1. Box 191, Homewood, Ill. Ph. 109J.

SITUATION WTD—MAN, 24, IN SALES OFfice; emp.; ref. Address E 65, Tribune.

Professions and Trades.

SITUATION WTD—BUILDER; YNG. MAN, exp. all types res. arch., drftg., estim.; tech. edu.; des. future. Address E 533, Tribune.

SITUATION WTD—[COL.] APP. PHARMAcist; 7 yrs. exp.; city ref.; hard worker; 26 years old; sgl. Address K P 298, Tribune.

SITUATION WTD—MILLWRIGHT, GENL maint.; handy with tools. Dearborn 2905.

SITUATION WTD—COMP. LOCKUP; 13 YR. exp. perm. pos. Address E 420, Tribune.

SITUATION WTD—BRIDGE FOREMAN; supt., broad exp. Address E 69, Tribune.

SITUATION WTD—PRINTER, 6 YRS.' COMpositor, linotype, 1 yr. Saginaw 3248.

SITUATION WTD—IN PUBLIC GARAGE as assist.; 10 yrs.' exp. Capitol 0270.

SITUATION WTD—GRAD. ANALYTICAL chemist. Address E 219, Tribune.

SITUATION WTD—PLUMBER, LICENSED; your material used; reas. Del. 1849.

SITUATION WTD—UNION COMPOSITOR; gen. exp. language. Address E 511, Tribune.

House Servants.

SITUATION WTD—FILIPINO; EXP. DOM.; go home or stay nights. Address E 269, Tribune.

SITUATION WTD—JAP. STRICTLY A1 COOK for pri. hswk.; refs. Address D H 111, Tribune.

SITUATION WTD—EXP. FILIPINO STUdent, hsmn., priv. fam. Ravenswood 3209.

SITUATION WTD—EXC. COOK AND BUTler. Refined wn. mar. cpl.; ref. Lk.V. 8912.

SITUATION WTD—FILIPINO STUDENT, gen. hsewk. after school. Seeley 4685.

Clubs, Hotels, and Restaurants.

SITUATION WTD—CHEF, 16 YRS. EXP., best results. Address E 56, Tribune.

SITUATION WTD—ALL AROUND COOK; 14 yrs.' exp.; col. Englewood 5759.

Coachmen, Teamsters, Chauffeurs.

SITUATION WTD—RELIABLE COL. CHAUFfeur, 16 yrs.' exp. with high grade foreign and domestic cars; 12 yrs. with last employer; knows service of position; good mech.; ex. refs. Ph. Drexel 1308. Johns.

SITUATION WTD—CHAUF., YNG. MAN, sgl.; priv. fam. refs. Address E 222, Tribune.

SITUATION WTD—CHAUF. OR MAN, CPL. light col.; neat, exp.; unif. Doug. 9441.

Day and Contract Work.

SITUATION WTD — CARPENTER CONtracts wtd.; attic flats, garages, lake cottages, remodeling; terms. Stewart 3551.

Miscellaneous.

SITUATION WTD—MAN, 34, ANY KIND OF work; ed. ed.; ... Address E 187, Tribune.

SITUATION WTD—YG. ... SINGLE, will do anything. Address ... Tribune.

SITUATION WTD—EXPORT ... GRAD. 4 lans.; exp. Address E ... Tribune.

SITUATIONS WANTED—FEMALE.

Bookkeepers and Clerks.

SITUATION WTD—BOOKPR. ABLE TO take complete charge; trial bal., profit-loss, financl. stmts.; also steno., all or part time. Ph. Stewart 4886.

Executives and Managers.

SITUATION WTD—PRIVATE SECRETARY, several years' experience; fine references. Miss Billie Nash, Superior 4264.

Domestics and Cooks.

SITUATION WTD—GD. COOK, GERM. MID. aged, by couple; no heavy cleaning. Mrs. Lube, 816 Center-st.

SITUATION WTD—NORWEGIAN GIRL, GD. cook, general worker, seeks position in good home; sal. $20. Plaza 1073.

SITUATION WTD—GEN. HSWK; NO LAUNdry. Atl. 1750. Mrs. Wilson.

SITUATION WTD — INTEL. GIRL; H. S. grad.; cafe or priv. Ref. Vict. 1781.

SITUATION WTD—GER. GIRL, JUST IMMIgrated; exp. hswk. cook. Lincoln 7892.

SITUATION WTD—MAID; EXP. HOTEL OR priv.; home nights; col. Doug. 2577.

Professions and Trades.

SITUATION WTD—AS PRIVATE TUTOR. Best refs. Ph. Graceland 9679.

Housekeepers and Caretakers.

SITUATION WTD—CAP. MID. AGED WOM., unincumbered, des. pos. as hskpr. in widower's or bach.'s home; character refs. exch. No obj. to grown child. Oak. 3161 from 12:30 to 7 p. m. Saturday.

SITUATION WTD — YOUNG WOMAN, AS housekeeper; city or farm. M. Brook, 4752 Magnolia-av., Apt. 2. Sunny. 5198.

SITUATION WTD—AS HOUSEKEEPER; exp.; good refs. Seeley 4892.

SITUATION WTD—NEAT LADY, 28, HOUSEkeeper in gentleman's home. Cal. 3667.

Dressmakers and Seamstresses.

SITUATION WTD—DRESSMKG. AT HOME or in priv. homes; wrk. guaranteed. 812 Wilson, Apt. 3-W. Sunny. 2880. Miss Lily.

Nurses and Governesses.

SITUATION WTD—EXPD., INTELLIGENT, well educ. lady wants pos. as companion to semi-invalid; will leave city; ref. exch. Bel. 4228. C. B. Kennedy, 4305 Palmer-st.

SITUATION WTD—COL. GOVERNESS, INtel., children 6 mo. to 4 yrs., or gen. hswk.; sml. fam.; city, sub. Ken. 7738.

SITUATION WTD—PRAC. NURSE TO TAKE patient south. Address E 85, Tribune.

Laundresses and Day Work.

SITUATION WTD—NEAT, RELIABLE COL. cleaning, half, whole days. West 2917.

SITUATION WTD—COL. GIRL, $3 DAY and carfare. Kenwood 6716. Sarah.

SITUATION WTD—LAUNDRESS, WHITE; cleaning by day; ref. Triangle 6533.

SITUATION WTD—COL. LAUNDRY, CLEANing, serve dinners; $3.50. Seel. 3189.

Stenographers, Typists, Etc.

SITUATION WTD—STENO., BEGINNER, 4 yrs. H. S.; age 19. Ravenswood 1161.

SITUATION WTD—STENO., 10 YRS.' EXP. in legal; best refs. Van Buren 4854.

SITUATION WTD—SECRETARY; LEGAL steno.; bkkpg. exp. Lakeview 6548.

Miscellaneous.

SITUATION WTD—AS LADY'S MAID OR dressmaker. Call Cicero 637. Miss Ziegler.

WANTED—MALE HELP.

Stores and Offices.

BILLER—WITH TYPING AND SOME BOOKkeeping experience; give age, experience and salary. Address J G 136, Tribune.

COST ACCOUNTANT—CAPABLE OF INstalling system in large plant; location, Indiana. Give fully exp., ref., and sal. expected. Address F 376, Tribune.

MAYTAG WASHERS

organizing stores; excellent proposition for experienced men. MAYTAG CHICAGO CO., 337 W. Madison-st. See Mr. Schreuder.

OFFICE MAN—PROTESTANT; PLEASING address, good at figures; $125 mo. to start; reply in detail; give ref. and age. Address O Y 309, Tribune.

SHOE SALESMEN,

Experienced in serving high class trade. Apply Mr. Meltzner, I. MILLER & SONS, 137 S. State-st.

WANTED—MALE HELP.

Executives and Managers.

SALES MANAGER—WITH CLOTHING EXperience to handle direct to consumer business. Man of financial responsibility preferred. Wonderful opportunity for right man. Address

FRIEND & MARKS CO.
225-227 E. Water-st.
Milwaukee, Wis.

SALES MANAGER—FIRST CLASS; FOR vacuum cleaners; salary and commission. Consideration given only those with first class references. Apply in person only. Tuesday, Jan. 3 after 10 a. m. Rm. 1302, 20 W. Jackson-blvd.

Boys—Office and Factory.

BOYS—OVER 18, TO WORK IN THEATER. Apply 815 W. MADISON-ST.

MAN—YOUNG, BETWEEN 18 AND 20 years of age to work afternoons on evening newspaper handling boys. Hours from 1:30 to 5 p. m. All day Saturday. Salary $10 per week. Address M S 328, Tribune.

Professions and Trades.

ARCHITECT—LICENSED, BY GEN. CONtractor for Spanish and English suburban residences. Must know his business. Chance for big field. Address E 504, Tribune.

ARTIST.

Sketch artist for general designing, embracing faces, figures, and usual subjects applying to posters and general color lithography; permanent if qualified. Erie Litho. and Printing Co., Erie, Pa.

ARTIST — FIRST CLASS RETOUCHER, also pen work commercial designer for color work and benday machine operating. BUSH-KREBS CO., Louisville, Ky.

BUSHELMAN—MUST BE EXPERIENCED. Apply 1112 Bryn Mawr. Sun. 3433.

DIEMAKERS—A1.

With experience on die casting dies only. STEWART DIE CASTING CORP., 4535 Fullerton-av.

DRAPERS—EXPERIENCED ON HIGH CLASS ladies' dresses. Henry Kaplan, 325 S. Market-st.

DYER AND FANCY SPOTTER—FOR CLEANing plant in Omaha, Nebraska. Write to Live Wire Cleaners, 5005 Underwood-av., Omaha, Nebraska.

FURNACE MAN—EXPERIENCED, WHO specializes mostly in smelting Red, Yellow and Aluminum ingots. Prefer one with metallurgical and chemical experience. Gd. wages with opportunity for a future. Address D F 20, Tribune.

GENERAL ESTIMATOR—FOR CONSTRUCtion company; with references. Address S A 310, Tribune.

HORSESHOERS—APPLY AT 43D AND DEXter Park-av., Union Stock Yards. See Steve.

MAN—YOUNG, TO WORK IN FINISHING room; steady work to right person. Apply JAMES H. BOYE MFG. CO., 4117 N. Kilpatrick-av.

PHOTOGRAPHER — OPERATOR EXPERIenced on vertical cameras and all round commercial work; state salary expected. Address O Y 310, Tribune.

POLISHER AND BUFFER—EXP. EFFIciency reports; out of town; good wages. Give exp. and refs. Address F 375, Tribune.

PRESSER — EXP. HOFFMAN MACHINE. SAM GOODMAN, 35 E. Congress-st.

PRESSMEN — CYLINDER AND ROTARY pressmen; highest wages and good working conditions; state experience and where last employed. Address M T 495, Tribune.

PRESSMAN — NONUNION; COMBINATION pony and Kelly pressman; nights; steady position; good wages. Room 1203, 53 W. Jackson.

PRICER—FOR WHOLESALE DRUGS, EXpert, part or full time. Apply 331 W. Jackson, Arrow Drug Co.

Printing Ink Mill Hands.

Must be experienced. Kohl & Madden, 124 W. Polk-st.

SHEET METAL WORKER—WHO IS CAPAble of laying out and making templates for gas ranges. State experience, give references and expected salary. Age 30 to 40. Address D T 45, Tribune.

WANTED.

Experienced man; salvage inspector of tools, oils, supplies and nonproductive materials; large manufacturing plant in western Michigan. Address D T 46, Tribune.

Pharmacists.

MAN—YOUNG, FOR DRUG STORE; PART time. Public Service Drug Co., 4459 Lawrence-av.

PHARM. ASST. OR REG., STDY. POS. J. M. HART, 312 Western, Blue Island, Ill.

Salesmen, Solicitors, Etc.

A 1928 PREDICTION.

You will find in 1928 that the real estate firm with a reputation for years of honest dealing with the public, selling property well located with improvements ready for building and properly restricted will have the biggest year in history. Such a firm is H. W. ELMORE & CO., and due to its reputation, it is increasing its sales force and can use a few full and part time men who can uphold the reputation of the firm. See MR. BUCHTRUP, Room 304, 29 S. La Salle-st.

ART SALESMAN — PREFER MAN NOW with illustrator; specialize in lettering and design. Address E 452, Tribune.

AUTOMOBILE SALESMEN.

The oldest established Chevrolet dealer on the South Side has a few vacancies for experienced, hard working salesmen to sell the new 1928 Chevrolet. Men who have been earning $3,000 a year or more. 6943 S. Halsted-st.

AUTOMOBILE SALESMEN TO SELL LINCOLN CARS.

ADDRESS C B 279, TRIBUNE.

CHEVROLET SALESMAN.

Prefer man with Ford or Chevrolet selling experience. Liberal proposition to right man. Keenan Chevrolet Sales, 5323-25 W. 22d-st.

COTTON GOODS SALESMEN.

Large New York commission house, representing many Southern Mills, seek the services of a young man experienced in selling cotton goods to represent them solely in Chicago. State experience and salary. Applications will be considered confidential. Address ... Tribune.

DO YOU LIKE WORK?

... who do and have had sales experience ... sales ability, come and talk with ... opportunity to connect with a growing ... Chances for advancement ... for men willing to work. This ... electrical appliances. ... 123 W. Madison-...

GENERAL ELECTRIC CO.

DISTRIBUTOR.

An opportunity ... hard working salesmen to sell ... nationally advertised products. ... 1 bl. N. of ... W. of Michigan.

INVESTMENT SALESMEN.

The biggest ... opportunity ever brought ... is about to get under way ... great ... developments in the ... tell a story that ... to hear and quick ... coming in daily. We will ... usual methods ... new high earnings ... Schulz, Suite 763, 33 N. La Salle.

MAN—YOUNG, WITH SALES EXP. AND initiative; permanent position in established firm; state age, ref., expected salary and comm. Address M S 199, Tribune.

RESIDENT SALES AGENT.

Married, without family, to take charge real estate office selling homes and vacant lots. Comfortable salary and handsome commission. Must be experienced and of fine address. Unusual opportunity. Address S L 248, Tribune.

SALESMEN (2).

Must be acquainted with men's wear stores in Illinois, Indiana, and West Virginia. Also man acquainted in southern and Southwestern States. Trade ... Good opp. for right man. Address ... Tribune.

SALESMEN—A FEW EXPERIENCED IN INterviewing executives on meritorious and high class proposition. Dura ... field. No competition ... to men of established performance. Address J G 132, Tribune.

SALESMAN — HOSIERY MANUFACTURER with established volume of business in Chicago is open for a high class ... salesman capable of holding trade ... increasing volume. Strictly commission basis. Address D T 47, Tribune.

SALESMAN—TO SELL SHIRTS ... department store trade ... direct manufacturer on commission basis. ... ERN SHIRT CO., 26 W... N. Y.

SALESMEN—6 TOP REAL ESTATE SALESmen; best selling proposition in Chicago; floaters, advance ... Call Tuesday, Jan. 3, ... L. A. URBAN ...

SALESMEN—FOR HIGH GRADE BOYS' shirts and blouses ... experience, etc. ... ready. Commission basis ... MFG. CO., 2415 N. Howard ... Pa.

SALESMEN— ... REAL ESTATE; wanted by large ... office. Only men with good personality who are willing to work hard ... considered. Address S F 472, Tribune.

SALESMEN—TO SELL AND SERVICE HIGH grade domestic ... commission proposition with good earnings possible; direct leads furnished. See Mr. Jones or Fox, 1550 McCormick Bldg.

SALESMAN—WITH SOME MECHANICAL ability; no drifters; drawing account and liberal bonus plan; opportunity to connect with a live national organization. Address S E 274, Tribune.

SALESMEN—FOR REAL ESTATE — NOT subdivision. We want at once, good men. Call any time Friday or Sat. or ph. R. P. 9400. BRENNAN, 1418 Howard-st.

SALESMAN—MUST KNOW CITY, TO SELL real est. and ins. on com.; permanent work; leads furn. Give ref. Good personality required. Address P Y 127, Tribune.

SALESMAN — TO SELL OFFICE EQUIPment on salary and commission basis. Address M S 276, Tribune.

SALESMEN—EARN $100 WEEK UP. 114 W. Madison-st. Entire Ground Floor.

WANTED—MALE HELP.

Salesmen, Solicitors, Etc.

SALESMEN WITH MOTOR CAR,

for Middle West territory, who can show a successful selling record in building accounts. We are manufacturers of a high class decorative product, sold to the paint jobbers and building material trade.

Will require a man capable of closing on first call. This is an opportunity for the right man to build for himself a permanent, satisfactory connection with a national organization. Drawing account against commission.

Answer, giving full information as to past history and telephone number. Address L G 159, Tribune.

SALESMAN—WITH CAR, FOR NORTHERN counties in Illinois; headquarters Rockford; Rockford resident preferred; wanted by Chicago manufacturer of large line of specialties used by factories, schools, institutions, hotels, dairies, etc. Business nonseasonable; exclusive districted territory. Proposition assures repeat orders. Drawing account against liberal commission. State age, experience, and references. Address M T 132, Tribune.

SALESMAN — WITH AUTOMOBILE, FOR Northern Indiana; local resident preferred; wanted by Chicago manufacturer of large line of specialties used by factories, schools, institutions, hotels, dairies, etc.; business nonseasonable; exclusive districted territory; proposition assures repeat orders; drawing account against liberal commissions. State age, experience, and refs. Address S K 61, Tribune.

SALESMAN—WHOLESALE DRY GOODS; Have very interesting Hosiery, Sweater and Underwear proposition open; country and city. If you are acquainted with retailers—clothing—men's furnishings or dry goods—you can undersell on direct mill lines. SIDNEY J. BLUM & ASSOCIATES, 300 W. Adams-st.

SALESMAN—WE ARE MANUFACTURERS of a recognized line of plumbers' brass and valves and have an opening in this territory. Prefer a man with a trade acquaintance. Give age, experience, qualifications, and references.

THE RICKERSBERG BRASS COMPANY,
Cleveland, Ohio.

SALES REPRESENTATIVE—TO SELL OUR line of Pullers, Cables and Terminals, etc., to the automotive trade. Attractive commission paid. We furnish sales helpers. Write for particulars.

R. PERLICK BRASS CO.,
MILWAUKEE, WIS.

SALESMAN.

Composition. Only one who has successfully sold high grade machine and hand composition. State age, salary expected and qualifications. Address S S 575, Tribune.

SALESMEN—COAL, GENUINE PROFITABLE future with reputable city yards. Address S N 268, Tribune.

SOLICITOR—OF GOOD APPEARANCE; TO call on manufacturers in Chicago and adjacent territory for nationally known collection organization; state age, experience, references, and sal. exp. Address E 500, Tribune.

Taking Chicago by Storm.

This is what you have been waiting for. No specialized experience needed. If you will follow our instructions, your future is made. A new kind of lead. Co-operation that gets the big results. Something of interest to every man or woman who reads a newspaper. Get in now on the ground floor. Apply for instructions to MR. JONES, Suite 762, 330 S. Dearborn-st.

TRAVELING SALESMEN.

To represent large, well known GREETING CARD PUBLISHERS in Nebraska, Iowa, Missouri; only those with est. trade need apply. Call Mon., Jan. 2, or communicate with J. B. WEIL, Rm. 1649-C, Hotel Sherman, Chicago.

WANTED.
AN EXPERIENCED SALESMAN.

We have a specially attractive position to offer the first experienced real estate salesman who meets our requirements; must have an automobile; we give plenty of advertising support; this is a splendid opportunity for the right man to make considerable money during the year 1928. Apply ARTHUR T. McINTOSH & CO., 160 N. La Salle-st.

$25 SALARY.

Neat appearing man, age 19 to 24, to learn business. No experience necessary but must have sales ability and be willing to work long hours.

Quick promotion to hard worker. This is not a drawing account. Apply F. Seeger, 301 S. Wabash.

Agents.

DISTRIBUTORS

for a new food article that is used in every home. Write for sample. Attention out of town distributors. Address S L 216, Tribune.

Miscellaneous.

BOOKKEEPERS.

I can use 2 extra bookkeepers to do some extra work for me evenings [not bookkeeping]. You must be 25 years of age and you can earn at least $25 a week extra. No selling. Give phone number. Address F P 94, Tribune.

POLISH SPEAKING MEN.

An old established firm has a splendid opening for two neat, aggressive men over 25 years of age, for special work in our Polish Department; salary and commission to those who qualify. Apply 10 a. m. to 3 p. m. Rm. 507, 69 W. Washington-st.

CLERKS.

I can use 3 competent clerks over 25 years of age to do some special work for me evenings [not clerical]. This is not selling. You can earn around $30 a week extra. Give phone number. Address K C 423, Tribune.

MAN—AMBITIOUS COLLEGE GRADUATE or teacher; earnest Christian [Protestant], 25-35; permanent full time work; position now open in Christian educational work, combining fine business opportunity. Write fully. Address P D 344, Tribune.

AUTOMOBILE DRIVERS—WHO CAN DRIVE and work steady; must know city; steady work, good pay and future for right men. Yellow Cab Co., 57 E. 21st-st.

MUSIC TEACHER—WITH CAR, TO INTROduce excellent line to music teachers in spare time. Lib. comm. Ref. req. Address D T 41, Tribune.

MEN—YOUNG, FOR CITY WORK [NOT real estate.] Good pay. No exp. nec. Rm. 1001 American Bond and Mortgage Bldg.

SKIP TRACER—I PAY $7 LOCATION FEES. Call Room 505, 35 S. Dearborn-st.

MEN—YOUNG, OVER 18, TO WORK IN theater. Apply 815 W. Madison-st.

SODA AND LUNCHEON MEN — EXPERIenced. 1469 S. Morgan-st.

MAN—FOR GAS STATION, BRING REFERences. Call 6464 Sheridan-rd.

Employment Agencies.

TECHNICAL SPECIALISTS.

Sales mgr., mech. engr., heating, ventilating equip. .... Open
Designer, elect. power plt. $300
AMER. ASSN. OF ENGRS., EMPLOY. INC., 63 EAST ADAMS-ST. HARR. 6274.

GARAGE JOBS ONLY.

12 auto washers .... $30-$40
7 combination floormen .... $30-$35
Open all day today.
Chicago Garage Owners Exchange,
309 South La Salle. Room 101.

GARAGE JOBS ONLY.

12 Auto Washers .... $30-$40
5 Auto Mechanics .... $40-$50
Auto Sheet Metal Man .... 80c hour
Chicago Garage Owners' Exchange,
309 S. La Salle-st., Room 101.

TOOLMAKER	...90c	AUTO MC. CTRY	$35
Elec. Arc Weld.	..$35	Window Washer	$122
Machinist	...70c	Col. Auto Mech.	$22
Fireman, C. G.	...$35	Butcher, packing	$22
Fireman, oil	..$125	Japanese Cook	$130

BUSCH-AGENCY, 184 W. Washington-st.

ACCT., AUTO FINANCE EXP.; MOVE OUT of town, $250. ACCTG. CLK., genl. mfg. exp., age 21-25 yrs., $150. AMERICAN RAILWAY BUREAU, 11 S. LA SALLE-ST., SUITE 1139.

CHAUFFEUR ......$38 | JANITOR $130
Young man learn electrical trade........$22
GARDEN CITY AGENCY,
ROOM 406, 179 W. WASHINGTON-ST.

CREDIT MAN, LOCAL RETAIL EXPER., age 25-35; salary $60. Consolidated Agencies, suite 500, 110 S. Dearborn-st.

HOTEL, REST., HOSPITAL HELP; FACtory and Printing help. CONGER SERVICE, 400 S. State, R. 506.

TECHNICAL POSITIONS—
THE ENGINEERING AGENCY, INC.,
53 W. Jackson. Rm. 1662.

BUSINESS MEN'S CLEARING HOUSE, ALWAYS THE BETTER POSITIONS. 209 S. STATE-ST., 708 REPUBLIC BLDG.

TOOL DESIGNERS, JIGS, FIXT. $200
IND. ENGRS. Time Study, prod. $250
THE HONES CORP., 20 W. Jackson-blvd.

OPEN ALL DAY SATURDAY UNTIL 6 P. M. EMPLOYMENT EXCHANGE, SUITE 1304, 220 S. STATE-ST.

INDUSTRIAL ENGINEER — MANUFACTURing experience, $4,800. S-H-A-Y AGENCY, 14 W. Washington.

COUPLE, $125, APT.; JANITOR, $60, R. B.; Dishwasher, $16, meals. JENSEN, 192 N. Clark.

MEN—AT ONCE; CAN MAKE $40 A WK. selling custom shirts to business men; Gentiles. ANSART CO., 53 W. Jackson.

SALESMEN—ONLY EXPERIENCED SALESmen, call before 1 p. m. Salesmen's Service Association, Room 208, 309 S. La Salle-st.

COOKS, KITCHEN MEN, PANTRY MEN, helpers. HARP, 160 N. Wells, Room 216.

WANTED—MALE HELP.

Employment Agencies.

A HAPPY NEW YEAR.
REDFIELD PERSONNEL.

TRADE SCHOOLS.

Electricity
OFFERS BIG FUTURE

Few months' training on actual Electrical Machinery at Coyne fits you for a real job. Hold your present job and attend school three evenings per week, then when you are trained our employment dept. will assist you to an electrical position. START ANY TIME. EASY PAYMENTS. Visit our new $2,000,000 school and see for yourself. No obligation on your part and no salesman will bother you. School in session Monday, Wednesday, and Friday evenings and every weekday. Office open every evening except Saturday and Sunday. Open Sunday, 9 to 4 p. m. If you can't call, phone or write for big free book.

COYNE
ELECTRICAL SCHOOL,
512 S. Paulina-st. Phone West 3121.

LEARN
ELECTRICITY,
AUTOS,
AVIATION.

New, easy way, on great equipment.

GREER COLLEGE

Day or evenings. We will help get

A JOB FOR YOU

so you can make money while learning. Call at once. Phone or write. Ask for MR. JONES, EMP. DEPT.

2020 S. WABASH. CALUMET 4600.

LEARN
AIRPLANE

building, shopwork, at our airport. Flying instructed in new WACO and AMERICAN EAGLE planes, by men with many years experience in aviation, whom you will be proud to know. We have only government licensed planes and pilots. Enroll now and let us prepare you during your spare time. Call or write Lt. J. H. Miller or Lt. M. C. Faber for free catalogue information on the resident or home study course. 30 actual flying lessons in our new planes. Open evenings till 9 p. m. Chicago Aeronautical Service, 608 S. Dearborn-st., Chicago. EASY PAYMENTS.

MEN WANTED TO LEARN
AVIATION

Earn big money; fascinating year round work. We teach all types of motors, including air cooled rotaries. Only school offering unlimited flying time; big downtown factory; finest flying field in city. New airplanes. Free employment service. Lowest tuition despite exclusive advantages. Get our free book, "How to Fly." Call, write, or Phone Harr. 2658. CHICAGO AVIATION CO., 737-745 S. Clark-st. Open till 9 p. m.

Men Wanted to Learn
PLUMBING—AT ONCE

A lifetime opportunity to learn a good trade and big pay for men who qualify. Work under LICENSED MASTER PLUMBERS; no slack seasons; busy year around; learn trade from ground up in largest shop of its kind. Ask for superintendent of shops.

ILLINOIS PLUMBING WORKS,
512-514 N. La Salle-st., Chicago, Ill.

AVIATION
Service and Transport, Inc.

Will train a few additional men intensively or spare time within a few months for good pay positions in flying or ground mechanics. Best central and field location; 5 year free employment. For full information write Dept. T, or call at
203 N. Wabash-av., Chicago.

MEN TO LEARN
WELDING TRADE.

Large demand and big pay for men who qualify. Hundreds of jobs waiting. UNION instructors and UNION conditions. A lifetime opportunity for those who act quickly.
514 N. LA SALLE-ST., CHICAGO.

EARN GOOD PAY WHILE LEARNING
TELEGRAPHY OR RADIO.

We furnish operators to U. S. Govt., railroads, commercial companies, broadcasting stations and ships. Written contract protects you. Call or write CHICAGO TELEGRAPH, 443 S. Dearborn, Rm. 520. 39 S. State-st., Room 1202.

EARN BIG MONEY
IN 1928.

MEN, LEARN BARBERING. Best shops employ our graduates. Recognized by Master Barbers' Asso. Inquire MOLER, 512 N. State-st.

MEN WANTED TO LEARN

in day or night school to make plates, crowns, bridgework, etc., for Dentists. Earn while you learn. Call, write, or phone for particulars and free Book No. 52. McCARRIE SCHOOL OF MECHANICAL DENTISTRY, 1338 S. Michigan-av. Calumet 3422.

MEN WANTED TO LEARN

Auto Washing, Greasing, Simonizing. After 3 weeks practical training earn big money. Day or Night. Big demand. Steady work. CHICAGO AUTO SERVICE BUREAU, 309 S. La Salle-st. Room 101.

How to Read Blue Prints.

Send for this free booklet and plans of bungalow. Shows how to learn to make big money in building. Write today. CHICAGO TECHNICAL COLLEGE, Dept. 2140, 118 E. 26th-st. [nr. Mich.-av.].

EASY TO LEARN

watchmaking; day or night school. Good jobs always open. EARN WHILE YOU LEARN. Call or write for free book No. 1. NATIONAL SCHOOL OF WATCHMAKING, 1340 S. Michigan-av. Cal. 3423. Open eves.

SALESMEN—INEXPER., EXPER., CITY OR traveling; free employment service for members. Write, call, or Phone Harrison 5668 for particulars. National Salesmen's Training Assn., 53 W. Jackson-blvd.

Learn Barber Trade Now.

INTERNATIONAL BARBER COLLEGE, 672, 651 and 601 W. Madison. 109 S. Wells.

LEARN AUTO TRADE, PRACTICAL INstructions; jobs free to unemployed.
FEDERAL AUTO SCHOOL,
1507 Madison-st. Day and eve.

LEARN IGNITION, BATTERY, MECH. WK. Job while learning and when graduated. SIMPLEX AUTO SCHOOL, 2024 Van Buren.

LEARN WATCHMAKING WITHOUT WORRY of big tuition costs. Olson School of Watchmaking, 800 N. Clark, Rm. 508. Sup. 7251.

LEARN BRICKLAYING, PLASTERING—Union instructors; plenty jobs free. Illinois Bldg. Trade School, 2000-04 S. Clark.

LEARN WATCHMAKING BY OUR PROFIT sharing plan; book free. CHICAGO WATCH SCHOOL, 549 W. Randolph-st.

BECOME A GARMENT DESIGNER—EARN big money. Master College, 190 N. State.

LEARN DRIVING — LIC. GUAR.; SPECIAL course. OTTO, 2230 Lincoln-av.

DOGS, BIRDS, POULTRY, ETC.

Cats.

BEAU. PER. ANG. DK. ORANGE KIT. BR. hds.; ped. 3443 W. 54th-pl. Pros. 5382.

WONDERFUL PETS FOR GIFTS—BEAUTIful Angora kittens. West 7138.

Dogs.

215 W. MADISON-ST.

MAIN STORE.
PRE-INVENTORY SALE.
NO REAS. OFFER REFUSED.
1,000 PUPPIES AND GROWN DOGS.
ALSO LARGE SELECTION OF CANARIES, CAGES AND STANDS CHEAP.
NEAR WELLS. DEARBORN 6426.

Ped. Pekes	......Cheap	Ped. Poms	......Cheap
Ped. Wires	......$20	Ped. Bostons	......$15
French Poodles	......$5	Eskimos, Spitz	......$7
Ped. Police	......$10	Collies	......$5
Shepherds	......$4	Fox, Bull Terr.	......$3
Dobermans	......$5	Mixed Pups	......$1

OPEN EVERY DAY AND SUN. TILL 10 P. M.

327 W. MADISON-ST.

Near Franklin-st. Pets of all kinds. Ped. Bostons, police, wires, English fox, poodles, collies. Cats, shepherds, bull terr., $3 to $10.

LARGE SELECTION OF GROWN DOGS. Russ. wolfhounds, chows, wires, greyhounds, Spitz, poodles, watchdogs, $5. Always open till 10 a. m., includ. Sun.

NEW DOG MARKET

Ped. Police Pups	.$10	Brind. Bull	......$5
Ped. Wire Hair	..$10	Esk. Spitz	......$5
Ped. Pom	......$20	Fox or Bull Terr.	...$3
Ped. Boston	......$15	Toy Collie	......$3
Grown Boston	......$25	Mixed Pups	......$1

We buy and exchange all breeds of dogs.
377 W. MADISON-ST., AT BRIDGE.

SELLING—200 DOGS.

Snow white Spitz, Collies, Shepherds, Toy Fox Terriers, $3 to $10; Dark Red Chow Pups, Pomeranians, English Bull Dogs, Police Dogs, and many others. Cheap.
OPEN DAILY TO 10 P. M.

2413 W. NORTH-AV.

PED. BOSTONS, ALL AGES; PED. PEKES, wire and smooth fox terriers, Spitz chows and French bull pups. Horsche Dog Shop, 1307 W. Madison.

BOSTON PUPPIES; PED. ALSO YOUNG, grown male, female, house brk.; worthwhile seeing; reas. 4610 N. Clark. Ard. 2398.

WIRE HAIRED FOX TERRIERS, PED. PUPpies and grown stock. WENSHIRE WIRE KENNELS, 4847 W. 24th-pl., Cicero 3939-J.

BOSTON PUPPIES, PED.; BEAUTIES; PRIV. party; reas. 1502 Wilson. Rav. 0536.

FOX TERRIERS, 6, 4 WKS. OLD; REASONable. 2134 W. 51st-pl., near Hoyne.

FRENCH POODLE PUPPIES; THOROUGHbreds, 6 wks. old, $15. 5541 S. Meade-av.

BEAU. LITTER OF PEDIGREED SCOTCH Collie pups. 1807 W. Madison.

SCOTCH TERRIERS, PRIZE STOCK, REAS. 6839 Jeffery. Hyde Park 0343.

PEDIGREED POLICE PUPS: $10. PHONE Wellington 6801.

WANTED—FEMALE HELP.

Stores and Offices.

BOOKKEEPER AND STENOGRAPHER—Experienced in mortgage or real estate; salary to right party; give experience and references. Address E 262, Tribune.

BKPR.-TYPING—W. S.; JEW. PREF.; state start; refs. Address M L ...

CASHIER—CAPABLE, FOR MUSIC STORE. 744 E. 63d-st.

CLERK—FOR S. SIDE APT. HOTEL; knowledge bookkeeping; also switchboard relief; pleasing personality and good talker. State experience and salary wanted. Address ... Tribune.

COMPTOMETER OPERATORS — EXPERIenced in all kinds of calculation. Temporary work. Apply Room 128, ... Adams-st. Phone Dearborn 3183.

DRESS SALESLADIES.

Steady and for extra Saturday help. Must have loop experience. Apply today and go to work. Palmer Apparel Shop, 101 S. ...

Girl for Inspection Dept.

in our Evanston store. Call in person at ALFRED J. RUBY, INC., 60 E. WASHINGTON.

GIRL—NEAT, REFINED; EXPERIENCE not necessary. Apply afternoon or evening in person. Please do not telephone. New System Dentist, 2964 North-av., corner ...

GIRLS TO ENCLOSE CATALOGS; ... piece work, 8:30 a. m. Continental ... Corp., 1508 S. Michigan.

GIRLS—FOR GENERAL OFFICE WORK; over 17. 2732 Fullerton.

SALESLADIES—EXTRA.

For Saturday afternoons. Samuels Cloak Co., 1237 S. Halsted.

SALESLADIES — EXPERIENCED, APPLY Saturday a. m. Rose Stores, 3349 Lawrence-av.

SALESLADY—EXP. INFANTS', CHILDREN'S wear. Swedish pref. 1039 Belmont.

STENOGRAPHER, TYPIST, OFFICE ASST.—Knowledge bookkeeping preferred but not essential; over 25. Address J S 454, Tribune.

STENOGRAPHER—FOR SOUTH SIDE REAL estate office. State age, experience and salary expected. Address S T 131, Tribune.

STENOGRAPHER—MUST KNOW GENERAL office work; salary $25 per wk. Apply ... after 2 p. m. Rm. 528, 332 S. Michigan-av.

STENOGRAPHER—6 MONTHS' EXP.; PERmanent position; state salary. Gentile. Protestant. Address E 506, Tribune.

SWITCHBOARD OPERATOR AND TYPIST, $16. Moffett Studio, 57 E. Congress.

Factory and Trades.

FORELADY—NECKWEAR; MUST BE COMpetent operator and finisher. Address ... 413, Tribune.

LAMP SHADE MAKERS.

Experienced only need apply; steady work. 1036 W. Van Buren, 5th floor.

MARCELLER—FINGER WAVER, EXPERIenced, for Friday and Saturday. ... Elston-av.

MARCELLER—EXPERT; ALL AROUND operator. Pensacola 1133. 3330 N. Crawford-av.

MARCELLER—AT ONCE. 3563 ELSTON-av.

MASSEUSE AND ATTENDANT—YOUNG lady, good appearance; part time; apartment work. Phone Greenleaf 1335 after 11 noon today.

OPERATORS—BONNAZ MACHINES. APPLY Ashland Emb. Co., 1509 Roosevelt-rd.

PHYSICIAN—HOUSE. JACKSON PARK HOSpital. 7531 Stony Island-av.

RIPPER — EXPERIENCED; ALSO VEST operator. 4th floor, 133 S. State-st.

Household Help

COOK — COLORED, 1ST CLASS REFERences required; maid and laundress kept. Greenleaf 412. Evanston.

COOK—FOR FRATERNITY HOUSE; MUST be experienced. Ph. Dorchester 0761 or call at 5525 Woodlawn-av.

GIRL—WHITE, TO HELP WITH 3 CHILdren and do their washing. Mrs. Cohn, 6805 Clyde, 2d apt.

GIRL—WHITE; REFIN.; WILL WORK for own rm., bath; good sal. Regent 6344.

GIRL—WHITE; LIGHT HOUSEWORK AND care of baby. Phone Sheldrake 4023, 2060 Home-av.

GIRL—20 TO 30, TO TAKE CARE OF 7 year old child in kitch. apt.; plain cooking; good home. Van Buren 2694.

GIRL — YOUNG, WHITE; HOUSEWORK; small flat, 3 in family. Call Saturday. Sell. 4927 N. Whipple-st.

GIRL—WHITE, EXPER. GEN. HOUSEWK.; cooking. Kildare 0660.

GIRL — FOR GENERAL HOUSEWORK; good wages. 6955 Euclid-av. House.

GIRL—WHITE, FOR GEN. HSEWORK; stay nights; good sal. Ref. Austin 7668.

GOVERNESS—INTELLIGENT, ENERGETIC, who can handle 3 boys, 3½ to 8 yrs.; 1 in school; nr. transp.; refs. Glencoe 131.

HOUSEKEEPER — WOMAN OF INTELLIgence who appreciates good home and respectful and considerate treatment ... excellent; wages in return for active assistance in working management of home. Family consists of self, husband, 2 daughters in college and 2 little girls, age 6 and 4, that need every day care-duty; general mother's assistant, plain cooking, and light cleaning; no washing or ironing; no objection to husband employed. Evanston. Address ... 415, Tribune.

MAID—GERMAN OR SWEDISH PREF. GEN. hsewk.; good home; ref. required. Call Wilmette 2411.

MAID — WHITE; HSWK. AND COOK; NO laundry; young cpl.; child; good home. Call Sat. State 0796.

MAID—WHITE, GEN'L HSWK.; 6 RM. APT.; 3 adults; go home nights. Kedzie 7440.

MAID—WHITE, EXP.; 1ST FLR. WK. AND cooking; salary $15. Call Beverly ...

MAID — GEN. HSEWK. AND COOKING; good home. Beverly 1575.

MAID—WHITE, EXPER. GEN. HSWK.; GOOD cook. Lake View 6582.

MAID—WHITE; SMALL APT.; 3 IN FAMily. Cicero 2409. 1336½ S. Austin-blvd.

MAID—WHITE; EXPER.; GOOD WAGES. Hotel Sovereign, Apt. 530. Ph. Shel. 1800.

MOTHER'S HELPER — WHITE; PROTESTant; gd. home. 5038 N. Keeler. Pens. 6948.

MOTHER'S HELPER — EXP. YOUNG, white; Catholic; $10. Rogers Park 7246.

MOTHER'S HELPER—WHITE. SMITH, 848 Dakin-st., after 6 p. m.

NURSE—CHRISTIAN SCIENCE INFANTS' nurse; must be thoroughly experienced; permanent position; references required. Phone Longbeach 7488.

NURSE—MARY MURPHY, CALL MR. MEIghan. Superior 4384.

WOMAN—YOUNG, OF REFINEMENT, IN cultured home for second floor work, sewing, answering phones, etc. Must be able to drive car. Own room and bath. $75. References. Box B, Lake Bluff, Ill.

WOMAN—MIDDLE AGED, EXPERIENCED, white, for cooking and general housework. References. Edgewater 7680.

Clubs, Hotels, and Restaurants.

MAIDS—EXPERIENCED; WHITE; FOR kitchenette apts. Winthrop Towers, 6151 Winthrop.

MAID—WHITE, EXPERIENCED, APPLY IMmediately, timekeeper, New Bismarck Hotel.

WAITRESSES—2.

STONER'S RESTAURANT,
1118 Wilson-av.

WAITRESS—EXPERIENCED. APPLY LELAND GRILL, 1201 Leland-av.

WAITRESS—EXPERIENCED. APPLY 164 W. Washington-st.

Saleswomen.

SALESLADIES—WAIT FOR OUR BEAUTIful spring line of dresses to be issued after New Years. FIFTH AVENUE STYLES, INC.

Miscellaneous.

LADIES WANTED—FOR PART TIME WORK between now and Christmas; no exp. nec. Hours to suit your convenience. Opportunity for permanent work. Earnings depend on time and ability. Must be over 25 yrs. old with good personal references. Address F P 138, Tribune.

LADY — IMMEDIATE OPENING; UNusual business position for college graduate or teacher [Prot.]. Full time Christian educational work. Sunday school or church experience helpful. Write fully. Give phone. Address P D 343, Tribune.

WOMEN—POLISH SPEAKING. AN OLD ESTablished firm has a splendid opening for 2 neat, aggressive women for special work in our Polish department. Salary and commission to those who qualify. Apply 10 a. m. to 3 p. m. Room 507, 69 W. Washington-st.

INVESTIGATORS.

A rapidly growing organization can use a few well groomed women for special work in their spare time; easy to make $50 or more every week. Rm. 655, 332 S. Michigan-av.

MODEL.

Size 16 or 18; for Saturday afternoons. Samuels Cloak Co., 1237 S. Halsted-st.

NURSES.

Women with experience for home nursing. Call Buckingham 6852.

LADY—YOUNG, PERMANENT; MUST POSsess business ability; will be trained in our work. Address O O 226, Tribune.

WOMAN—EDUCAT'D; OPPORTUNITY WITH interesting income. The Book House for Children, 360 N. Michigan.

FOUNTAIN LUNCHEON GIRLS—EXPERIenced. 1469 S. Morgan-st.

LADY—CHRISTIAN S., READ TO LADY every a.m. 430 S. Scoville, Apt. 1. Oak P. ...

Employment Agencies.

SEE MRS. MACK AT BRIERLY'S FOR Salad, $16. B.; Carver, $18 B. Floor Girl, $50. R. B. 173 W. Madison, R. 1209, Central ...

CHICAGO RAILWAY AGENCY—Comptometer oprs., br. pos.; steno. ... 220 Grand Central Sta., Harrison and ...

SWITCHBOARD-TYPIST ....
THE ASSOCIATED SERVICE,
R. 715 Tacoma Bldg. 5 N. La Salle.

CHICAGO PLACEMENT SERVICE—A-1 marceller .... $...
31 E. Madison. Room 710.

SECYS., STENOS., TYPISTS, BKPRS. WE HAVE YOUR POSITION. CRAIG AGENCY, 209 S. STATE-ST.

MANY GOOD CLERICAL POSITIONS. FRANKLIN AGENCY, Suite 806. 100 N. Dearborn-st.

CASHIER—MICHIGAN-AV. RUSH ....
THE OCCUPATIONAL ....
30 W. JACKSON-BLVD. 14TH FLOOR.

COOKS, REST., $30; WAITRESS, CLUB $18; head waitress, sh. hr., $18; chambermaids, $65-$50, apt. JENSEN, 192 N. Clark.

ZINSER PERSONNEL SERVICE—For University and High School Graduates. 1548, 140 S. DEARBORN-ST.

GEN OFFICE ......$18 | LDRY G ... BUSCH AGENCY, 184 W. Washington ...

WANTED—FEMALE HELP.

Employment Agencies.

RUSSELL SERVICE.

Cashier, food checker, waitresses, steam table, sandwich girl, cooks, pantry, kitchen. 134 S. La Salle, Suite 612. State 3191.

TYPISTS ....$16-$18

WALL SERVICE

18th floor Stevens Bldg. 17 N. State.

THE BAYNE AGENCY.

HIGH GRADE POSITIONS. SUITE 1008. 7 S. DEARBORN-ST.

CORBOY SERVICE.

HOTEL-SWBD., N. S., OLDER GIRL....$85 20 W. Jackson-blvd., Rm. 1108. Wab. 9284.

TRADE SCHOOLS.

TELEGRAPHY.

Young women to become telegraph operators; no exp. req.; good starting salary with rapid advancement. Chicago Telegraph, 440 S. Dearborn. Room 520, 39 S. State-st. Room 1202.

EARN BIG MONEY IN 1928.

Ladies, learn Beauty Culture. We train you easily in few months. Inquire MOLER COLLEGE, 512 N. State-st.

AMERICAN SCHOOL OF ETHICAL BEAUTY Culture. Fully accredited school. ELIZABETH McGRATH, R. N. 190 N. State-st. Phone Dearborn 4323.

AN ACCREDITED BEAUTY CULTURE school with nation-wide reputation. Chicago Hairdressing Academy, 64 W. Randolph.

SEWING MACHINE OPERATORS IN BIG demand. Earn wonderful salary. Learn quickly. Master Sewing School. 190 N. State.

HOTELS NEED TRAINED WOMEN—BIG pay. Learn at home. Write Lewis Hotel Train. Schools, Desk 749, Washington, D. C.

LEARN TO DRAW FASHIONS—EARN while you learn commercial art. Versatile School, 308 N. Michigan, 3d floor.

GERTRUDE HALE—A FULLY ACCREDITED SCHOOL OF BEAUTY CULTURE, 7TH FL., 14 W. WASHINGTON-ST.

CHICAGO ACADEMY OF BEAUTY CULture, Inc. An accredited school. 37 S. Wabash-av., Suite 707-9. State 4421.

NINA PARKER SYSTEM OF BEAUTY CULTURE. A fully accredited and recognized school. SUITE 720, 14 W. WASHINGTON.

MUSICAL INSTRUMENTS.

Pianos and Players.

GUARANTEED REPRODUCING GRAND, $595.

$1,375 reproducing grand, mah. case, perfect in operation, beautiful tone, for quick sale, $595, incl. music cabinet and library of latest rolls. Your old piano taken in trade. Terms. Grand Studio, 5th floor, STORY & CLARK PIANO CO., 173 N. Michigan-av.

SMALL PERIOD GRANDS.

Factory samples, some discontinued styles. Must sell before Jan. 1. Some as low as $385 and $465. Start your payments Feb. 1. Pay same as rent first year. Ask for exchange dept., 3d floor.

THE BALDWIN PIANO CO., Wabash 4880. 323 S. Wabash-av.

STORY & CLARK APARTMENT GRAND PIANO, $495.

$950 Story & Clark apartment grand; beautiful tone and in perfect condition; fully guaranteed; equivalent to new; a wonderful buy. Grand Studio, 5th flr., STORY & CLARK PIANO CO., 173 N. Michigan.

REPRODUCING GRAND,

Late style, mahogany, small sizes, $585; small size uprights, late style, reduced $135 and $165; used uprights and player pianos, $185 to $265. Start your payments Feb. 1. Pay same as rent first year. Ask for exchange dept., 3d floor.

THE BALDWIN PIANO CO., Wabash 4880. 323 S. Wabash-av.

STEINWAY GRAND, $685.

STEINWAY GRAND — Possessing the famous Steinway tone. This used grand is a rare bargain; action is perfect; case in fine condition; specially priced at $685. Terms. Grand Studio, 5th floor, STORY & CLARK PIANO CO., 173 N. Michigan-av.

BALDWIN GRAND, $795.

One of several good buys in grands at around this price, including other makes you know. All low priced. Easiest terms. Wabash-av. at Jackson.

LYON & HEALY.

GRAND PIANO, STANDARD MAKE, FINE condition; guaranteed, for balance due, $395; terms. THE RUDOLPH WURLITZER COMPANY, 329 S. Wabash-av.

BEAUTIFUL FRANCIS BACON SMALL grand, slightly used, $295; terms $10 per month. Wurlitzer, 329 S. Wabash-av.

W. W. KIMBALL CO., 306 S. WABASH-AV. makers of pianos, player pianos and phonographs. Bargains in used pianos.

VIOLANO VIRTUOSO, ELEC. VIOLIN, COIN operated piano; perf. cond.; beau. tone; $1,500 cash. Ph. South Chicago 1476.

NEW APT. GRAND PIANO, BR. MAHOG. satin fin. beautiful tone, $450; easy terms. Adam Schaaf, 319 S. Wabash-av. Har. 8731.

Talking Machines.

PORTABLE POLLY PHONOGRAPH. NOW ONLY $9.75.

Our model formerly sold at $15; a really beautiful satisfactory portable phonograph at an extremely low price. CABLE PIANO CO., WABASH AND JACKSON.

Wind, String, Etc.

PIANO ACCORDION—NEW, PERFECT CONdition, full base, flashy; bargain. Jack Lewis, 5th floor, Wood's Theater Bldg.

RADIOS AND SUPPLIES.

ELECTRIC 7 TUBE RADIOS.

Real light socket performance. Walnut console, large N. Hawley Baldwin power speaker, built in with full set Radiotrons, $134 each; consol. for cash. Sets with tubes may be purchased separately. Built for leg. wholesaler; limited quantity left. R. 421, 549 W. Washington. State 4943.

USUAL $300 VALUES.

MADISON - MOORES MAGNAFORMERS, Tyman 10, etc., built to order, reas. Open 9 a. m.-10 p. m. SCIENTIFIC ELECTRIC LABORATORIES, INC., 1020 Grace-st.

MANFRS. CLOSEOUTS: BIGGEST RADIO bargs., 5 and 6 tube sets, $17.50 up. See Musselman, 723 Machinery Bldg. State 2966.

RADIOLA 28—NEW $150; ALSO 104 SPKR. if desired, A. C. operated. Sunny. 9083.

GUARANTEED 5 TUBE RADIO CHASSIS, $10; A-B-C Storage Co., 2525 Madison.

INSTRUCTION.

REAL JAZZ IN 20 LESSONS—ALL INSTRUments, Christensen Schools, 20 E. Jackson, 949 Belmont, 718 W. 63d, 3945 Madison, 2100 S. Crawford, 2602 Milwaukee.

THE BERLITZ SCHOOL OF LANGUAGES—French, Spanish, Italian, German, English. Free bulletin. 56 E. Congress. Harr. 0427.

JOS. VARALLO, TEACHER OF VIOLIN; 25 yrs. exp. 1940 Diversey-pkwy. Gra. 6886.

DANCING SCHOOLS.

CHICAGO ACAD'Y DANCING

1 private lesson, $1; 26 lessons, $5; 12 lessons, $3; lady-gent. instructors; orchestra. 400 S. STATE-ST., 6TH FL., CHILDS BLDG.

THERESA DOLAN DANCING SCHOOLS, 1208 E. 63d-st. Tel. Hyde Park 3080. Beginners Mon., Wed., Fri. Private lessons any time. Open high school students Monday, 4:30.

TAP, CLOG, WALTZ, ETC., 10 LESSONS, $10; stage training. THOMAS, 59 E. Van Buren. Room 304.

BARTER AND EXCHANGE.

SEVERAL SMALL PIECES OF VACANT in Chicago district; sizes range from 120 ft. lots up to 5 acre tracts, at prices less than actual value today. I will accept in part payment any of the following articles, which I have immediate use for: A tract of land anywhere in United States or a good summer resort location, a good used auto, or any income producing securities. Can furnish best references and guarantee title by Chicago Title & Trust Co. Address C I 504, Tribune.

BARTER AND EXCHANGE.

Sale credit on new Paige for radio. Tel. Ravenswood 1444.

GRO. AND MEAT MARKET—6 MOD. RMS. rent $65, with store; long lease; will exch. for prop. or vac. on S. Side; priv. party. Rock. 1976 for further information.

APT. OR HOTEL ACCOMMODATIONS FOR sale, diamonds, clothing, furs, or what? Ph. Sun. 0270.

BILLIARDS AND BOWLING.

BILLIARD TABLES, NEW OR REBUILT, AT prices and terms that meet all conditions. Buy direct from manufacturer and get best quality and lowest prices. Everything in Billiard and Bowling Supplies. THE BRUNSWICK-BALKE-COLLENDER CO., 623 S. Wabash. Wabash 4020.

REBUILT AND NEW TABLES, LOWEST prices, best terms. Small tables, $15 up. NATIONAL BILLIARD SUPPLY CO., 1233 Lake-st.

NEW AND USED BILLIARD TABLES. Low Prices. Easy Terms. KEEFE & HAMER CO., 17 N. Wabash-av.

CONTRACTS TO LET AND WANTED.

25% OFF NOW.

Paper Hanging, Painting, Calcimining, Plastering at once. Call us now; guaranteed. Lake View 6839.

HAULING WANTED.

For several dump trucks, any kind; very reas. Call Kedzie 5949 after 6 p. m.

PATENTS—PATENT ATTORNEYS.

PATENTS, TRADEMARKS, COPYRIGHTS. MILO B. STEVENS & CO., 53 W. Jackson-blvd. Estab. 1864. Main Office, Washington.

LOST AND FOUND.

TO FINDERS.

If you have found a cat or dog, a pocketbook, jewelry, or fur, and cannot locate the owner through the "Lost and Found" ads in today's Tribune, call and go through the "Lost and Found" index at the PUBLIC SERVICE OFFICE, 1 S. Dearborn-st.

TO LOSERS.

When you advertise a lost article in The Tribune, your advertisement receives the benefit of free listing in The Tribune Public Service Office at 1 S. Dearborn-st. for a period of two months. Such service facilitates the recovery of lost articles. Advertise.

BAG—LOST—EMBROIDERED ON BLACK silk; ladies' rm. theater, Sunday, Xmas nite. Reward. MRS. DOHERTY, University 5806.

BAG—LOST—SMALL BLACK SILK, CONT. about $50, bet. Chicago, St. Louis, and Central Park-av. Rew. Albany 1647.

BAG—LOST—MEN'S BLACK EVE. CLOTH'S. at Gary, rew. Address O Y 255, Tribune.

CIGARETTE CASE — LOST — SILVER, marked G. C. G. Reward. Ph. Rand. 7360.

COIN PURSE—LOST — GRAY; MADISON-Kezie, or Kedzie-st. car; rew. Rep. 7927.

DOG—LOST—DEC. 24, IN BROOKFIELD OR Riverside; Irish Terrier, tan; Brookfield license tag, 6. Reward. Wilson, Phone Brookfield 1964.

DOG—LOST—WALKER BEAGLE HOUND; black and white; long brown ears; 20 in. high; ans. to "Spot"; rew. Call Euclid 7509.

DOG—LOST—POLICE, MALE, 11 MO.; ANS. Mickey; lib. reward. Rog. Park 0486.

EARRING—LOST—CRYSTAL; THURSDAY night after opera, bu Congress or Wabash, between Auditorium and garage at 608 S. Wabash; reward. Phone Central 2793 or Winnetka 282.

GRIP—LOST—TAN, ON SO. PK. DRIVE; Fri., cont. basketball clothes. Ken. 1796.

LADY'S PURSE—LOST—MONDAY, DEC. 26, containing 3 valuable rings, about $45 cash, keys, etc. Liberal reward for return. Mrs. J. C. McShane, Webster Hotel, Chgo.

LOCKET — LOST — CAMEO; THURS. AFT.; reward. Address F 301, Tribune.

PIN—LOST—GOLD, IN LOOP, FRIDAY; pearl center, with 3 pendant pearls; reward. Phone Fairfax 4065.

PIN—LOST—MOSS AGATE, SET IN SILver; also tan silk scarf, in Winnetka; reward. Call Winnetka 1845.

PIN—LOST—CORAL CAMEO WITH BENT rim. Keepsake. Rew. Hyde Pk. 1496.

POCKETBOOK—LOST—BROWN SUEDE, NR. Wilson-av. Rew. Buckingham 5801.

POLICE DOG—LOST—1 YEAR OLD, DARK grey; answers to name of "Pal." Reward. Buck. 4974.

PURSE — LOST—BLACK PIN SEAL, ON Milwaukee-av., off Logan-blvd., Wednesday afternoon. Berkshire 2678.

RING—LOST—DIAMOND, DINNER; MARshall Field's; Friday afternoon; reward. Phone Longbeach 6824.

SUITCASE—LOST—TAN, BETWEEN MELrose and Union Depot; initials R. W. G.; contains building plans. Call Monroe 6076. T. J. Murray; liberal reward.

SUITCASE—LOST—BLACK, POLK-ST. STA. Reward. Whitesides, Rogers Park 6497.

TRUNK—LOST—BACK PCH., 6140 VERNON; please ret. photos, papers, etc.; lib. rew., no questions asked. De Sales, Normal 3733.

WATCH—LOST—LADY'S, DEC. 28, WELLS-Mad. to N. W. sta.; rew. Frank, 3779.

WRIST WATCH—LOST—WED. EVE., N. OR N. W. Side; platinum with diamonds; white gold band; lib. reward. Albany 0740.

WRIST WATCH—LOST—PLAT., SURROUNDed by diamonds, bet. Catalpa and Junior-ter. Sunday night; lib. rew. Ph. L. V. 10411.

PERSONAL.

PERSONAL — SUITABLE COMPENSATION will be paid for information as to the present whereabouts of W. W. HASKINS, formerly of Amarillo, Tex. Address O Y 245, Tribune.

PERSONAL — MARGARET: COME HOME at once and save further embarrassment for both yourself and family. I wouldn't leave you. MOTHER.

PERSONAL—WISH TO LOCATE ROBERT V. Reese or his employer or relative. Please inform me. Address Box 36, R. No. 3 Lancaster, Mo.

PERSONAL — NOT RESPONSIBLE FOR debts contracted by anyone but myself after Dec. 31. GEORGE GRABNER.

PERSONAL—BEN MILLER, 4456 N. MOODY-av. If you don't pay damages and rt. within 3 days your furn. will be sold. M. L.

PERSONAL—I WILL NOT BE RESPONSIble for debts contracted for other than by myself. WM. E. RATTELBERG.

PERSONAL—MARY MURPHY CALL MR. Meighan, Super. 4384; important. G. F. M.

BUSINESS PERSONALS.

PERSONAL — WE PAY CASH FOR ANY kind of old gold; mail your packages insured. United Dental Laboratory. 3518 S. State-st. Phone Calumet 4607.

LOANS.

Personal Property and Salary.

LOANS—$10 TO $300

TO HUSBAND AND WIFE.

On easy payment plan, at lawful interest. UNDER STATE SUPERVISION. Call, phone, or write

POPULAR FINANCE CORP.,

77 W. WASHINGTON-ST., COR. CLARK. ROOM 702 CHICAGO TEMPLE BLDG. Telephone State 0151.

736 E. 63D-ST., 2d floor, near Cottage Grove-av. Phone Fairfax 2839.

4710-18 IRVING PARK-BLVD., near Milwaukee-av., 2d floor. Phone Pensacola 4570.

1951 IRVING PARK-BLVD., cor. Lincoln-av. Room 207. Phone Buckingham 1008.

Salary and Furniture Loans.

NO PUBLICITY. NO DELAY. $10-$300. 20 MONTHS TO PAY. Each payment reduces the interest.

IMPERIAL CREDIT CO., UNDER STATE SUPERVISION. 58 W. Washington-st. Ph. State 7253.

FURNITURE LOANS—LAWFUL RATES. 20 MONTHLY PAYMENT PLAN.

METRO LOAN COMPANY.

METRO LOOP OFFICE, 139 S. State-st., Room 800. Randolph 3468. METRO NORTH SIDE OFFICE, 4803 N. Lincoln-av., R. 215. Longbeach 9837. METRO WEST SIDE OFFICE, 9 S. Kedzie-av., Rm. 231. Ph. Kedzie 2008.

CHICAGO'S GREATEST LOAN SERVICE ON FURNITURE AND SALARY.

LOCAL LOAN CO.,

27 W. WASHINGTON-ST. RANDOLPH 6210. 1200 N. ASHLAND-AV. BRUNSWICK 3100. 6335 S. HALSTED-ST. WENTWORTH 4150. 1540 W. MADISON-ST. HAYMARKET 4700.

Chicago Finance Company.

Furniture Loans, $30 to $300. Confidential Legal Rates. Call or Phone 1060 Central. Room 1301. No. 11 S. La Salle-st.

FURNITURE AND SALARY LOANS. Prompt, Confidential Service. Legal Rates.

T. B. WARD,

8 S. Dearborn-st., Room 614. Rand. 3320.

LOANS.

$1.00 TO $1,000.

on diamonds, watches, jewelry, silverware, 2½% per month. No additional charges. FIRST STATE PAWNERS SOCIETY, 42 S. Clark-st., main floor.

LOANS ON FURNITURE AT LEGAL RATES. LINCOLN LOAN CO., 220 S. STATE—4002 W. MADISON-ST. 6240 SOUTH HALSTED-ST.

SALARY OR FURNITURE LOANS. MASON FINANCIAL CO., 8 S. DEARBORN-ST., R. 910. CENT. 3516.

LOANS — PERSONAL, COLLATERAL; AT legal rates; confidential service. United Finance Co., 3449 S. Michigan-av. Doug. 9362.

TYPEWRITERS AND SUPPLIES.

ALL STANDARD MAKES AT REDUCED prices; easy terms; all makes portables; guaranteed 1 year; rented 3 months, $7.50 up; rental applied to purchase. Central 3630-31. Young Typewriter Co., 169 N. Dearborn.

MUST SELL SURPLUS TYPEWRITERS—Underwood No. 5, L. C. Smith, Royal No. 10; like brand new; 10 Olivers, $10 ea.; we buy, rent, trade, repair any machine. 2218 Lawrence-av. Rav. 5637. Open eves.

ALL MAKES AT A BIG REDUCTION. Rented lowest rates; rent allowed on sales. MFRS. TYPEWRITER CLEARING HOUSE, 193 N. Dearborn. Central 6034.

TYPEWRITERS TO RENT, SELL, EXCH.; lowest rates; easy terms. Typewriter Exch., 7th floor, 111 N. Dearborn. Central 8748.

REBUILT NO. 5 UNDERWOODS — LIKE new, $35. Ryls., Rmtns., $20. 119 N. Wells.

REMINGTON, UNDERWOOD, ROYAL AND others. $15-$25; guar. 1 yr. 843 Madison.

AUCTION SALES.

WILLIAMS, BARKER & SEVERN CO., 423 S. Wabash-av., General Auctioneers. Furniture, Carpets. General Household Goods. Telephone Harrison 3777.

ALBERT J. MENDELSSOHN— ART AND household goods auctioneers. 600 S. Wabash-av. Telephone Harrison 3151.

MACHINERY AND TOOLS.

22X22X5 GRAY PLANER $275
30x30x6 Gray Planer 475
No. 4 Hendey Lincoln Miller 100

HARRIS BROTHERS COMPANY. 35th and Iron-sts. Lafayette 1900.

FOR SALE—HARDINGE, DALTON, AND S. Bend lathes, 24 in. shaper. PASSMAN BROS., 707 Washington-blvd.

OFFICE DEVICES.

ADDING MACHINES—STANDARD MAKES sold or rented. Prices very low; easy terms; fully guaranteed; also bookkeeping and calculating machines. General Adding Machine Exchange, 38 N. Clark. Frank. 5243.

ADDRESSOGRAPH, $18; MIMEOGRAPH, $18; multigraph, $75. 117 N. Market-st.

FINANCIAL.

HAVE MONEY TO INVEST IN CHATTEL mortgages, monthly payment notes, on machinery or fixtures or bakeries, restaurants, meat market or other business. F. BOLAND, 7th fl., 215 W. Randolph-st. Franklin 3446.

PRINTING, ENGRAVING, BINDING.

1,000 LETTERHEADS, CARDS, ENV., $3. Quick service. Hick & Co., 127 N. Wells.

TO RENT—ROOMS—CENTRAL.

Y. M. C. A. HOTEL, WABASH-AV. AT 8TH-ST. Moderate Rates. Convenient Location.

LOYAL MEN'S HOTEL—NEWEST IN LOOP; fireproof; 50c-75c day. 652 S. State-st.

TO RENT—ROOMS—SOUTH.

ALBANY, S., 5410, 2D—TO RENT—RM., BD. if des.; priv. Amer. family.

BLACKSTONE, 6229, 2D—TO RENT—WARM com. sgl. and dbl. rms., $4 up; gd. trans.

BLACKSTONE, 5714—TO RENT—HARVARD hotel; sgl. $7 up, dbl. $10 up; U. of C. I.C.

BLACKSTONE, 4940—TO RENT—SGL.-DBL. rms.; r. w.; I. C. bus; prk. sp.; $5-6 wk.

BLACKSTONE, 5715, 3D—TO RENT—BEAU. furn., clean, warm, frt. rm.; lady; reas.

CORNELL, 5528, 3D, MORRIS—TO RENT—Nicely fur. r., so. exp.; pr. fam. Mid. 4511.

CORNELL, 5440—TO RENT—LGE., CLEAN, well fur. slpg. rs., r. w.; sgl.-dbl.; I.C. bus.

DORCHESTER, 5217—TO RENT—NICE, LG., warm frt. rm.; r. w.; also sgl. rm. $4; I.C.

DREXEL-BLVD., 4730—TO RENT—WARM sgl. or dbl. rms.; pri. bh. or r. w.; hskp. rms.

ELLIS-AV., 3535—TO RENT—COZY RMS., $4-$5-$6-$7 wk. up; $1 day up; $12 mthly up; I. C. surf. lines; 10 min. lp. Doug. 7100.

ELLIS, 4545—TO RENT—SGL., DBL. FRT. rm., 4 windows, lav.; all tr. Drex. 8235.

ELLIS-54TH-ST.—TO RENT—WARM FRT. rm., bath adj.; bus, sur.; reas. Dor. 7290.

ELLIS-AV., 4149—TO RENT—PLEASANT rooms, $5 to $8; good heat; Kenwood "L."

FIFTY-THIRD, E., 1217—TO RENT—VERY des. rm. adj. bath; sgl.-dbl. Fairfax 7994.

FORTY-SEVENTH-ST., E., 1230—TO RENT—Rooms with running water, $5. Also rooms and kitchenettes with private bath.

FORTY-SEVENTH, E., 1035 — TO RENT—Room, $4 up per week. Greenwood Hotel.

FORTY-SEVENTH-PL., E., 1355—TO RENT—2 lg. rms.; r. w.; sgl. $5; dbl. $10; I. C.

GARFIELD-BLVD., E., 334, 1ST—TO RENT—Frt. r. facing Wash. Pk.; 55th L ex. bus.

HARPER AT 54TH. FAIRFAX 7300.

HOTEL HARPER CREST.

$10.50-$15.75 a week, with bath.

HARPER, 6218, PARK VILLA HOTEL—TO Rent—Wm. rs., $3 up; $1.50 day up for 2.

HYDE PARK-BLVD., 1330 — TO RENT—Beautifully furnished rooms; in-a-dor beds, phone, bath; $10.50 up; lovely lobby; bus No. 1-2 to door, I. C. 10 min. to town; suites for 4, $7 wk. each; cafe. [Southland Hotel.]

HYDE PARK-BLVD., 5488—ATTRAC. RMS.

CECIL HOTEL.

$7.50 UP; SHOWERS; I. C. EX., BUS, PARK.

HYDE PARK-BLVD., 1454—TO RENT—LGE. dbl. rms., r. w., $8-$12; with bath, $12-$15.

INGLESIDE, 6357, 3D—TO RENT—SNGL. or dbl. rms., $4 to $6; L. surf. Plaza 2744.

KENWOOD-AV., 6417 — TO RENT—ROOMS with bath, $10 up per week; 1 or 2 persons; 1 block I. C., L. surface.

KENROSE HOTEL, PHONE FAIRFAX 8100.

KENWOOD, 6201, 1ST—TO RENT—NICELY fur. fr. rm., suit. 1-2; I. C., sur., L.; reas.

KENWOOD-AV., 6326—TO RENT—LGE. RM., twin beds, run. water, $8.50; 1 blk. I. C., L.

KIMBARK, 6515—TO RENT—NICE, FURN. frt. db.; also lt. wm. sg. rs.; I. C., L. surf.

KIMBARK, 6414—TO RENT—NICELY FURN. frt. rm., double, clean, well heated; I. C. L.

LAKE PARK, 4727—TO RENT—LGE., NICEly furn. rms., r. w.; $3.50 up; I. C., surf.

Michigan-av., South, 2300.

FOR $10 A WEEK AND UP.

We will rent you a well heated room that has just been refurnished and redecorated. Hotel service included. 10 minutes to the Loop. Bus at the door. There is a nice Coffee Shop as well as Sandwich Shop just off our comfortable lobby.

METROPOLE HOTEL

Victory 3400.

NORMAL, 6404, IN NORWOOD HOTEL—TO Rent—Large, lt. dbl. rms., adj. bath; new bldg.; $10.50; close to surf., L. bus; reasonably priced meals. Englewood 3700.

OAKWOOD, 830 — TO RENT—WINAMAC. Ideal home for bus. people; $8 to $10 per wk.; stm., r. w.; I. C., L. surf.; No. 1 bus.

SIXTIETH-ST., E., 1505, APT. O—TO RENT—Living and sleeping, $15. E. SMITH.

SIXTY-FOURTH-ST., E., 1321, 2D—TO RENT Outs. rm.; priv. fam.; gent.; nr. I. C., L.

SIXTY-FIFTH-ST., E., 1118, 3D—TO RENT—South rm., conn. bath; 2 gents; reas.

TO RENT—LGE., BEAU. FRT. RM.; NEW bldg.; mahog. furn.; suit. 1 or 2; ½ blk. I. C., nr. bus, surf., L; ref. Midway 1609.

TO RENT—GENTLEMAN, SO. SIDE, NEAR I. C.; gentile; ref. exch. Ken. 8205.

PARKLAND

EXCEPTIONAL VALUES.

EVERYTHING NEW.

Inspect our large front room at $8 wk. Complete 24 hr. elevator and hotel service. "L," I. C., surf. and busses all within 1 blk.

1552 E. 63D-ST.

HOTEL LAKERIDGE

JUST OPENED.

150 rooms, sgl. or en suite; each with pr. bath and shower, some as parlors; I. C. exp. service, also surf. line; 30% of rooms $11 per week, many at $10 per week.

4665 LAKE PARK-AV.

MORE FOR YOUR MONEY.

New Bernard Hotel, 200 Rms., 200 Baths, $9 up. 24 Hour Service. 1 Blk. Kenwood "L." Drexel-blvd., cor. 42d-pl. Drexel 3200.

THE SOUTHWAY, 6012 S. PARK-AV.—TO Rent—Large dble. rms., $10.50 wk.; hotel serv.; ex. dining rm.; surf.-bus-L. Nor. 6700.

TO RENT—ROOMS—SOUTHWEST.

SIXTY-FOURTH, W., 2515—TO RENT—Furn. rm., suit. 1-2 ladies. Hemlock 8564.

TO RENT—ROOMS—NORTH.

ADDISON-ST., 1927—TO RENT—2 WARM, cozy rms., gents; ½ blk. "L" and Lincoln car; kit. priv. to mar. cpl. Wellgtn. 1391.

ARGYLE, 940—TO RENT—RMS., SGL.-DBL. Also kit. apt., $5 up; near Sher.-rd.

BELDEN-AV., 549, NR. LINCOLN PARK.

BELDEN ARMS APTS.

WARM, CLEAN sgl.-dbl.; stm., elec., r. w., $7-$8-$10; all trans. Also hskpg.

BELLEVUE-PL., 44—CLUB FOR STUDENTS and business girls; ideal surroundings; references.

BROADWAY, 4049-L.V.7111

BROADWAY ARMS

ROOMS, $5-$7-$10 WEEK.

15 MIN. TO LOOP; SHERIDAN L EXP. STA.

CLARENDON-AV., 4128.

LAKESHIRE HOTEL

New building, new, furnished; 85 rms.; all with private bath and showers; el. elevator; beau. lobby; $10 and up; bus, L, surf.

CLARENDON, 4116—TO RENT—LRG. RM., adj. bath; suit. 1-2. Fursten, Grace 9718.

CLARK, N., 2703, LEON BACHELOR APTS. —To Rent—New, furnished, all outside rms. Running water, showers; $7 per week up.

CLARK, N., 2004, HOTEL LUZERNE—TO Rent—Rooms, sgl., $1.50; dbl., $2 day up.

EASTWOOD-AV., 929—TO RENT—NICE RS., $5.50 up; also hskpg. rms., all tran.

ELM, E., 76—TO RENT—FRENCH HOME, nr. Drake, bea. lge., dbl. rm., pri. bth, ref.

FULLERTON, 510—TO RENT—DOUBLE, sing. outside rms.; run w., nr. bath; $7-$9.

GOETHE, E., 21, 1300 NO., NR. DRIVE—To Rent—Attr. rm. with firep., shr., tw. bed, 1 or 2 men; also sgl. rm.; shr. Del. 1226.

GOETHE, W., 9, 1300 NORTH—TO RENT—Sgl.-dbl. frt. rms.; also eng. base. rms.

GREENVIEW, 4048—TO RENT—NICE RM.; priv. family; good trans. Well. 9669.

HERMITAGE, N., 4432—TO RENT—LG. fur. rm., alcv.; 2 cl.; pri. fam. Rav. 7985.

HOWARD, 1420, 2D, NR. SHERIDAN—TO Rent—Lg. new, furn. pri. slp. rms.; pri. entr.; $7.50-$15. R.P. 9401, or Shel. 10117, aft. 5:30.

KENMORE AND WILSON-AVS.—150 RMS.

HOTEL KENMORE.

$7-$14 wk. Showers, pri. bath. Wil. L. bus.

KENMORE, 4741, 2D—TO RENT—FRONT room, $6. Edgewater 1366.

KENMORE, 5640—TO RENT—CLN. ATTR. slp. rms., $6-$7; also kit. apts.; nr. L. bus.

KENMORE, 4832, 2D—TO RENT—NICE SG. rm., pri. fam., $7; all tran. Rav. 2738.

KENMORE, 5015½—TO RENT—YG. MAN, shr. lg. rm., tw. beds; reas. Edge. 4041.

KENMORE, 5191—TO RENT—LG. FRT. RM. reas.; also sgl. rm., $6; nr. Edg. B. Hotel.

LA SALLE, N., 1039—TO RENT—MODERN CLEAN, WARM, HOMELIKE. New dec., sgl.-dbl. rms., r. w. $6 up, w. 4.

LA SALLE, 1512-18—TO RENT—MOH. 1200. NEW HOTEL LAUREL. $10 per week; private bath and shower.

LA SALLE, N., 873—TO RENT—MOD. SGL. dbl. rms., $6-$10 wk.; hotel serv.; wk. dis.

LA SALLE, N., 1350—TO RENT—LT. SGL. dbl. rms. R. W. stm.; $5-8. Parlor priv.

LELAND, 913, 2D APT.—TO RENT—NICE warm rm.; priv. fam.; all conv. Ard. 4493.

MAGNOLIA, 4528—TO RENT—PLEASANT outside rm., nicely furn.; 1-2; Wilson L.

MAGNOLIA, 4700—TO RENT—FURN. RMS.; running water, $5 to $12; Wil. L. bus.

MAGNOLIA, 4432, 3D—TO RENT—ATT. FR. rm., pri. apt., quiet home; $6; all trans.

MALDEN, 4725-27. LONGBEACH 6300.

Hotel Lawrence

100 ROOMS—BRAND NEW—100 BATHS. Just completed. See CHICAGO'S GREATEST HOTEL VALUE. Rates, $12 up, double with pri. bath. 2 bl. to all trans. Long. 6300.

MALDEN-AV., 4606—TO RENT—LGE., LGT. rm., bath adj.; $7; L. bus. Sunny. 0605.

MICHIGAN-BLVD., N., 701—PH. SUP. 4200.

Allerton House

25 FLOORS; 5 EXCLUSIVELY FOR WOMEN. $12-$20 SINGLE, $8-15 DOUBLE; TRANSIENTS $2.50-$3.50. CAFETERIA. INSPECTION INVITED.

95% Permanent Guests

MICHIGAN-AV., N., 745—TO RENT—RMS. warm, attr.; 1 or 2; 4th fl., elev. Del. 1336.

MICHIGAN, N., 637, 3D—TO RENT—WELL fur. rms. and attic apt.; walk. dis. loop.

MONTROSE, 853.

Lge. rms., r. w.; lounge, phones, showers; all trans.; $7 up; hskpg. priv. L. V. 5700.

OHIO-ST., E., 15—FIREPF. BLDG. SUP. 8322

NEW HOTEL BERKSHIRE.

Every rm. with bath; block to Gold Coast; $12 to $16 weekly; spec. monthly rates. Coffee Shoppe in hotel. 6 minutes to Loop.

PAULINA, N., 4522—TO RENT—LGE., LGT. frt. rm., twin beds; shwr. bath; all trans.

PINE GROVE, 3601, 2D—TO RENT—DBL. rm.; lt. and cozy; all trans. Grace. 9404.

RIDGE-AV., 5682—TO RENT—BEAU. FURN. sgl. or dbl. rm.; priv. entr. to bath; dbl. closet; close all trans.; reas. Rav. 8174.

SHEFFIELD, 3752—TO RENT—NICE, FURN. rooms, $4 and up; L. bus. and surface.

Sheridan, 4101. Buck. 7450.

THE STIRLING

15 MIN. TO LOOP. SHER. L EXP. STA.

Beaut. Rooms, $5-$6-$7-$8.

SHERIDAN-RD., 4943. ARDMORE 2000.

Best Room Value in City.

Bright, lg., well located rm. with bath, $10. Sgl. rms., $7 up wkly; dancing and card parties for guests. Sinton Hotel, L ex., bus.

SHERIDAN, 4308. BUCKINGHAM 1020.

HOTEL YORK.

Large, light, comfortable rooms. $8 WK. L. SURFACE, BUS TO DOOR.

SHERIDAN-RD., 4035. LAKE VIEW 4220.

SHERCOMBE HOTEL.

Outside rms., single or dble., $8 up.

SHERIDAN-RD., 2806—TO RENT—IDEAL rms and apts., single or en suite, for bachelors; dinners if desired. Bittersweet 1068.

SHERIDAN, 5059, 2D—TO RENT—FT. DBL. rm., adj. priv. bath; twin beds; exc. ht.; trans.; clean; beau. priv. home. Longb. 8442.

SHERIDAN, 4430—TO RENT—ROOMS FOR particular people; home comforts; fine location; $5-$6-$7 wk. up. L. surf., bus.

SHERIDAN, 4932, GIBSONIA—TO RENT—Beau. hotel r., $8-$10 for 2; hsk. pr. $11.

SHERIDAN, 4716—TO RENT—BEAU. RMS., attr. furn., $5-$10; also kitch.

STATE-PKWY., N., 1540—TO RENT—SElect rms., private bath; park, lake, bus.

STATE, N., 1256—TO RENT—LG. FT. RM.; twin beds; r. w.; also sgl. rm.; h. w.

SUNNYSIDE, 2318, 3RD—TO RENT—LGE. rm. for mar. cple or 2 girls; L. surf.; kit. priv. Ravenswood 0482. Call eves.

WINNEMAC, 1310—TO RENT—COMF. SGL. and dbl. rs., nr. L exp., surf. Ch. Sc. pref.

WINTHROP, 5054. PH. LONGBEACH 8933.

HOTEL FRANCES

OPEN TODAY.

100 rooms with beautiful tile baths, all with tub and showers. This hotel is conceded to be the best furnished hotel on North Side. Ideal location; 1 block Argyle exp., bus, surf. Rates low as $9 week—$2 day.

WINTHROP, 5343—TO RENT—LGE. CLEAN front rm., beaut. furn.; 2 closets; reas.; L.

WINTHROP, 5530—TO RENT—LGE. LIGHT rm., new hotel, cafe, $8 up; bus, L ½ blk.

TO RENT—ROOM IN NEWLY FURN. APT.; piano, kit. priv. opt.; near N. S. and lake; all trans., reas. Buckingham 8460.

TO RENT — RM., PRIV. FAM., SUIT. 1-2; sgl. $6; dbl. $8; exc. trans. Rav. 5321.

TO RENT—PLEAS. RM., PRV. HOME; BUS. Loyola L 20 min. lp.; gentlm. R. P. 8469.

TO RENT—LGE., NEWLY FURN. RM., IN beau. apt.; pri. fam.; $5 & $10. Ard. 2791.

TO RENT—LGE. EAST RM.; GAR.; EXCLUsive res.; discriminating man. Bit. 1425.

YOU CAN'T BEAT THIS.

Clean, light steam heated rooms with hot and cold water; home comforts; beautiful lobby; 5 minutes from loop; rate $5 up; with bath, $8 per week.

OAKWELL LODGE,

1011 N. WELLS-ST.

NEW HOTEL CARLOS.

SHEFFIELD AT SHERIDAN.

1 block south of Sheridan L station; $10 weekly and up. Bittersweet 2923.

THE HALIBURTON.

6954 Greenview-av. R. P. 5247. Attr. rs. with or without bth.; $9 up; bus, L, 1 blk.

TO RENT—ROOMS—NORTHWEST.

LOCKWOOD, N., 1506 — TO RENT—NICE, clean, warm rm. in bung.; $5. Merr. 5733.

SPRINGFIELD, N., 4835—TO RENT—LG. rm., adj. bath; pri. res.; bd. opt. Irv. 8447.

TO RENT — RM.; 2 OR 3 YG. LADIES; bkfst. if des.; priv. home. Irving 3584.

TO RENT—ROOMS—WEST.

ADAMS, 1736—TO RENT—DBL. RMS., $7-$10; sgl., $5; stm., elec.; hot wt.; all new.

FRANCISCO, S., 752—TO RENT—BEAUTIF. furn. sgl. rms.; h. w. ht.; ex. tr.; pri. fam.

GLADYS, 4253, 2D—TO RENT—PLEAS. FR. r.; mod.; priv.; ex. tran.; reas. Nev. 8181.

HAMLIN, N., 212, 2D—TO RENT—LGE. FT. rm. for 1-2; sgl. rm.; r. w.; nr. Garf. Pk.

HARRISON, W., 3301—TO RENT—NEWLY furn. front rm.; stm. ht. Kedzie 1951.

MADISON, W., 660. MONROE 1934.

MAJOR HOTEL.

Just open; fireproof; 154 beau. furn. outs. rms., r. w.; ph. in each; elev. baths, showers; beau. lounge; 5 m. lp.; $8 wk., $1 day.

ST. LOUIS, S., 30—TO RENT—MOD. LGE. frt. rm. for 2; kit. priv. Ked. 7336.

TO RENT—HOUSEKEEPING ROOMS.

South Side.

BLACKSTONE-AV., 6050—TO RENT—2-4 rms., new furn., new dec.; large, light rms.; pri. bath; "L," sur., bus, I. C.; $40-$52.50. J. M. TRUITT. Hyde Pk. 7768.

BLACKSTONE, 5461—TO RENT—1-2-3 RM. fur. apts., $45 up. Also slp. rms. I.C., sur.

CORNELL, 5247—TO RENT—CLEAN, WARM 1-2 rm. apts., $10-$14; rd. bed; 2 wks. $7.

CORNELL, 5440—TO RENT—BEAU. 3 RM. suite; rl. kit., pri. bath; reas. I. C., bus, sur.

DORCHESTER, 5339—TO RENT—2-3 RM. apt., reas.; 10 min. loop, I. C. X, bus, surf.

DREXEL-BLVD., 4400.

2-3 rm. furn. apts.; new bldg.; all outside rms.; gas, elec. free; all tr.; very reas. rates.

DREXEL-BL., 4145-4147—TO RENT—MOD. living rm., bedrm.; kit. priv., bath, porch; also 1 rm. kit., $10-15 wk. Warm. High class.

DREXEL, 4332—TO RENT—1-2 RM. KITS.; adj. bath; well htd.; all trans.; $9 up.

DREXEL, 4634, VIRGINIA—TO RENT—1-2-3 rm. kits., $9 up; slp. rm., $6. Drex. 3812.

Ellis-av., 4119—Kenwd. Hall.

Newly fur. 1-2-3 rms., near lake, bus, "L" exp., 11 min. loop; $8 up. Atl. 5500, Mrs. Brock.

ELLIS, 4345—TO RENT—1-2-3 RM. APTS., nicely furn.; warm; $6-11; I.C., bus, L, sur.

FORTY-SEVENTH, E., 1115—RMS., APTS.

THE MOSHER.

Warm plea. apts., 1-3 rm. kit., pri. bath, $8-14; slpg. rms., $5-9; r. w.; basmt. flat.

FORTY-SEVENTH, E., 1150—TO RENT—2-3-4 rms., nicely furn., $7 up; gd. ht.; ex. tr.

GREENWOOD, 6403—TO RENT—ATT. COMP. furn. 1-2 rms., rl. kit.; very reas.; all tr.

HARPER, 6025—TO RENT—1-2 RMS., CLN., comf.; maid serv.; $9 up; I. C., L, bus, sur.

KIMBARK, 6515—TO RENT—2 LG., WARM outside rms., pri. porch; I. C., surface, L.

KIMBARK, 5327—TO RENT—1-2-3 ROOMS; warm, fine location, $5 up. I. C., bus., el.

KIMBARK, 6017, 2D—TO RENT—ATTR. 3 rm. apt. kit., lav., lg. cl., 5 win.; I.C., bus, L.

KIMBARK, 6039, 2D — TO RENT—NICE fur. 2 rm. suite; rl. kit.; reas.; I. C., L, sur.

LAFAYETTE, 6848 — TO RENT—2 OR 3 nicely fur. lt. frt. rms.; real kitch.; good house; ex. trans.; gents or emp. couple pref.

LAKE PARK-AV., 4000—TO RENT—SGL. rms., 1-2 rm. kit., overlooking lake, reas. L and I. C. Oakland 5312. Avalon Apts.

LAKE PK., 4910—TO RENT—1-2 RM. FURN. kit., $8.50 up; rms., $7; auto space free.

OAKENWALD, 4341—TO RENT—NICELY fur. lt. rm., compl. for hskpg.; I. C., sur., L.

OAKENWALD, 4349—TO RENT—1-2-3 RM. kits., $10 up; spec. mo. rates; best trans.

OAKWOOD, 830, WINAMAC—TO RENT—2-3 rm. frt. apts.; reg. kit.; pri. bth.; elec., gas, fire pr. bldg.; I. C. bus, L, surf.; reasonable.

OAKWOOD, 635—TO RENT—2 LT. HSKPG. rms., $5-$7; nicely fur.; ex. tr. Atl. 4502.

SIXTY-FOURTH-PL., E., 847, NR. MARYland—To Rent—3 rms.; reas. H. Park 5129.

SIXTY-SECOND-ST., E., 922—TO RENT—Ideal 1-2-3 r. furn. apts., mod.; L, surf.

STEWART, 7042—2 CLN. RMS. AND KIT.; r. w., everything furn.; R. I., L. surface.

UNIVERSITY-AV., 6455—TO RENT—2 RMS. and kitnt., front, new dec., warm, $10.

WABASH, 6930—TO RENT—IN PARK MANor, 3 rm. suite, real kitch., pri. entrance, stm. ht. Triangle 3132.

WOODLAWN, 4537—TO RENT—ATTR. FRT. rm., kit. apts., r. w.; gd. ht.; I.C., bus, L, sur.

WOODLAWN, 6017—TO RENT—1-2 R. SUL. $8; also slpg. rms.; r. wtr.; $5; new furn.

PARKLAND

Comp. furnished 1-2 rm. kitchenette apts.; priv. bath and in-a-dor bed; elevator and hotel service. 1 blk. to "L," I. C., surface and busses; $12.50 and $14 wk.

1552 E. 63D-ST.

North Side.

AINSLIE, 943—TO RENT—BEAU. FURN 1-2 r.; rl. kit., p. pch., r. w., r.-away bd., $7 up.

BARRY, 612, NR. BRDWY.—TO RENT—2-3 kit. apts., suit. 2-3; $10 up; ex. trans.

BELDEN-AV., 549, NR. LINCOLN PARK.

BELDEN ARMS APTS.

WARM, CLEAN 1-2 rm., real kit., stm., r. w., elec., ltr. $8.50, $10 up. Maid ser.; all tr.

BELDEN-AV., 456—TO RENT—2-3 ROOMS, kit., 2 beds, suitable 2-3 adults; $11-12-15.

Broadway, 4049—L. V. 7111.

BROAWAY ARMS

1-2-3-4 ROOM APTS., FURN.

Live Here, Save Your Money

2 rs., $8-$12 wk.; 3 rs., $15.

BROADWAY, 2914—TO RENT—NICE, FUR. 2 frt. rms., comp.; kitchen; gas, elec., linens furn., gd. heat and trans. Well. 7478.

CARMEN, 1225—TO RENT—2 RM. FURN. suite; h. w. ht.; pri. kit.; r. w.; por.; $9. Edge. 2261.

CLEVELAND, 2327—TO RENT—2 R. APT. at Lin. Pk. Pri. bath, stm. $50. Moh. 2384.

CLEVELAND-AV., 2217—TO RENT—HSKPG. rms., new. dec., r. w., stm., $4 up; gd. tr.

TO RENT—HOUSEKEEPING ROOMS.

North Side.

CRESCENT, 945, 3D—TO RENT—RM. FOR cple. employed; kit. priv.; $11; all trans.

DEMING-PL., 649—TO RENT—2 CONNECTing front hskpg. rms., not in rooming house neighborhood. Lincoln 0721.

DEMING, 416—TO RENT—NICELY FURN. 1-4 rm. kits., 2 bedrms., suit. 4-5; light, gas, linens, maid serv., $8 up; bus. surf.

DIVISION, E., 26—TO RENT—1 RM. KITCHenettes, $9.50-$11.50. Gar. space.

DOVER, 4453—TO RENT—2 RM. KITCH. nicely furn., linen, gas, lt. free; $11 up.

DOVER, 4509—TO RENT—1 ROOM KITCH.; attr. furn.; reas. rent. Ardmore 4113.

GENEVA-TER., 2421—TO RENT—1-2 RMS. Also slpg. rms.; run wat.; 2 blks Linc. Pk.

GRACE, 719—TO RENT—1 RM. AND KIT. $8 up; 3 rms., pr. bath; suit. 4; ex. trans.

GOETHE, W., 9—TO RENT—ENG. BASE. 1 r. kit., $10; 2 rs. with kit., bath, $15.

KENMORE, 5528—2-3 KITCHENETTES.

BRITTANY APTS.

[See Robert Plath.]

Pri. baths, gas, elec., lin., maid serv.; $60 up.

KENMORE, 5132—TO RENT—1-2 RM. KIT.; everything free; da. maid serv.; outside rooms; near lake; good transp.; $7 and up.

KENMORE, 4824—TO RENT—1-2 RM. KT.; ft. and r. with pri. pch.; warm; L. bus.

KENMORE, 4132—TO RENT—2 RM. KIT.; suit. 4; pri. bath; everything free; $9-10.

KENMORE, 4220—TO RENT—3 LGE., WARM rms., lg. clos.; porch; 2 beds; L. bus.

KENMORE, 5101—TO RENT—1 RM. KIT.; also 3 rm. apt., reas.; nr. Edg. Beach Hot.

LA SALLE, N., 1039—TO RENT—MD. ENG.

LA SALLE MANSIONS.

Bsmt., gas rge., maid serv., $8 up. Walk dis.

LA SALLE, N., 1400—TO RENT—3 RM. suite; piano; $12. Also frt. parlor, $9.

LAWRENCE, 1311, 2D—TO RENT—HSKPG. suite, also single rooms, reas.

LAWRENCE, 835—TO RENT—1 RM. PULLmanette apts.; newly dec.; bus, L; $7 up.

LAWRENCE, 930—TO RENT—1-2 RM. NEW, furn. apts.; nr. lake, L, bus, surf.; $7 up.

LAWRENCE, 845—TO RENT—1 OR 3 HSKP. rms.; new dec.; reas. rent.; gd. trans.

MAGNOLIA, 4645—TO RENT—LRG. LIV. rm., real bedrm., sep. kit.; pri. por.; $15; 2 rm. kit., new. dec., $13.50; also 1 r., $9.

MAGNOLIA, 4419—TO RENT—2 RM. FRT. apt.; Pull. kit., also rear; rl. kit.; pri. por.

MAGNOLIA, 4700—TO RENT—1 AND 2 RM. housekeeping, $7 to $12; Wilson L. bus.

MAGNOLIA, 4836—TO RENT—MOD. FUR. 1-2 rm. kit. suites, $12.50 up.

MONTROSE, 900, 1 BLK. E. OF BROADway—To Rent—1 rm. kitchenette, $6-$8; 2 rm. suites, $11-$13; all transportation.

OAKDALE, 635—TO RENT—[2900] 1, 2, 3 rms., new, furn.; $5-$15; sgl.-dbl.; lk., pk.

PINE GROVE, 3664—TO RENT—NICE 1-2-3 rm. kit. apts., $6 up; all trans.; slp. rms.

ROSCOE, 717—TO RENT—3 WELL FURN. front rms., suitable 2 or 3; steam ht.; excel. trans.; also lge. slping. rms.; suit. 2-3.

RUSH, 713 — TO RENT — 1-2 RM. APTS. suitable for business people. Del. 7575.

SCHILLER, W., 120—TO RENT—NR. PARK; mod. new. dec. 1-2 kitnt.; gas rge., $8 up.

Sheridan, 4101. Buck. 7450.

THE STIRLING

1-2-3-4-5 ROOM APTS., FURN.

3-4-5 persons, $5 ea. per wk. Wk., $12 up; Mo., $50 up.

SHERIDAN, 668—1-2 KIT. NEAR LAKE.

PINE GROVE MANOR.

Gas, elec., lin., maid ser.; ideal loc.; ex. tr.

SHERIDAN, 673, 1ST—TO RENT—BEAUT. 2d floor corner rm.; 5 windows, 2 closets, kitchenette off hall; ideal for 2 business ladies. $12 per week. Well. 6562.

ST. JAMES-PL., 427—TO RENT—2 LGE. frt. rms., kit., suit. 3-4; reas., also slp. rm.

WINNEMAC, 1259—TO RENT—2 NICE FRN. hskpg. rms., $14 wk.; also slp. rms., $5.

WINTHROP, 5346—TO RENT—NEW FURN. kit. apts.; real kit.; also slp. rms. Edge. L.

WINTHROP, 4846—TO RENT—1, 2, 3 RM. kit.; new dec., gd. ht.; reas.; Law. L. bus.

Northwest Side.

KEDVALE, N., 4112—TO RENT—2 LGE. frt. rms., kit., 2 beds, h. w. Pens. 3502.

KEDZIE-BLVD., N., 2530—TO RENT—1-2 R. kit., $10-15; also rms.; opp. Logan Sq. L.

MILWAUKEE-AV., 2852—TO RENT—2 RM. kit.; reas.; excel. trans. Albany 8554.

West Side.

MONROE, 2241—TO RENT—2 CONN. RMS.; clean, comf.; 2 baths; $8 week.

OGDEN, N., 39—TO RENT—OPP. UNION pk.; 2 frt. rooms, h. w. ht., ex. trans.; rea.

WARREN, 2861—TO RENT—NICELY FURN. 3 rm. apt., $15 week; excellent transp.

BOARD AND LODGING—SOUTH.

DREXEL-BLVD., 3967—WARWICK MANOR, opp. pk.; high class fam. hotel; American plan; $13-$16 sgl., $20-$25 dbl.; exc. trans.

KENWOOD-AV., 6130.

New, nicely furn. rms.; board opt.; lots of good things to eat. 3d apt. Plaza 4522.

KENWOOD, 6223, 3D—LOVELY RMS.; tasty, plentiful table; refined people.

SO. PARK-AV., 5710—BOARD, ROOM, HOME cooking; nr. park, bus, L; $10. Eng. 4176.

SOUTH PARK, 5834—HOME COOK., NR. PK., bus, L. $10; new fur. Nor. 5141, Grotevant.

GREENWOOD-AV., 4516—WELL FUR. LGT. rm., sgl., en suite; r. w.; sur., I. C., L, bus.

COMFORTS AND PRIVILEGES OF HOME for aged and mild mental cases. Mid. 1605.

BOARD AND LODGING—NORTH.

BEACON, 4510-12—SGL.-DBL. RMS.; GOOD meals; all trans.; $9 to $12. Edge. 3204.

EASTWOOD, 857—COMF. RMS. WITH EXC. board; cong. home; $9-$12; all trans. Sun. 1190.

KENMORE-AV., 5511—BEAUTIFUL DBLE. rm.; also fine suite, pri. bath; with board; in large corner home; best home cooking. EDGEWATER 6420.

Larrabee, 1830, 3d Fl., Board and lodging for 2; warm room, with bath, hot water, elec. lt., priv. entr.; $10 with board. Diversey 9196.

SHERIDAN, 845—BRD.-RM. "JUST LIKE home;" very reas.; all trans. L. V. 3925.

GRAD. NURSE WILL TAKE IN HER HOME conval. or aged patients. Buck. 3034.

LG. FRT. RM., 1-2 GENTS.; HOME PRIV.; h. w. ht.; gd. tran; reas. Well. 9535.

BOARD & LODGING—NORTHWEST.

WESTERN-AV., 2222—NICE FRONT RM. with brd., $9-$12; stm. ht. Arm. 3940.

BOARD AND LODGING—WEST.

MONROE, 2525—NICE RMS., GENTS., HOME cook, ex. tran. $9-$10. Seeley 8964.

WILCOX-ST., 2720—TO RENT—2 RMS., RL. kit., adj. bath; child welcome; $9 week.

BOARD AND LODGING—SUBURBAN.

HARVEY-AV., S., 1127, OAK PARK—LARGE frt. rm.; comft. furn.; clean; exc. meals; gd. trans.; reas. Village 5756-J.

ROOM AND BOARD WANTED.

WANTED—TO RENT—LGE. ROOM, HSKG. or kit. priv. N. W. Address F 253, Tribune.

HOTELS.

LELAND HOTEL

DOWNTOWN HOTEL IN THE HEART OF UPTOWN.

205 rooms, brand new. 205 baths. RATES $14 UP SINGLE; $15 UP DOUBLE. Leland at Racine-av. Longbeach 9600.

Two-O-One E. Delaware.

1 BLOCK SOUTH DRAKE HOTEL. NEW BUILDING AND FURNITURE. SINGLE AND DOUBLE RMS. WITH BATH, $85. 1 KITCHENETTE APT., $100. SUPERIOR 1480.

MIRA-MAR HOTEL

6218 WOODLAWN-AV. PLAZA 1100.

1 BLK. TO I. C. AND ALL TRANSPORT'N. New; South Side's largest; 350 beau. rms. and bath, some with showers and twin beds; others with disap. beds, making living rm. by day; $10-$19 wkly., 1 or 2 persons. Close to U. of C., parks and 63d-st. theater and shop. center. Spend the winter in refined, homelike surroundings. Let our organization serve you.

HOTEL COMMODORE.

Beaut. rms., homelike; each private bath, shower; reas. rates; tearoom in connection. 1 BLK. BRYN MAWR L AND SURF. 5547 KENMORE-AV. LONGBEACH 7040.

BROADWAY, 3020. BITTERSWEET 1600.

Barry-Broadway Bach. Apts.

Warm, cl., comf., lg. lt., airy rm. with bath, ph., shower, run. wat., $9 wk.; spec. mo. rates; gar. in conn.; good trans., 15 min. lp.

ST. REGIS HOTEL.

516 N. CLARK-ST. SUPERIOR 1322.

150 modern rooms; 5 minutes' walk to loop; special weekly rates, $7-$8 single, $10.50 double, $12 to $14 double with bath.

HOTEL CEDAR.

Trans., $2 up; spec. rates by wk. and mo. All rms. with shower and bath; wk. dis. loop. 1118 N. STATE-ST. SUPERIOR 5560.

SEVILLE APARTMENTS.

Warm, light rooms; complete service; bus 51; L exp., surf. 4144 Sheridan-rd. L.V. 9000.

HOTEL BELLWOOD.

1400 Diversey-pkwy; new, mod. hotel; best transportation; rooms $7 week and up.

NEW HOTEL BURTON.

Ideal location and trans. Rates $8 and up. 1429-37 N. Clark-st. Sup. 4365.

SEE THE MONTEREY, A REAL LIVE PLACE TO LIVE. 4300 Clarendon-av. Bittersweet 2304.

HOTEL EITEL — DELAWARE AT RUSH. 1 blk. west N. Mich.-blvd.; walking dist. to lp.; comp. hotel ser.; all rms. with pri. bath.

HOTEL MARCO, 510 S. DEARBORN-ST. 1½ blks. north of Dearborn station; $1 to $2 daily, $5 weekly and up; steam heat.

NOREL HOTEL, 5517 KENMORE; ATTRAC. rms., pr. b. and shwr., $9 up; all transp.

BOARD OF TRADE HOTEL, LA SALLE AT Jackson—Rm., pri. bath, $17 week up.

DARLINGTON HOTEL, 4700 RACINE—OUTside rms., $8 up; gd. trans. Edge. 7800.

HOTELS.

Winter Rates

$17 Week—$70 Month

2 and 3 Rooms

Completely furnished kitchenette apts. Gas, light, ice, laundry and maid service free.

These apts. face Lincoln Park extension, overlooking Lake Michigan, and are 15 minutes to the Loop on the Outer Drive.

Transients, $2.50 day, or $12.50 week. EXCELLENT CAFE SERVICE.

SHELDRAKE

4518 CLARENDON. EDGEWATER 8800.

Just a "Whisper" from the Loop.

EASTGATE

Enjoy the winter months at the Eastgate. Near to the heart of things, yet away from the noise and grime of downtown. Special weekly and monthly rates to permanent guests. Beautiful cafe; excellent food at reasonable cost. Inspection invited.

Ontario, east of Michigan. Phone Superior 3580.

The Copeland

Its exclusive character is at once apparent to those seeking a quiet, restful home atmosphere. The CONNECTING CAFETERIA is now under the HOTEL MANAGEMENT.

Sheridan-rd. at Argyle

SUNNYSIDE 7000.

E. H. NICHOLS, MGR.

MELROSE APT. HOTEL

451 MELROSE-ST. BUCKINGHAM 1200.

Spacious 3-4 rm. corner apts., 3 exposures, as beautifully furnished and livable as any home; exceptionally large living rooms; bedroom and extra in-a-dor; mech. refrig.; complete hotel service. Also large 2 room kitchenette suites; nr. public and private schools.

HOTEL CHATELAINE.

WINTHROP-AV., 4911. PH. ARD. 3800.

Argyle and Lawrence L sta.; most mod. uptown hotel; large, light, airy rms., tile baths, in-a-dor beds, large dressing closets, built in wardrobe and ironing boards. RATES $9 PER WEEK UP.

NEW WINDALE.

Winthrop 6019. Sunnyside 2840.

Outside rms.; twin beds; wall bed; all priv. baths, shwrs., beau. lobby; $10-$15 week. BLOCK FROM L EXP., BUS SERVICE.

ROOMMATES.

2 YG. MEN TO SHARE 3 RM. APT. WITH yg. business man. Sunnyside 6097.

BUS. GIRL WILL SHARE BEAUTIFUL small apt. with same, $8. Normal 0638.

LADY SHARE APT. 1 OR 2 GIRLS; HALF block Sheridan L; $5. L. V. 5475 eve.

FAM. OF 3 WILL SHR. LOVELY APT. WITH 2, or rent lg. rm.; 2 clos. Rog. Pk. 8186.

TO RENT—HOUSES—NORTHWEST.

TO RENT—NEW BRICK BUNGALOW, $75; 5 rooms and sleeping porch; hot water heat. 7259 Coyle-av., Edison Park. Irving 7487.

TO RENT—HOUSES—SUBURBAN.

TO RENT—WILMETTE 8 RM. HSE.; NR. lake and "L"; 4 lge. slpg. rms., slpg. pch., inclosed sun pch.; oil burner; 2 car gar.; all newly dec.; ready to move into; bargain. PAUL SCHROEDER & CO., 418 Linden-av., Wilmette. Wil. 698.

TO RENT—FURNISHED HOUSES.

TO RENT—NO. SIDE AND NORTH SHORE. High grade furnished houses and apts. J. L. Floyd Co., 35 N. Dearborn.

TO RENT—7 RMS.; BEST PART WESTERN Springs; 35 mins. Union sta.; fine schools; avail. 8 mos. West. Springs 2489-MX.

TO RENT—FURN. HOMES ON NO. SHORE. Mrs. Fuller, 522 Davis. University 6860.

TO RENT—APARTMENTS.

SOUTH.

N. W. COR. 69TH-ST. AND SOUTH SHORE-DRIVE.

Overlooking South Shore Country Club and Lake Michigan.

5 rooms, 2 baths..........$140
6 rooms, 3 baths..........$150 and up

This unusually attractive apartment home embodies all of the latest achievements in home architectural thought; spacious rooms, abundance of light, air and ample closets; rooms canvased throughout; electric refrigeration; butler pantries.

EXCELLENT TRANSPORTATION.

N. W. COR. 68TH-ST. AND CRANDON-AV.

4 and 5 room apartments. Rentals $75 and up. These apartments are all with in-a-dor beds; large, spacious rooms; some apartments containing sun parlors.

2207-2213 E. 75TH-ST.

New 2 and 3 rm. efficiency apts., equal to 3 and 4 rms.; the 3 rm. apts. have bedrms. This building is of the most modern design and finish throughout. In-a-dor beds in all apartments.

RENTALS $50 PER MONTH AND UP.

See representative on premises or telephone exclusive agents, JACOB KULP & CO., 33 S. LA SALLE. Dearborn 8666.

The Midway—Drexel

6022 DREXEL-AV.

AND

The Midway—Woodlawn

6104-08 WOODLAWN-AV.

New 8 story fireproof, 2 and 3 rs., dinette, kitchenette, in-a-dor bed; furnished or unfurnished; maid service optional; rent includes mechanical refrigeration, gas and elec. light; all floors carpeted.

BARGAIN 5 ROOMS.

S. W. cor. 77th and Ridgeland-av.; 5 rms. on the cor.; sun par., paneled dining rm.; exc. bldg.; trans. fine; will give a real barg. JAMES G. BARSALOUX, INC., 1501 E. 63d-st. Hyde Park 0010.

TO RENT—BEVERLY DISTRICT.

Fine new 4 room flats, tile baths, showers, electric refrig.; 2 blocks to Rock Island, Ashland or Halsted cars; new school; splendid neighborhood; low rentals. BARTHOLOMEW O'TOOLE, 8941 Loomis-st.

SPECIAL BARGAIN.

5229 Woodlawn-av., 4 lg. lt. rm., in-a-dor. English basement, full windows, $55. HOWARD & ORR CO., 1458 E. 53d-st.

TO RENT—4639-49 LAKE PARK-AV.

Beautiful bldg.; 3 rm. apts., 4 rm. apts. with bedrooms; all apts. have in-a-dor beds; I. C. and surf. trans.; rental $55-$75. Agent on premises, or phone State 5568.

7119 East End-av., Near I. C.

2-3 rm. kit. apt.; light, large outside rms.; el. refr. free; new bldg.; by own. Mid. 9797.

TO RENT—945 W. 68TH-ST., NEAR SANgamon-st., 5 large rms., steam heat, newly decorated; good location; $45 to $50. WHITESIDE & WENTWORTH, 1129 E. 63d.

SPACIOUS 2 RMS., $42.50.

In-a-dor bed, stm. bath; newly dec.; 1 blk. I. C. bus, "L," surf. 6500 Dorchester-av.

4 RMS., IN-A-DOR BED.

131 E. 70th-st.; mod. cor. apt.; guaranteed best bargain in Park Manor. Fairfax 9824.

COLORED TENANTS.

Mod. 4 rm. apt. reduced to $55; newly decor. See janitor, 55 E. 60th-st. Went. 5702.

TO RENT—SUBLEASE, BARGAIN, FIVE rooms, elec. refrigeration, ultra mod. Act quick. 8010 Phillips. Regent 0323.

TO RENT — 4014 DREXEL-BLVD., NEW bldg.; 1 and 2 rm. kitch. apts.; door beds, dress. closets; gas, elec. free. See agent.

TO RENT—TO COLORED, 4 R. HIGH CLASS apt.; best location; lots of heat; low rent. 4800 Calumet. Janitor.

TO RENT—STEAM HTD. 3 ROOMS, $40; 4 rms., $42; newly dec.; lge. light rms.; handy to trans. 1 blk. Wash. Pk. 838 E. 55th-st.

TO RENT—1411 E. 65TH-PL., 3D, 6 RMS., open porch; $80; excel. trans. FREAR DELAPLANE CO. Hyde Park 7000.

TO RENT—4-5-6 ROOM APTS., $65-$90; AT L, nr. I. C.; opp. park; imm. poss. 6264 Stony Island. Midway 3189.

TO RENT — 5301-5303 MARYLAND-AV., beau. 4 and 5 rooms, greatly reduced rents; newly decorated. Call Atlantic 0700.

TO RENT—FOR COLORED, 3, 4, 6, 7 ROOM apts., near L and surface lines; steam ht.; newly dec.; janitor. 124 E. 41st-st.

TO RENT—4 ROOMS, SUN PARLOR, 1 blk. R. R. 3551 E. 106th-st.

TO RENT—4 RMS., $60; STM. HEAT. 518 E. 56th-st. See Sheffer, 822, 1st apt.

TO RENT—4025 ELLIS-AV., APT.; 4 MOD. outside rooms; all transportation; $65.

TO RENT—3 NICE RMS., $17.50. 1459 E. 72d-pl., nr. I. C. Stove ht. Plaza 0541.

SOUTHWEST.

TO RENT — SUBLEASE 5 ROOM FLAT and garage; lease until May 1. Call Republic 9012.

NORTH.

TO RENT—BEAUTIFUL 4 RM. APT., RENTal $70. 745 Buckingham-pl. Buck. 1000.

TO RENT—824 OAKDALE-AV., 9 RMS., stm. ht., newly dec.; ex. tran. Well. 5518.

TO RENT—4650 N. HERMITAGE, 6 R. APT. $100; new deco.; conc. Longbeach 7321.

TO RENT—NEW BLDG. AT LAKE; 4 ROOM apt.; conc. 1241 Greenleaf-av. Shel. 7268.

TO RENT—1330 BIRCHWOOD, NR. LAKE. 5 large outside rms., 2 baths, sun par.

TO RENT — 6 R. BEAUTIFUL APT. ON Wellington. Phone Wellington 5327.

TO RENT—ROGERS PK., 4 RS., 1ST APT., $70. 6514 Glenwood-av. Sheldr. 6525.

TO RENT—APARTMENTS.

NORTH.

ROOF BUNGALOW

20TH STORY.

7 ROOMS—3 BEDROOMS—3 BATHS.

On the Lake

7 minutes walk from loop.

244 E. PEARSON

DE WITT APT. HOTEL

Superior 4701.

Fronting South on Lake Shore Park.

2-3-4 ROOMS.

Kitchenette and Bedroom. Furnished and unfurnished. $60 to $215. Maid service, gas, light, and refrigeration free. Every room outside and carpeted. Combination tub and shower. Bus at door to loop and depots.

4, 5, 6 AND 8 RM. APTS.

Across from Lincoln Park. 2440 Lake View-av.

New fireproof bldg. Large, light and sunny rooms; canvased walls; electric all porcelain refrigerators; all tile baths; inlaid kitchen floors; large galleries; unobstructed view of Lake Michigan.

Rentals are below prices asked for inferior apartments in less desirable locations.

Only a few apartments left. These can be purchased on our cooperative plan if desired.

2440 LAKE VIEW-AV.

THE LAKE VIEW COMPANY.

TEL. DIVERSEY 9742.

CHOICE APTS. FOR RENT.

4 ROOMS.

1350 Estes-av., modern; nr. lake, L....$65.00
7023 Sheridan-rd. 70.00
2209 Foster-av., new, in-a-dor........ 65.00

5 ROOMS.

6655 Newgard; free gas.......... 85.00
1350 Estes-av.; extra bed........ 90.00
1120 Loyola, s. p., slp. pch......$100-110.00

W. F. CHANLEY & CO., 6570 Sheridan-rd. Rogers Park 7100.

RENT STARTS FEB. 1st

Rogers Park: 1-2-3-4-5-6 rooms, strictly modern; all new bldgs.; nr. all best transportation, assuring good neighbors, at rentals 25% below value; $45 and up. One r. and 2 r. $50 and up; 3 r. $60 and up; 4 r. $65 and up; 5 r. $70 and up; 6 r. $90 and up, to secure permanent tenants, incl. WALLEN SERV., which is unexcelled. Inquire WALLEN & SONS. 6712 N. Clark. Call Rogers Park 6360.

4 ROOM APTS.

New building, large, sunlight rooms; including electricity, ice free; 5 room efficiency with rollaway bed; 6 closets; overlooking golf course; rental $67.50.

2458 GRACE-ST.

James B. Waller. L. V. 6480

3 rms. 3800 Wilton, at L; steam........$55
5 rms. 1008 Dakin, at L.................$82.50
4-6 rms. 1038 Leland, at Winthrop $70-$100
6 rooms, 810 Barry, at Clark; stm....$57.50
5 rms. 1444 Wilson; hot water furn....$50
4-5 rms. 1424 Wilson; stove heat....$40-$50

TO RENT—JAN. 1, 5 ROOMS, MOD., ALL daylight, cor. apt.; high grade well kept bldg.; lvg. rm., 13x21; sun rm. with in-a-dor; lge. dining rm., bedrm. and kitchen; bath; plenty of closets; R. R., surf., bus, L tr.; pres. tenant lvg. after 4 yrs.; rt. $77.50, no conc. Jan. 4615 N. Ashland, nr. Wilson.

James B. Waller. L. V. 6480

10 rms., 3 baths; N. State, nr. park....$360
7 rms., 2 baths; Schiller, nr. lake........$175
8 rms., Irving Park-blvd., at lake..$180-$195
4 rms., 700 Irving Park-blvd., at lake....$90
6 rms., 700 Irving Park, 2 baths........$130

424 MELROSE-ST.

Beautiful 6-7 rm. apts., with 3 baths, in Yacht Harbor district; very large rooms; gas, light, refrigeration, and elevator service included in rent. Elevator operator will show. State 0722.

ROGERS PARK, $50-$75.

LARGE, LIGHT 2-3-4-5 RM. APTS. LIBERAL CONCESSION.

All newly dec.; nr. "L" and lake. See janitor, 6721-27 Glenwood-av., or Ph. R. P. 0344.

TO RENT—FLATS, $30, $35, $67, $90.

5 r. brk., 1st, 2212 N. Racine....$30
7 r., 2d, 1210 Webster..................$35
4 r., 2d, 2703 Best-av....................$67
5 r., 2d, 4093 Greenview-av..............$90

DIRKS, 2811 N. Racine-av. Bitter. 2014.

CHOICE APTS.

1219 DIVERSEY-PKWY.

Large 1 and 2 rooms; unusually light and attractive; low rentals; $47.50-$52.50-$55. Bus at door. Surface and L.

Opp. Yacht Har. at Sher.-rd.

4-5-6 ROOMS, $140.

Con. 4624. Dearb. 2455. P. F. Reynolds.

TO RENT — OWNER GIVES CONC. ARD. 3887. 7 mod. rms., 4 bedrms., priv. rear pch.; $80. 2651 Florence-av., 3d; nr. Diversey. 4 lge. rm. apt., new bldg., $62.50; free gas. 4801 N. Irving-av., Sub. cor. Lawrence.

536 ARLINGTON-PL.

Large kitnt. apts.; finest appointments throughout; mech. vent., refrig., gas free; 2 room efficiency; $60 month; concession.

CHOICE ROGERS PK. APTS.

2 to 3 rms.; new building; large rms.; close to L and lake; low rentals; concessions. Rogers Park 1619.

MOD. 2-3-4 ROOM APTS.

Large, light rms.; bk. cases, fireplaces, sun parlors, in-a-dors, 1 blk. to L and surf. $50. Apply Morris, 1914 Cullom-av.

TO RENT—4 RMS., IN-A-DOR BED, 3706 N. Marshfield-av., 1 blk. w. of Ashland, nr. Waveland. See these beaut. apts. Will make very good deal for resp. tenant. Owner, Longbeach 6715.

NEWLYWEDS, ATTENTION

Mod. 2 and 3 r., fireproof bldg., $65 up; owner will give some furniture free; gas, elec., refrig. included. 1712 ESTES-AV.

TO RENT—NEW 4 RM. APTS., COR. BLDG.; crystal fix.; arches; showers; will make attract. deal. Apply WEBER, 1734 Thome-av., nr. Clark, 6300 north. Longbeach 6715.

4 RMS., SUN BAY, $75.

2-4 RMS., NR. PK. AND LAKE, $55 UP. R. GEEM & SON, 524 Diversey-pkwy.

NEW BUILDING.

2239½ Lincoln-av., 3 and 5 room apts. Low rent. Free rent to Jan. 15. Linc. 5000.

Mod. 6 Apt., 6-8 R., 2-3 Baths

Sun, slp. pchs.; view of lake; imm. poss. n. e. cor. Hollywood-Kenmore. Graceld. 6480.

TO RENT — 4447 RAVENSWOOD-AV., 3D front, 4 large rms. in brk. bldg.; stove ht.; rental $35; possession now. G. H. GOTTSCHALK & CO. Franklin 2800.

500 DIVERSEY-PKWY.

3 rm. apt., 5th flr., $72.50; overlooking Lincoln Pk. and lake; also 1 6 r. apt., $100.

TO RENT—1329-41 ESTES-AV., 3 ROOM apts.; living rm., dining rm. with bedrm., or dressing rm. and kitchenette; low as $60. Agent on premises or phone State 5568.

OVERLOOKING THE LAKE

and private grounds; 6 rooms; 2 baths. Loyola L. Sublease. Sheldrake 8811.

TO RENT—4 RMS., BEAUTIFUL APT. overlooking lake; 731 Montrose-av.; $70. Wellington 3460.

TO RENT—MOD. 3-4 ROOM APTS., $52.50 up; in-a-dor beds; 1½ blks. Wilson L, bus, surface, the lake; ready. 4429 Clifton-av.

TO RENT — 49 E. OAK-ST., NR. DRAKE hotel; small attr. daylight apts.; all mod. conv. incl. elec. refrig.; imm. poss. Del. 4777.

TO RENT—735 JUNIOR-TERR.; VIEW OF lake from 3 exposures; 3, 4, and 5 room apts., incl. gas, elec., and refrig.

TO RENT — SINGLE UNIT APT., $47.50 per month; gas, light and ice free. 828 Fullerton-av.

TO RENT—MOD. APTS., ANY LOCATION, any size; low rent; concess. to March 1. Sheppley Bros. Realty Co., Dearborn 1416.

TO RENT—DELIGHTFUL 2-3 RM. KITCH. apts.; good trans.; nr. park; $55 up. Inspection invited. 543 Arlington-pl.

TO RENT—5 RMS., 1142 SUNNYSIDE, 3D, $75. V. J. CURTO & CO., 4615 Broadway. Longbeach 5500.

TO RENT—3 RMS. AND KITCHEN; LARGE light rms.; close to good transportation; low rental. See janitor, 3823 Rokeby-st.

TO RENT—5 RMS., $60; 1928-30 SUNNYside-av., front apts., clean, newly dec.; near "L." See them today. Bittersweet 4040.

TO RENT—CENT. "7737"—BARGAINS—Open. 5715 Ridge-av., 5 rms., sun parlor, 5827 Ridge, 2 rms., in-a-dor bed, spec. rate.

TO RENT—3 RM. APT., IN-A-DOR, $70; new bldg.; nr. L, bus, surf. 5201 Wayne-av., cor. Foster.

TO RENT—2 ROOM APT.; NEWLY DEC.; steam ht., $45. Also 4 rm. apt., $65. Thompson, 6559 Ravenswood-av. Shel. 5859.

TO RENT—MOD. 4 ROOM APT.; LARGE, light, airy rooms; stove ht.; rent $40. 1623 Diversey-pkwy.

TO RENT—108 E. DELAWARE-PL., 3D apt.; 4 rms. and bath; hot water; stove heat; $50. State 7190.

TO RENT—704 GARFIELD-AV., 5 RMS.; stm.; low rent, $50 up; open. Cent. 8624.

TO RENT—2857 BURLING-ST., 5 LIGHT rms., newly dec.; Diver.-Clark. Well. 9268.

TO RENT—3915 ROKEBY, NR. SHER. 4 rms., $75; 5 rms., $85; conc. L. V. 6480.

TO RENT—1-2 RM. APTS., 1 BSMT. APT., free gas; near Grace L. 517 Bradley-pl.

TO RENT—2 ROOM APTS.; FREE LIGHT, gas, bus, steam. 4441 N. Robey-st.

NORTHWEST.

TO RENT—1439 N. ROCKWELL-ST., 2D FL. 6 rm. flat; steam heat; modern; $60.

TO RENT—4 AND 5 RS., H. W. HEAT, $45-$52.50. 1952 N. Kilbourn-av. Alb. 6294.

TO RENT—1-2-3 RM. KIT. APTS., $40-$45-$50; also 6 rm.; ½ bl. L. 4859 N. Kimball.

TO RENT—3054 SUNNYSIDE, 4 RMS.; LOW rent; make offer. Open. Central 7737.

TO RENT—4 RMS., 1ST FL. FRONT. REAS. Gd. loc. 4713 Le Moyne. Alb. 6680.

TO RENT—NEW 4 RM. APARTMENTS AT N. E. corner Barry and Francisco-av.

TO RENT—1-2 ROOM APTS.; GAS, ELEC. furn.; only $40-$45. Apply 4027 Irv. Pk.

TO RENT—5 ROOMS, SUN PARLOR, STEAM heat; 2d floor. 3906 Wellington-av.

TO RENT—5 RMS., 2D, STOVE HT.; NR. church, schools. Palisade 7788.

TO RENT—NICE 4 RM. CORNER APT., stm. ht. $55 mo. 4043 Palmer-st.

TO RENT—APARTMENTS.

NORTHWEST.

TO RENT—KITCHENETTE APT., FURN. or unfurn.; gas and electric light free; 15 minutes to loop; rent $40-$65.

4030 IRVING PARK-BLVD.

TO RENT—4-5 RM. APTS., 5 RM. BASEment flat; mod.; large, light and airy; good trans.; rents reas.; n. w. cor. [illegible] and Hamlin-av. Ph. Rav. 2372.

5 ROOMS AND GARAGE.

Steam heat; modern. 4731 [illegible]-av. Call Lincoln 3915.

6 ROOMS, $75.

Ext. sun pch.; 3 dble. bedrms.; new bldg. 4056 N. Albany. Rusch, 2449 or [illegible].

TO RENT—3839 ALTGELD-ST., 6 RMS.; modern; stove heat; corner flat, 2d apt. twice $45; transportation, near 2 car lines. Humboldt 5678.

Two Months' Concession

to desirable tenants; new 2 apt. bldg. 4118 N. Mozart-st., 5 rms., $75. Keys 4118 Mozart.

TO RENT—4 LARGE, LIGHT, AIRY RMS.; reasonable rent. Phone Central 1439 or janitor at 3221 Montrose.

TO RENT—5 ROOMS, FURNACE HEAT, enclosed sleeping porch. 1700 N. Meade-av. Merrimac 4499.

TO RENT—5 RM. HTD. APT., 2 FLAT bldg.; nr. C. & N. W. trans.; $60; concession. 3709 N. Lawndale. Keystone 0868.

TO RENT—2401 McLEAN-AV., 1ST APT., 4 bright rms., mod.; stm. ht.; $50. See janitor or call Kedzie 5231.

TO RENT—6 RMS., STOVE HT., $35; ELEC. and bath; good transp.; 1 mo. concession. Apply at bldg. or Belmont 3311.

TO RENT—3 RM. APT., $45; NEW BLDG. S. W. corner Parker and Leclaire-av. Call Berkshire 6138.

TO RENT—NEW MOD. 4 RM. APTS.; RENT reas., 1 blk. Milwaukee and Lawrence-av.; 2 blks. C. N. W. R. R. sta. 4754 N. Long.

WEST.

Austin's Most Reasonable.

2 rms., like new, extra closet.........$42.50
2 rms., newly dec.; transportation.....[illegible]
3 rms., strictly modern, new........[illegible]
3 rms., like new, transportation......[illegible]
3 rms., mod., newly dec..............[illegible]
3 rms., new, very desirable...........[illegible]
3 rms., extra in-a-dor, new...........[illegible]
3 rms., modern, 2 in-a-dors...........[illegible]
4 rms., new, trans. and shops.........[illegible]
4 rms., on the blvd., extra in-a-dor......[illegible]
6 rms., extra large and modern........$67.50

G. W. DROLLINGER & SONS, 4753 W. Madison. Mansfield 7900.

High Grade 3 and 4 R. Apts.

4838 W. Adams-st., also 422 S. Taylor-av., Oak Park; new buildings; good transportation. Janitors on premises. Mansfield 6185.

TO RENT—4753 MAYPOLE-AV., HI GRADE 2 rm. apts., in modern bldg.; in-a-dor beds, etc.; rental $50 and $55. See janitor or H. GOTTSCHALK & CO. Franklin 2800.

413 N. CENTRAL PK.-AV.

Living rm., bedrm., kitch., conn. with bath; tel. extens., gas, elec., heat; good location.

TO RENT—4-5 RM. APTS., STOVE HT. AT $30-$35, on Maypole, near Cicero-av.; will dec.; splendid trans. Randolph 0839.

TO RENT—3321 JACKSON-BLVD., 1ST APT., 6 rms., modern; stm. ht.; $70. Poss. Jan. 1st. Call Kedzie 5231.

TO RENT—5 RM. FLAT; BRAND NEW bldg.; 2128 S. Homan-av.; exc. trans.; rt. very reas.; agent on premises 2 to 4 p. m.

TO RENT—602 N. SPRINGFIELD-AV., 5 R. flat; brand new bldg.; rent very reasonable; agent on premises 2 to 4 p. m.

TO RENT—HIGH GRADE 3 RM. KITCHENette apts.; good location; janitor on premises. 5000-5008 West End-av.

TO RENT—VERY MOD. 4 RM. APTS. Homan and Monroe; new bldg. Ked. 9325.

TO RENT—6 RM. APT.; STEAM HEAT; janitor service; $65. 3624 W. 22d-st.

TO RENT—5 RM. MOD. APT.; STOVE HT.; gd. trans. 722 S. Kilbourn. Nevada 0227.

TO RENT—4 RMS., MOD., STM. HT.; REAS. rent; 1 mo. conc. BALSKY. Rock. 6122.

TO RENT—MODERN 3-4 R. APTS.; REAS. rent. 3401 Franklin-blvd. See janitor.

TO RENT—4 RM. APT., 1ST FL.; VERY mod.; sublet. 1101 S. Mansfield. Aust. 4182.

TO RENT—5 RM. MOD. APT., ST. HT., GD. trans. 722 S. Kilbourn. Nevada 0227.

TO RENT—2-4-5 RM. APT.; NEW BLDG. $57.50 up. 145 N. Mason. Mans. 10276.

SUBURBAN.

TO RENT—NEW 4, 5, AND 6 RM. APTS. IN Evanston's finest apt. bldg., corner Noyes and Sherman-av.

VICTOR C. CARLSON ORGN., 636 Church-st., Evanston. Phones Sheldrake 0500, Greenleaf 801.

TO RENT—EVANSTON, CONCESS. LEAVing city; 6 rms., cor. bldg., 20 min. to Loop. See janitor, 937 Forest. White 4253.

TO RENT—MOD. LIGHT 4-5 R. APT. SLP. porch, auto space; best transport.; $65-70; con. 104 S. Scoville, Oak Park.

TO RENT—3 RM. APT. WITH ELEC. FRIGidaire. 1931 S. Grove-av. Berwyn 2729.

TO RENT—FURNISHED APART'S.

SOUTH.

MINERVA CREST

6540 MINERVA-AV.

1 BLOCK WEST OF WOODLAWN-AV.

New 6 story fireproof bldg. Few choice apts. available. Reas. rates. Elec. refrig. Maid service. Gas, elec., linen free.

YALE MANOR

6615 YALE-AV.

Just completed and beaut. furn. 1 and 2 rm. kit.; gas, elec., ice, ldry., maid and elevator service; ex. trans., I. C., L, bus, surf. See Res. Mgr. Ph. Eng. 7900.

3 ROOMS.

1500 E. 65th-st., corner apts. Every room outside. 8 windows in dining room; nicely furnished; real bargains. 2 blks. I. C., surf. and Jackson Pk. Best location So. side. JAMES G. BARSALOUX, INC. 1501 E. 63d-st. Hyde Park 0010.

CECIL PLAZA.

6333 KIMBARK-AV.

2 rms. and kitnt. I. C., L and surf. 2 blks.; in 63d-st. shopping dist. Rent $75 per mo.

C. S. SWAN & CO. 1415 E. 55th-st. Dorchester 3900.

SARANAC HOTEL

NOW OPEN.

5541 Everett-av. Beau. furnished 1, 2, and 3 rm. apts.; hotel service; reasonable rates.

6137-39 KENWOOD-AV.

1-2-3 rm. beaut. furn. kit. apts. in S. S. newest apt. hotel; gas, elec., refrig. free. All conv.; comp. hotel serv.; all trans.; very reas. rates; choice apts. avail. Mgr. on prem.

Harper Plaza Apt. Hotel.

5129 Harper-av.; 1-2 rm. plmn. kitch. apts. Central plant refrig.; elev.; linen; daily maid service; I. C., bus. Plaza 1400. $60 up.

THE LARCHMONT.

4340 Drexel-blvd.; motor bus, "L" 2 blks.; new furn. and bldg.; large living room, dress. closet, closed kitchen. Drexel 7618.

PAR EXCELLENCE.

Two 2 rm. apts., richly furn.; 1st fl.; bath, kitch.; oriental rugs; use of large laundry. $79 and $80. 4600 Drexel-blvd.

LAWN MANOR APTS.

1-2-3 rm. beau. kitch. apts.; new bldg.; elevator; full serv.; lobby; $65 to $115 mo.; wkly. rates. 4506-10 Woodlawn. Drex. 5028.

KIMBLEY HOTEL.

Newly furn. 1-2 rm. kit. apts.; gas, elec., ldry., maid serv. free; $11-$19.50; apts. rms. 1430 E. 67TH-ST., ½ BLK. 67TH I. C. STA.

BILTMORE, 4160 DREXEL.

2 rm. kit. and bath; hotel serv.; ice free; 12 min. loop; $50 up, or weekly. Tel. Ken. 7900.

WILMINGTON APT. HOTEL

New bldg.; 1, 2, 3 rm. beau. furn. apts.; good transp.; reasonable rent. 4901 Drexel.

TO RENT—6026 WOODLAWN-AV., 2 LG. rms., rl. kit., pri. pch., at exactly ½ price, to cpl. emp. for once per wk. care taking of 5 other rooms.

MERRILL APT. HOTEL.

New bldg., So. Sh.; 1-2-3 rms., beau. furn. apts.; I. C. trans.; reas. rates. 7050 Merrill.

DREXEL PLAZA HOTEL.

2-3 rm. furn. apts.; reas. rates; free elec., gas, refrig.; maid service. 4915 Drexel-blvd.

TO RENT—SUBLET 2 RM. KIT. APT.; bedm., in-a-dor bed; maid service; ½ blk. Bryn Mawr station I. C., sur. 1½ blks. Call South Shore 0480.

DORCHESTER ARMS.

1-2-3 r. kits., newly dec. and furn. compl.; also slpng. rms., $5 up. 6058 Dorchester.

TO RENT—SUBLET FOR 3 MONTHS—HIGH class 3 rm. furnished apt. in Park Shore hotel, 1765 E. 55th-st. Phone Plaza 3100, Apt. E-4, for appointment.

DIANA APT., 5424 CORNELL

1-2 r. furn. apts., $60-$87.50 mo.; elec., gas, linen, daily serv.; I. C. X 1½ blks., bus, surf.

TO RENT—THREE ROOM APT., 1 BLK. E. of Hyde Park-blvd. Conv. to surf., lines, bus and I. C. All mod. conveniences. Gas and light free. 5469-79 Everett-av. Cal. 9600.

TO RENT — 5463-81 DORCHESTER-AV.; Dorchester Terrace. Fully equipped kit. apts., $55 and up; close to U. of C. I.C. surf.

TO RENT—6547 KENWOOD-AV., 2 ROOM kit.; in-a-dor; pch.; I. C., L, $12 wk.; no [illegible]

TO RENT — 5000 DREXEL, LARGE AND comf. 1-2 rm. kit. apts. $10-$12-$15 wk.

TO RENT—6238 KIMBARK, 3 RM. APT.; comp. furn.; rl. kit., pr. bath; clean; I. C.

TO RENT—SUBLEASE MAY 1, NEW 2 RM. kitch., gas, lt., refrig., maid serv. Fair. 9610.

TO RENT—NEWLY FUR. 2 RM. KIT. APTS. $50; all mod. 6543 Cottage Grove.

TO RENT—NEWLY FUR. 3-4 R. APT., $15-$20; mod. bldg. 811 E. 46th-st.

TO RENT—3 RMS., REAL KIT. AND FUR. $12.50 wk. 5486 Harper. Fairfax 9705.

TO RENT—1, 2, 3 R. KIT. APTS.; COMF. furn.; pri. baths; exc. tr.; reas. 6636 Yale.

TO RENT—3 BEAU. RMS., $55-$65; APTS. furn.; adults. 5463 Kimbark. Dor. 0012.

TO RENT—3-4 RM. FURN. APTS. MAID serv. $70 up; conc. 6624 Stony Island-av.

TO RENT—2 RM. KITCHENETTE APTS. gd. trans. 4627 Drexel-blvd. Book.

TO RENT—FOR COL. 3-4 ROOMS, $15 WK. up. 216-18 E. 56th-st. See bshpr.

TO RENT—4334 ELLIS, ATTR. 3 RM. APT., also fine 5 rm.; I. C. Ken. L. bus.

TO RENT—FURNISHED APART'S.

SOUTH.

ENJOY
A COMFORTABLE WINTER
IN THE NEW
South Shore Club Apts.
A BANNERMAN BUILT PROJECT.
2373 E. 70TH-ST.
WHERE
Every comfort and convenience is yours; ideal location on the south lake shore; 20 mts. to Loop on I. C. special.
$85.00 MONTH AND UP.
Complete hotel service, dining room, including daily maid service, elec. refrig., gas, light, linens, silver, china, etc.
Plaza 3500.

ST. GEORGE HOTEL
1455 E. 60TH-ST., AT I. C. EXP. STATION. Overlooking the beautiful Midway. Kitch. apts. with sleeping porch, convenience of 3 rooms, $75-$90.

VILLA GRAND
4717 KENWOOD-AV. TEL. KEN. 5001. A select family apt. hotel; 1 room kitchenette apts., richly furnished. Free parking space; use of laundry; $45 per month and up. Convenient to I. C. and surface lines.

DORNELL APT. HOTEL
5326 CORNELL-AV.
1 AND 2 RM. FURN. APTS.
FREE GAS, ICE, ELECTRICITY, DAILY MAID SERVICE; LINENS LAUNDERED; SWITCHBOARD SERVICE AND ELEVATOR.

Blackstone Arms Hotel.
5332 BLACKSTONE-AV.
3 ROOM KIT. APTS.
with bedroom; beau. furn.; gas, elec. refrig., maid service included in rental.
Only a Few Left at $100.
SEE THESE APTS. TODAY.

THE BELVIDERE
Ideally located 1-2-3 room apts., completely furn.; 100% hotel service; gas, light, refrigeration, laundry, maid service daily; beautiful lobbies and bridge room; I. C. ex. service, also surf. lines; rates, $67.50 up.
4655 LAKE PARK-AV.

TO RENT—4 RM. APT., EQUAL 5 RM., nice, furn., $75. Sag.9674. 1036W.Marq'te.

NORTH.

211 E. DELAWARE-PL.
Streeterville's Newest
10 min. walk to loop, E. of Mich.-blvd. 1 block south of Drake Hotel. 1-2 RM. EFFICIENCY KIT. APTS.
$85-$87.50-$90-$92.50 UP.
Rental includes mech. refrig., daily maid service, linens and laundering, china, silver, switchboard. Some apts. with twin in-a-dors.
PHONE WHITEHALL 4450.

Argyle Shore Hotel
1-2-3 RM. KITCHENETTE APTS.
Gas, light, refrig. and linen furn.
MAID SERVICE AS DESIRED.
Discriminating people, to whom GOOD service, GOOD neighbors and an IDEAL lake location are essential, will find the apartment of their choice here at decidedly reasonable rates.
909 ARGYLE—5000 NORTH.
Between Sheridan-rd. and the lake.

THE LANSING
1-2-3 R. KIT. APTS., $75 UP
1036 N. DEARBORN. SUPERIOR 7984.
New fireproof bldg., wonderful for business peop.; comp. beau. furn.; all mod. con. Elev., ventil. doors, hotel serv.; gas, light, lin.; walk. to lp.; bus at door; surf. ½ blk.

Comfort-Economy
WELLINGTON ARMS,
2970 SHERIDAN-RD.
Beautiful new 1 and 2 rm. kitchen. apts., overlooking Lincoln Park and lake. Complete hotel serv.; unfurn., $65 up; furn., $85 up. Manager at bldg., or call Bitt. 4600.

11 W. Division, at State
Will-Mar Apt. Hotel. 1 rm. Pullman kitnt complete and tastefully furn.; filtered water, light, gas and refrig., shower baths; new 12 story fireproof bldg.; 1½ blk. lake; 5 min. loop; $15 per wk.; $65 mo. and up.

VALENCIA.
5646-48 KENMORE.
Brand new 6 story 2-3 rm. kitch. apts.; luxuriously furn.; mech. refrig.; maid service; L exp., bus; $70 to $135. imm. occupancy.

PARK DEMING APTS.
NEW BUILDING.
633 DEMING-PL.
In exclusive Lincoln Park res. dist., beaut. furn. 1-2 rm. kit. apts., $65-$70; light, gas, maid service included. Best transportation.

Argyle and Glenwood Apts.
Nicely furnished 1, 2, and 3 rm. apts.; includes gas, light, linens; conv. Argyle "L," surf. and bus. Office, 1344 Argyle-st.

PATRICIA APARTMENTS,
4540 MAGNOLIA.
Just completed; beaut. furn. 1 and 2 rms.; $65 up; mech. refrig.; Wilson L, bus.

HOTEL LUNT APTS.
1 to 4 rm. kitch. apts.; run. wat.; baths; full serv.; $10 to $25 wk.; few apt. rms.; monthly rates. 1648 Lunt-av. Rog. Pk. 0900.

FULLERTON PKWY. APTS.
3 rm., 1 R. living, bedrm., rec. kit., sleep. pch., bath; 3 beds if nec.; comp. furn.; linens and everything; $90 week up. 531 Fullerton.

THE NORTHAMPTON.
6317-21 Kenmore-av. $52.50 to $70, kitchenette apartments with bedroom, up to $95. Ready for occupancy Jan. 1.

Front Apts., Sheridan-rd.
Sun parlor, bedrm., 10 windows; living rm., bath, kitchen. Daily maid service, $20 wk. Spec. mo. rates. Sinton Hotel. 4943 Sheridan.

712 DIVERSEY-PKWY.
New building, beautifully furnished 1 and 2 room apts.; mech. refrig., gas, light, linen, maid service included; rates $70 mo. up.

IDANHA.
550 Melrose; beau. new furn.; 1-2-3 room kits.; gas, elec., laundry; nr. Lincoln Pk. bus. Bdwy. cars; $10 wk. up. Wellington 5145.

TO RENT—NEW BLDG.; BEAUTIFULLY furn. 2 rm. apts., $70 and up; apt. with bedrm., $85; including gas, elec., ice, and maid service; all transp. 1210 Granville-av.

FERNDALE APT. HOTEL.
Yacht Harbor Dist., e. of Bdwy.; $15 up; compl. hotel serv. 549 Aldine-av. Bitt. 3610.

TO RENT—DO YOU WANT AN APT. NR. the lake, trans., shopping; 3 and 4 rms., beau. fur., lrg., airy; shr., in-a-door, ornam. plaster; $70 up. 7622 Eastlake-ter. R.P.9128.

TO RENT—4 ROOMS, BEAUT. FURN.; 5 rm. efficiency; 1 block lake; highest grade apt. in Rogers Park. $70-$85. See Janitor. 1364 Estes-av. Also 1341 Touhy-av.

THE ANGELUS.
623 Gary-pl., 3600 North, 1-2 rm. kit. apts. Elec. ref., hotel serv.; reas. Bitt. 2904.

320 CORNELIA, NR. SHER.
2-3 R. Fur. Apts., $67.50 Up.

SEVILLE APARTMENTS.
Warm, light rooms, complete service; bus at L exp., surf. 4144 Sheridan-rd. L.V.3000.

1708 JONQUIL-TER.
Nicely furnished 2-3 rm. apts. with bedrm., $65 up; light, gas free; 1 blk. Howard L, bus.

BUENA PARK APTS.
4060 Kenmore; new bldg.; 2-3 r. kit., $15 up; lgt., gas, lin., md. ser.; bl. Sher. X; bus.

432 SURF-ST. (2850 NORTH)
Exceptional 2 rm. apts.; modern; highly restricted; home atmosphere; all transportation.

341 WINDSOR-AV. (4500 N.)
Nr. lake; new bldg.; new furn.; 1 rm. kit., bath, lt., lin., maid. $50-$60 up; weekly.

SWANVILLE APTS.
2 and 3 rooms, fur.; light, gas, linen. 3534 Broadway, 522 Edgecomb. Bittersweet 1600.

Beau. 4 R. Apt. at Lake, $110.
Also 3 rms., $85. Beaut. furn. Ideal loc. WURSTER, 2 Gordon-ter. Wellington 7310.

DIVERSEY PLAZA HOTEL.
NEW BLDG., 539 DIVERSEY-PKWY. 1-2 rm. beau. furn. apts.; reas. rates. L. V. 2980.

TO RENT—WILL SUBLEASE $175 FINELY furn. 4 rm. apt. for $125. 6239 Sheridan-rd. Sheldrake 3700.

TO RENT—NORTH PARK HOTEL, 1927 N. Park-av., at Center-st. and Lincoln Park; beaut. furn. kitchen apts. Mohawk 3200.

TO RENT—NEW FURN. 2-3 ROOM APT.; twin beds; free gas and lights; reasonable rental. Agent on premises. 5020 Winthrop.

TO RENT—COZY, LT., STM., 4-5 RMS.; linens, gas, elec. incl.; $18 wk. up; ½ blk all trans. 2617 Sheffield. Bitt. 0629.

TO RENT—JAN. TO APR., 5 RM. APT., beaut. fur.; fine trans.; ref. req.; adults. Ashland-blvd. near Estes. R. P. 7611.

TO RENT—BEAUTIFULLY FURN. 3 RM. apt.; new bldg.; good transp.; very reas. to responsible party. Briargate 0031.

TO RENT—5 LRG. SUNNY RMS., ATTR. fur., piano, tw. beds; Arg. L, bus. Sup. 2703.

TO RENT—922½ SUNNYSIDE, 3 R. APT.; gas, light, linen fur.; real bargain; $19 wk.

TO RENT—1-2 AND 3 RM. APTS., NICELY furn. Apply 634 Arlington-pl.

TO RENT—"W-I-N-O-N-A B-E-A-C-H" APTS. 813 Winona; 2, 3, and 4 rms.; autom. ele.

TO RENT—3327½ ROKEBY; MOD. LT. 3 rm. apts.; reas. Call 0493 or Edg. 0039.

TO RENT—2 RM. APT., $12; 6 RMS., INC. $55-30; md.; wk. din. 39 E. Ohio. Del. 1230.

TO RENT—3 RM. "W-I-N-S-T-E-R" APTS. complete. 5127 Winthrop, s. e. cor. Foster.

TO RENT—ACCOM. 4, CHOICE 2 RM. KIT. apt., 20 min. loop; $17. 3401 Marshfield.

TO RENT—5649 MAGNOLIA, NEW BLDG. sunny 3-4 r. apt.; r. kit.; all tr.; $19-$22.

TO RENT—1 OR 2 ROOM FURN. KITCH. $10 per wk. El Dorado, 4016 Sheridan.

TO RENT—FURNISHED APART'S.

NORTH.

IF
YOU INSIST UPON
a distinctive home in the beautiful NORTH SHORE DISTRICT in proximity to Lincoln Park, the lake, all modes of transportation to the loop and wish to pay as low as
$70 A MONTH,
with complete hotel service, including light, linens, china, electric refrigeration, gas, maids, etc., WHY AREN'T YOU LIVING IN
'A Bannerman Built Project'
Inspect today these new Bannerman Hotels, all new and furnished in the most discriminating and tasteful fashion.

The Lincoln Park West
2136 Lincoln Park West. Mohawk 1820. Kitchenette apts., 1-2-3-4 rms., completely furnished in every detail; rentals $85 and up.

Belmont Harbor
426 Belmont-av. Bittersweet 4404. Dining room. 1-2-3 room kitchenette apts. Completely furnished; $75 and up.

The Commodore
420 Melrose-av. Lake View 6320. Rentals $70 and up; bedroom suites, $100 and up; weekly rates, $16.50.

The Nautilus
6165 Winthrop-av. Sheldrake 8900. Swimming pool; dining room; completely furnished 1-2-3 room kitchenettes, $70 and up; weekly rate $18.00.

NOW LEASING
BRYN MAWR
Apartments
1, 2 and 3 Rooms
12 Story Building
Luxuriously Furnished
Rentals $70 to $180
5550 Kenmore-av.
Corner Bryn Mawr

NEW BUILDING
THE DEERFIELD,
4538 Magnolia-av.
NR. ELEVATED, BUS, SURFACE LINES; ARTISTICALLY AND COMFORTABLY FURNISHED TWO AND THREE ROOM UNITS; ELEVATOR SERVICE, ELECTRIC REFRIG., SHOWER BATHS; COMPLETELY EQUIPPED; MAID SERVICE; RENTALS, $75 AND UP. SEE MANAGER AT BLDG., OR CALL US.
BAIRD & WARNER, INC.
4545 BROADWAY. ARDMORE 1855.
BLDG. PHONE, SUNNYSIDE 4699.

WAYNE MANOR
6928 Wayne-av.
NEAR MORSE-AV. L STATION.
NEW FIREPROOF BLDG.
2 and 3 rm. apts., exquisitely furnished, sunny and airy, ready for occupancy now; ideal Rogers Pk. location; excel. trans.; refrig., gas, elec., maid service and laundry included in rates as low as $67.50; beautiful lobbies; also hotel rms. with private baths.

Gordon Terrace
New Apartment Hotel
1-2-3 rm. kitchenettes, completely equipped, including mechanical refrigeration, daily maid service; overlooking park and lake; exceptionally large living rm. and dressing closets. $80 to $150. 4157 CLARENDON-AV.

1 TO 3 ROOM APTS.
425 ROSCOE-ST.
1 & 2 RMS., $90 AND UP.
With Bedrooms, $120 and up
Phone Buck. 2814.

1 AND 2 RMS., $65 UP
INCL. MAID SERVICE AND LINENS.
New fireproof bldg., 1940 Lincoln-av. 12 min. loop, just west of Clark, Center, and Ogden-av. Not on car line. Canv. walls, shrs.

WILSON APT. HOTEL
4554 MALDEN-ST., S. W. COR. WILSON.
1 ROOM APTS., $57.50
Consists of living rm., recep. hall, private bath and kitch., complete; 3 blks. w. Wils. L.

MOZART HOTEL
102 E. CHESTNUT-ST.
Don't delay seeing the furn. kitchenettes in this new 14 story building; finest equipment; 12 minutes walk to loop, just off the drive. Rentals $80 and up. Whitehall 4012.

ROSELLE APT. HOTEL.
1-2-3 rm. beaut. furn. kitchenette apts. In the heart of Uptown.
Full service—Rates $55 up.
2 WEEKS' RENT FREE.
4875 Magnolia. Longbeach 8170.

CAMBRIDGE HOTEL
530 Diversey-pkwy., between Sheridan-rd. and Broadway; 1-2 rm. beau. furn. kit. apts.; quiet, homelike atmosphere. Full hotel service daily. Fireproof corner bldg., assuring plenty of light; $15 wk., $60 mo. up.

TO RENT — 5709 MAGNOLIA-AV., NEAR Early, round cor. Broadway car; new court bldg.; lovely furn. sunny 2-3-4-5 rm. bedrm. apts.; 2 beds; lgt., gas, linen, maid service. Each apt. has own private entrance. Real kitch. with pchs.; cozy, clean homes for refined people; $18 to $25 wk.; near lake, bus, Bryn Mawr L X sta., 18 m. to city. Handaley.

TO RENT — 2 COMP. HOMELIKE SMALL apts.; strictly mod.; lrg. liv. rm.; priv. bath; real kitch.; not a pullman; lrg. dressing rm.; sunshine all rms.; plenty heat; low rent in keeping with present economic conditions. Phone Longbeach 5014.

ANITA APTS.
New bldg.; rents reduced; full service; cheapest apts in neighborhood; $60 up. 2627 Burling-st., near Diversey and Clark.

NEW KITCH. APTS., $55.
BEAU. BLDG. AND FURNISHINGS. BEST VALUE.
THE CHARLESGATE. 5710 Winthrop.

THE FOSSMORE,
5125 Kenmore; clean, quiet, well furn. kit. apts.; refined, homelike; a real home for desirable tenants; rentals $55 to $75 per mo.

738 BRIAR-PL. (3100 NO.).
New bldg. furn. 1-2-3-4 rm. kit., shower bath, refrig. lin., maid. $55-$65, or weekly.

TO RENT—SUBLEASE 3 RM. KIT. PRIV. apt., beaut. furn.; lge. bedrm., extra in-a-dor; 1230 Albion, 3d Fl.; blk. Loyola "L"; reas. to resp. pty.

2900 NO., AT BROADWAY.
1-2 rm. kit. apts.; new bldg.; bath, gas, lt., linens, maid serv.; $60 up. 620 York-pl.

BEAU. LINCOLN PK. APTS.
522 Belden-av.; newly furn., unfurn. 2 and 3 rm. apts.; large; best value on North Side.

755 CORNELIA APTS.
New bldg.; beau. furn. 2-3 rm. kit. apts.; refrig., gas, lt., lin., md. serv. inc. Buck. 0264.

317 BROMPTON, NR. SHER.
2-3 rm. fur. apts., $67.50 up.

TO RENT—BEAU. 3 R. FURN. KIT. APT. cor. bedrm., in-a-dor, lg. clos. spc.; ex. trans.; $18.50 wk. Shel. 1449.

TO RENT—2850 BURLING-ST., 3 LRG. lt. rms.; newly furn.; stm. ht.; $65. Wellington 9268 or Janitor.

TO RENT—NEWLY FURN. 2 RM. APT. IN fireproof bldg.; nr. Howard L sta.; reas. rent. Phone Rogers Park 0458.

TO RENT—NEW, COMPLETELY FUR. 4 rm. apt.; lowest rent on North Side; nr. L, lake, and school. 6110 Winthrop-av.

TO RENT—639 OAKDALE-AV., 6 ROOMS, nr. Lin. Pk.; mod.; piano, victrola; $80. Phone Wellington 3399.

TO RENT—NEW, FURN. 2 RM. KIT. APT. 1226 Albion, nr. Sheridan-rd., blk. Loyola "L"; very reas. to respon. party. Art. prem.

TO RENT—NEW ELEG. MOD. 3 RM. KIT. apt. for winter mo. just for monthly rent; nr. Lincoln Pk. Phone Linc. 3386.

TO RENT—NEW BLDG., 3 R.; LG. BEDRM. and rollaway; ½ blk. all tran.; also unfur.; $70 to $80. 1232 Albion. R. P. 6365.

TO RENT—3 RMS., SUN PAR., $125; COMP. 4 rt. $90. 4427 Beacon. Edge. 3582. Will L.

TO RENT—LEASE ATTR. FURN. 4 RM. apt., new bldg.; reas. rent. 924 Ainslie. Apt. 22.

TO RENT—1702 N. LA SALLE, NEW, DEC. mod.; 1-2 rms.; maid, elev. serv.; $8-$15.

NORTHWEST.

TO RENT—5 ROOM FLAT, FURNISHED, good trans., $46. Call Berkshire 2078 after 6 p. m. or Sunday.

TO RENT — 4588-90 ELSTON-AV., LARGE newly furn. 2 rm. apt. in new bldg.; elec. refrig.; gas, light free; $65 mo.; exc. trans.

TO RENT—2 AND 3 R. APT. COMPLETEly fur.; 1 bl. Rav. L term. 3834 Ainslie.

TO RENT—MOD. 3-4 RM. APTS., NICELY furn.; reas. 1932 Humboldt-blvd.

TO RENT—FURNISHED APART'S.

NORTHWEST.

NEW BUILDING.
3250 N. CRAWFORD.
Beautifully and completely furn. large 1 rm. kit. apts. with extra closet space; low rentals; must be seen to be appreciated.

New Spaulding Furn. Apts.
Milw. and Spauld., opp. Harding Theater. 1-2 rms., $65 up; 3 rm. extra bedrm., $85.

WEST.

KILBOURN MANOR.
4501-05 WASHINGTON-BLVD.
Just opened; West Side's latest apt. hotel; gas, elec. refrig. free; all mod. conv.; 1-2-3 beau. kit. apts.; comp. hot. ser.; all trans.; reas. rts.; choice apts. avail. Mgr. on prem.

Beautiful, New, Modern
res. hotel apt., 1, 2, and 3 rms., exquisitely furnished; near bus and L trans. 5945-50 W. Superior-st. Agent on premises.

33-35 N. MENARD-AV.
NEAR WASHINGTON-BLVD. [5700 W.]. 1, 2 and 3 rm. beau. furn. kit. apts., new bldg.; gas, elec., refrig. free; good tr.; reas.

15 N. LAVERGNE-AV.
New 2-3-4 rm. kit. apts., beau. furn.; in best resid. sec.; near Wash.-blvd.; reas. rent.

4034 WEST END.
2-3 kits, new bldg.; nr. Gar. Pk.; ½ blk. s. Wash.-blvd.; ex. trans. Key West Manor.

TO RENT—SUBLET BEAUT. 5 RM. APT., furn. or unfurn., to responsible party; ½ blk. Garfield Park; must see to appreciate. 3349 Warren-av. Nevada 8158.

TO RENT—ONLY 1 LEFT, NWLY. FURN. 1 rm. kitchenette apt., gas, elec., free; mod., good transp. Gentile. Vilem Bldg. 3623 W. 22d-st., S. E. cor. Millard.

New 2 Room Kitch. Apts.
4834-50 W. Adams; everything brand new; must be seen to be appreciated. See janitor.

TO RENT—1 R. FURNISHED APTS., BEST maid service; suitable for 2. Inquire office in back of court of bldg. 4840 W. Madison.

TO RENT—3231 WARREN-AV., BEAU. Garf. Pk. apts.; near movies, all trans.; newly decorated; reasonable rents.

TO RENT—3411 WALNUT-ST., BEAUTIfully furnished 5 rooms and sleeping porch in new 2 flat bldg.; reas. rent. Van Buren 4425.

TO RENT—3 AND 5 RM. FURN. FLATS; good place for car; 1644 Maypole, nr. Union Pk.

TO RENT—4840 W. MADISON-ST., 2 RM. kitchenette apts., furnished or unfurnished. Inquire office back in court of building.

TO RENT — 4900 WASHINGTON-BLVD., beaut., new, furn. 2-3 rms., kit. V. B. 8436.

TO RENT—2-3 RM. FURN. APTS.; NEW fireprf. Linden Lodge. 5601 West End-av.

TO RENT—1 RM. KIT. APT., IN-A-DOR; bth., reas. 164 N. Cicero-av. Mans. 6566.

TO RENT—2-3 RM. APTS., BEAUT. FURN., new bldg.; reas. rates. 126-128 N. Leclaire.

TO RENT—STORES—CENTRAL.

TO RENT—STORE; WHOLESALE, MFG.; 5,000 sq. ft.; bsmt. 518 Milwaukee, cor. Green. Rm. 757 Conway Bldg. Cent. 4726.

TO RENT—SMALL STORE FRONTING Ohio-st., in new hotel, for florist, studio, or barber. Address O Y 398, Tribune.

TO RENT—CLARK-ST., NR. CHICAGO-AV., mod. store 14x65, new front; excel. loc. for clothing, etc.; reas. rent. Hay. 0312.

TO RENT—STORE, 18X75, WITH LARGE bsmt. space.; $225. 9 E. Harrison.

TO RENT—STORES—SOUTH.

450 E. 47TH-ST.
Busy location; immed. poss.; reasonable. Hobbs & Grubb. 446 E. 47th-st., Atl. 4610.

TO RENT — 9211 COMMERCIAL-AV., 6 stores, beautiful new building.
MARK LEVY & BROTHER,
140 S. Dearborn-st. Rand. 3683.

TO RENT — 1ST CLASS MARKET LOC., new bldg., next National Tea Store; very low rent. John T. Hall & Co., Republic 1022.

TO RENT—744 TO 48 W. 103D-ST., 3 NEW Stores, 17x65, nr. Halsted-st.
L. FICKLEN & CO., 1760 W. 95th-st.

TO RENT—STORES—NORTH.

James B. Waller. L. V. 6480
1141 Berwyn, 16x47, at L....$135
1042 Leland, 13x58, Wilson dist....$110
1418 Wilson, 16x46, near Clark....$100
3933 Sheridan, cor. 17x40, at Sher. L....$175
1446 Wilson, 20x50, living quarters....$80
3122-4 N. Clark, double store. Will divide.

TO RENT—½ BLK. HOWARD L STA., 3 very choice stores suitable for market, gent's furnishings or most any line in particular; can make good leases to right party. See Kenneth C. Hawkins, 1745 Howard-st.

TO RENT—49 E. OAK-ST., NR. DRAKE hotel, daylight stores and floors; approx. 1,200 ft.; mod. bldg. Delaware 4777.

TO RENT—SPACE FOR BARBER IN POOL room, Broadway and Lawrence. Reas. rent. MR. MAKRIS, Longbeach 4886.

TO RENT — CHAIN STORE LOC., NEW bldg.; 1 left out of 10. 4703½ Broadway.

TO RENT—STORES—NORTHWEST.

TO RENT—MOD. STORE, 17x62, TERMINal theater bldg., suited any 1st class bus. A. P. Canning, 3807 Lawrence-av. Jun. 1114.

TO RENT—STORE SUITABLE FOR LUNCH room on desirable s. w. corner Addison-Central-av.; reas. rt. Douglas 2701.

TO RENT—STORES—WEST.

TO RENT—STORE; GD. FOR ANY BUS.; stm. ht. 2607 Ogden-av. Rock. 2953.

TO RENT—OFFICES AND SHOPS.

Central.

LISTEN TO THIS.
Leaving city and must rent at a SACRIFICE, my beautifully furnished office suite in CITY HALL SQUARE BLDG. 2 private offices with large reception rooms. Furniture all mahogany and equipped with 3 trunk line switchboard; new organization can step right in and start business. Must be rented by Jan. 1; act promptly.
MARTIN J. HEALY,
139 N. Clark-st., Suite 1504. State 2904.

CENTER OF LOOP.
HARTFORD BUILDING,
S. W. COR. MADISON AND DEARBORN.
2 exceptionally desirable suites and a sgl. office now available; excel. service and reas. rent; long lease if desired.
ROOM 402. CENTRAL 6637.

OFFICES.
TACOMA BLDG. WATSON BLDG.
5 N. LA SALLE. 17 N. LA SALLE.
SECURITY BLDG.,
189 W. Madison.
Central locations at low rentals.
Apply at office of bldg. or Franklin 1034.

MALLERS BUILDING,
S. E. CORNER MADISON AND WABASH.
UNITS OF 360 FEET AND UP.
APPLY AT OFFICE IN BUILDING,
Room 1216. Central 5473.

TO RENT—LARGE FRONT OFFICE, CENtral loop location; low rental to tenant who employs stenographer; light and towel service included. Room 700, 123 W. Madison-st. Dearborn 9659.

TO RENT — SHARPLES BLDG., MODERN offices; extra fine light.
JOHN R. MAGILL & CO.
35 N. Dearborn-st. Central 7900.

TO RENT—WELL FURNISHED PRIVATE office, stenographic service. 711 Hearst Bldg., 326 W. Madison.

TO RENT—FURNISHED PRI. OFFICE AND reception room. 1682 First Nat. Bank Bldg., 38 So. Dearborn-st.

TO RENT—PRI. OFF., $55, DSK. SPC., $15. New bldg.; every inc. 180 W. Washington, Room 900.

TO RENT—LOOP OFFICES.
JUDSON F. STONE, AGENT,
Main 1776. 30 N. La Salle.

TO RENT—241 W. VAN BUREN-ST., COR. Franklin; daylight offices, $40 per month. Alfred L. Miltenberg & Co. Ph. Rand. 0334.

TO RENT—TRIBUNE TOWER, FINE DESK space with service. Rm. 1512. Sup. 8154.

TO RENT—NEW, FURN. PRIV. OFFICES. Rm. 4440 Midland Bldg., 176 W. Adams-st.

TO RENT—DESK SPACE, $16; ALSO MAIL service, $4. Rm. 1114, 127 N. Dearborn.

TO RENT—DES. OFC. SPACE FOR SALES repres. Ph. Cent. 6307, or Plaza 2383.

TO RENT—DESK SPACE, STENO. OPTIONal. Rm. 520, 17 N. La Salle.

Outlying.

James B. Waller. L. V. 6480
1145 Bryn Mawr, cor. Broadway....$25-$40
3126 N. Clark, at Halsted....$30
Sheridan, cor. Dakin, at "L," 3 rm. apt. $30
4600 N. Clark, cor. Wilson....$15-$25

TO RENT—DENTIST'S OFF. ABOVE DRUG store; prom. cor.; busy section; estab. 5 yrs.; $65. 2525 N. Clark-st., Div. 9500.

TO RENT—49 E. OAK-ST., NR. DRAKE hotel; floors approx. 1,200 ft.; mod., daylight; suit. offices, shops, res. Del. 4777.

TO RENT—LGT. OFCS., SUIT. DOCTORS, showrms., lt. mfg., beauty par.; fast grow. N. S. apt. loc. 2470-8 N. Clark. West 0950.

TO RENT—FLOORS AND LOFTS.

TO RENT—SMALL SPACES, SMALL SPACES —Mfrs. agents and light mfrs. take notice. N. W. COR. LAKE AND JEFFERSON-STS. 10x14, 12x35, 22x50; very well kept; light.
HENRY A. KNOTT,
112 W. Adams-st. Ph. Randolph 2321.

TO RENT — CLOSE IN W. SIDE, DAYlight floors, 8,000 sq. ft.; 400 ft. of windows on each floor; stm. ht.; elev. service; cheap rent; will divide; imm. poss. J. J. Harrington & Co., 812 1st Natl. Bank Bldg.

TO RENT—FLOORS, LOFTS AND BUILDings in So. Central district; we build to sell or lease on easy terms.
E. B. BALDWIN AGENCY & LOAN CORP.
3450 Indiana-av. Douglas 1020.

TO RENT—ENTIRE FLOOR, 205 N. MICH. 5,000 sq. ft., all or part, reas. terms; imm. poss. Ph. H. S. Burroughs. Briar. 4560.

TO RENT—5,000 FT. NR. LAKE-ST. TRAN., new bldg.; exc. light; ht.; reasonable. PAUL C. LOEBER & CO. Ph. Frank. 0757.

TO RENT—4,000 SQ. FT.; STEAM HEATED loft; 569 W. Van Buren; reas. rent. GEO. G. NEWBURY & CO., 8 S. Dearborn.

TO RENT—MFG. PROPERTY.

TO RENT—OR SALE—1 STORY BLDG. 33,000 ft.; 5 car Belt switch; car floor level; daylight; terms. Wm. Kaplan, Cent. 4459.

TO RENT—12,000 SQ. FT., HEATED, SPR., only $400 mo. Franklin 4860.

TO RENT—MFG. PROPERTY.

TO RENT—FLOORS AND GOOD BSMT., TOtals 8,800 sq. ft.; good freight elevator and display window. $200 mo. Will separate. A bargain. Universal Pattern Works, 1318 W. Lake-st. Monroe 5456.

TO RENT—1 STORY BLDG., 6,000 SQ. FT. HANKE IRON AND WIRE WORKS, 540 N. Albany-av.

TO RENT—OR FOR SALE—20,000-25,000 sq. ft., 1 sty. daylight bldg.; htg. plt.; pri. sw. HART & WHETSTON. State 8270.

TO RENT—25,000 FT., N. W. SIDE, TRK.; 1 sty. bldg.; alter to suit; term lease. CHANDLER & MONTAGUE, RAND. 1828.

TO RENT—BUILDINGS.

TO RENT—1 STY. BLDG. 55X100, NORTH, close in. Franklin 4860.

TO RENT—HOTELS.

TO RENT—6034-36 WOODLAWN-AV., 58 rms.; long term lse.; renovated throughout; ready for imm. occupancy. Rental $400. R. C. RUSSELL, 6337 Dorchester, H. Pk. 2976.

TO RENT—OTHER CITIES.

TO RENT—AT MIAMI BEACH, FLA., 2 fur. apts., each cont. 5 rms.; 2 slpg. pchs. and garage incl. Moderate rental. R. C. RUSSELL, 6337 Dorchester, H.Pk. 2976.

WANTED—TO RENT—MISCELLAN'S.

WANTED—ABOUT 500 TO 1,000 SQ. FT. storage space; must be on 1st flr.; nr. loop; not over $30 mo. Call Harrison 9319.

OFFICE FURNITURE, FILES, SAFES.

OFFICE FURNITURE.
GREAT BARGAINS IN USED FURNITURE.
Large roll and flat top desks....$22.50
Typewriter desks....$15.00
A Battery of wood files, each....$20.00
A Battery of Art Metal Mah., each....$150.00
B. Label Steel Filing Safes....$45.00
High Grade Roll Top Desks....$35.00
High Grade Flat Top Desks....$35.00
Mahogany Steel Lockers, per door....$5.00
Steel Transfer Files....$3.50
Bargains too numerous to mention.
Old furniture taken in trade on new.
CENTRAL OFFICE FURNITURE CO.
427 S. Wabash-av. Harrison 1567.

OFFICE FURNITURE, FILING EQUIPMENT, Safes and Vaults, new and used. Dependable Merchandise and Prices. SABATH DESK COMPANY, 172 W. Lake-st.

FOUR DR. METAL LETTER FILES WITH lock, $22.50; high gr. mah. flat desks, $30; typewriter dsk. with Underwood mach., $55. M. R. LOME & CO., 408 S. Dearborn-st.

6 PIECE LACQUER DAMASK CUSHIONS, $75. Rm. 512, 209 S. State-st.

DESKS, $10; TABLES, $7.50; CHAIRS, $2; many other barg. ECONOMY, 35 W. Lake.

STORE FIXTURES.

PARTITIONS, RAILINGS.
Special cabinet work. HUETHER & CO., Mfrs. 4511 W. Grand-av. Belmont 8247.

JULIUS BENDER, INC.
901-905 W. MADISON-ST.
Store and office fixtures for all businesses. New and used. Time payments.

STORE FIXTURES—GOOD USED STORE fixtures for every business. Lowest prices. Monthly payments. Chas. Bender Co., 608 N. Wells-st. Sup. 2361.

SANDWICH SHOP OUTFITS—AS GOOD AS new; counters, stools, percolators, etc.; payments. 1700 S. State-st.

CHAIRS—5,000, FOR RENT OR FOR SALE. Investigate. Chas. Bender Co., 608 N. Wells-st. Superior 2361.

BEAUTY SHOP AND BARBERS' FIXTURES new and used; easy payments. PAIDAR CO., 1120 N. Wells-st. Ph. Diversey 0200.

ATTENTION DEALERS. AUCTION SALE. cafeteria fixtures, Tuesday, 10 a. m. 733 Main-st., Evanston.

STANDARD STORE FIXTURE COMPANY, 840-842 W. MADISON-ST. Store Fixtures at Very Lowest Price.

BAKERY STORE COUNTERS—3, CHEAP. Candy store. 6417 Addison-st.

REAL ESTATE LOANS.

NO COMMISSION
on exceptionally good individual refinancing or construction
FIRST MORTGAGES.
We are also in the market for BOND ISSUES up to $100,000 on apartment buildings.
DOVENMUEHLE, INC.
WRITE FOR FREE BOOKLET. "HOW TO FINANCE THE HOME."
Second mortgages and contracts financed by our subsidiary,
MONROE SECURITIES CORPORATION.
105 S. Dearborn-st. Central 6393.

REAL ESTATE CONTRACTS,
both long and short term, on homes in Cook and adjacent counties bought at reasonable rates. Lower rates for large volume business. Exclusive dealers in real estate contracts on homes for fourteen years. Assets $2,500,000.
WILLIAM F. PELHAM CO.,
111 W. MONROE-ST.

REPUBLIC REALTY.
Second Mortgages.
Your interests are best served when you obtain lowest second mortgage rates—when you deal with a responsible organization, leader in its field—when greatest helpfulness is the aim of that organization.
REPUBLIC REALTY MORTGAGE CORPORATION.
110 South Dearborn Street, Chicago.

6% FIRST MORTGAGE LOANS 6%
upon improved real estate in Chicago and many of its suburbs.
SMALL COMMISSION CHARGE.
SPECIAL 5½% FUNDS
for loans upon brick improvements that possess an unusual margin of security.
WM. C. HEINEMAN & CO.
1927—Mortgage Investments Since 1870.
10 S. La Salle-st.

SECOND MTG. LOANS
at the lowest commissions ever offered, interest 6 per cent, terms 1 to 4 years and payments to suit you. I want to make loans to responsible borrowers. Mortgages bought.
LOUIS A. SNITZER,
6 N. CLARK-ST. CENT. 9485-6.

LOANS OF $100 OR MORE
for winter needs, coal, improvements, taxes and other bills. Also 2d and 3d mtgs. No extra signers. Easy payments.
DAVIS PLAN LOANS,
R. 1718, 160 N. La Salle-st. Randolph 3892.

1ST AND 2D MTG. LOANS
on improved city and suburban properties at low current rates. Also collateral loans. First mortgage loans on vacant.
SOL. H. SIEGEL & CO., Not Inc.
30 N. La Salle-st. Franklin 2959.

1ST MORTGAGE—2D.
OUR RATES AND SERVICE SATISFY.
We also make Collateral Loans.
H. GROSSMAN & SON.
1082 First Nat. Bank Bldg. Central 4185-6.

Second Mortgage Loans
on improved Chicago and suburbs real estate; also collateral loans made on 2ds at very lowest rates; prompt and courteous serv.
D. E. Gardner, Executive Vice President,
GREAT LAKES BOND & MORTGAGE CO.
Rm. 1900, 134 N. La Salle. Cent. 4234-4295.

SAFE, SOUND 1ST MTGS.
5% discount for quick deal; $13,500, 7%, 5 yrs. Chicago Title and Trust guaranteed; valuable triangle cor., Ogden-31st-Central. Two choice $3,750 and $4,500, 7%, prepayments; Chicago Title and Trust guaranteed. ARMSTRONG, Oakland 2292. 4248 Indiana.

2D MORTGAGE LOANS
in one day; 6% int.; easy payments; no title cost. We buy or loan on mtgs. and contracts. Estab. 1900. Ask any bank about us.
SIMMONS BROS., 69 W. Washington-st.

2D MORTGAGE LOANS, 5% COMMISSION, 6% interest, on homes and small apt. buildings, Chicago and nearby suburbs.
Owen V. Van Camp, Vice President.
MERCHANTS ACCEPTANCE COMPANY,
29 S. La Salle-st. Randolph 5686.

2D MORTGAGE LOANS
Our Own Funds. Easy Terms. 4% Com.
Westman Mortgage & Investment Co.,
139 N. Clark-st. Central 2394.

WE BUY MONTHLY PAYMENT REAL ESTATE CONTRACTS.
LOWEST RATES.
CRAFT, McCONAUGHY & WOLCOTT,
40 N. DEARBORN-ST. RANDOLPH 0242.

SECOND MORTGAGES.
CENTRAL INVESTMENT COMPANY,
5613 Lawrence-av. Palisade 6000.

MONEY LOANED ON 2D MORTGAGE AND contracts bought on desirable property; low rates; prompt service. Tel. Central 2506. A. M. LANGERT & CO., 109 N. Dearborn-st.

2D MTG. LOANS MADE ON COOK COUNTY real estate in 24 hours. EUGENE MASSEY & WALTER I. MASSEY, MTG. BANKERS, 8 S. Dearborn-st. Central 6818.

LIB. 1ST MTG. LOANS, CONSTRUCTION OR refinancing, large or small; lowest rates. LOUIS STERN & CO., 134 N. La Salle, Rand. 4210, 6347 S. Western-av. Hemlock 2636.

SECOND MORTGAGE LOANS—PUBLIC SECURITIES AND INV. CORP. Room 1407, 5 N. Wabash. Central 0840.

I CAN FINANCE YOU $500 TO $50,000; my own funds for 2d mtgs. Reasonable rates. I. Schiff, 9 S. Kedzie. Kedzie 5078.

WE PAY CASH FOR MONTHLY PAYMENT real estate contracts. WM. B. WALRATH, 123 W. Madison-st. Randolph 2050.

FIRST MORTGAGE LOANS.
EDGAR M. SNOW & CO.,
60 W. Washington-st.

LOANS ON DOWNTOWN REAL ESTATE without commission. Northwestern Mutual Life Ins. Co., Wm. Scott Bond, 25 N. Dearborn.

FIRST MORTGAGES—6% INT., 2½% COM. WILL J. BELL, 69 W. Washington-st. Randolph 3543—Phones—Central 2579.

NORTH SIDE LOANS WANTED — INTEREST 5½%. Lake View Trust and Savings Bank, Lincoln and Belmont-avs.

FIRST MTGE. LOANS QUICKLY MADE ON improved Chicago or subn. real estate. MEAD & COE, 69 W. Washington-st.

1ST MTG. LOANS — BLDG. OR VAC., CHI. or subn., $500 up; low rates. See us first. LUEDER & CO., 133 W. Washington-st.

MTGS., 1ST, 2D, ANY AMT., 6%, WILL call. Pri. party. Address D 380, Tribune.

MORTGAGES.

FOR SALE — 2D MTGE., $3,500; PAYS $50 mo. and int., bal. 3 yrs., on beaut. Beverly Hills res. Call Vinc. 3054.

REAL ESTATE FOR SALE.

CENTRAL.

FOR SALE—ERIE-ST., NR. MICHIGAN-AV. unrestricted use; impt. pay taxes; 150x100 ft.; best buy in No. Cent. dist.; terms.
EDWIN J. BOWES JR. & CO.
111 W. Monroe-st. Rand. 8272.

APARTMENTS—SOUTH SIDE.

$5,000—CASH—$5,000.
IN BEAUTIFUL CHATHAM FIELDS.
On Langley-av. at 80th-st. High class 3 apt., 5 rms. each, 3 car gar. Street and alley paved and paid for; 1 mtg. of $18,000; 6% for 7 yrs. Will take back 2d mtg. for bal. with small monthly payments. Get in on a real buy for the new year. Mr. Pollock.
M. HOFFMAN & CO.
7607 Cottage Grove. Triangle 8200.

FOR SALE—12 APT. BARGAIN, NR. 58TH and Calumet. Pressed brick; Kewanee; hardwood; all four rooms and basement flat. Clear; $10,000 cash required, balance 1st mtg., 5 yrs. Price $36,500. Mr. Scherer. H. J. COLEMAN & CO., 4705 S. State. Drexel 1800.

EXCELLENT 2 FLAT
in Park Manor, 5-5, sun parls.; h. w. heat; 2 car garage; good rent; owners leaving city; must sell. A real bargain.
WADE F. McNAMAMRA & CO.
300 E. 71st-st. Stewart 4040-4041.

FOR SALE — OR EXCH.—CALUMET, NR. 57th-st., 6 apts., 6 rms. Rents $5,000 yrly. Price $37,500; consider small So. Side prop. or 2d mtg. paper for $15,000 equity.
E. M. O'BRIEN REALTY CO.,
3459 Indiana-av. Douglas 1588.
311 E. 47th-st. Drexel 1176.

FOR SALE—WABASH-AV., NORTH OF 31ST. brick bldg.; rental $4,800; price $30,000. W. H. BOWERS & CO., Calumet 0983. 8 E. 31st-st., N. E. cor. State.

FOR SALE—BARGAIN; 2 FLAT BRICK; ST. heat; in Woodlawn; $13,500 for quick sale. Easy terms. ROBERT L. GEAR & CO., 635 E. 63d-st. Fairfax 4400.

FOR SALE—HIGH CL. 6 APT., 6-7 RMS. Calumet, nr. 46th; rent $6,672; pr. $38,000; $5,000 down. J. W. Dowd, 420 Fullerton-pkwy. Div. 5610.

FOR SALE — $3,000 CASH BUYS BEAU. new 3 apt., 82d and Langley; 3-6s. Wonderful buy. Atlantic 5400.

FOR SALE—EXC. WELL BUILT 3 FLAT bldg., 6 rms., dbl. plumbing; guar.; ¼ blk. park; $5,500 cash; pr. $23,500. Austin 5697.

APARTMENTS—S. W. SIDE

FOR SALE—MUST SACRIFICE AT BELOW cost my new mod. up to date 2 flat brick bldg., 4 lrg. rms. each flat; sun par.; oak trim; oak and tile flrs.; bsmt., attic; bungalow roof; wide lot; worth $11,500; sell for $9,200.
New mod. 2 flat bldg., 5 rms. ea. flat; oak flrs.; 3 bedrms., bsmt., attic; rear incl. pch., bungalow roof; wide lot; ½ block from Archer-av. st. car line; nr. Kedzie-av.; worth $12,800; sell for $10,500. Call at contractor's office, 4609 Archer-av.

FOR SALE—2 FLAT, 4-4 B., 2946 W. 43D-st., a real bargain; owner. 3116 S. Halsted-st. Calumet 1650.

APARTMENTS—NORTH SIDE.

ONLY $17,000.
Two flat br.; steel constr.; windows metal weather stripped; H. W. heat; st. and alley paved; must be sold this week; $2,500 cash will handle, bal. easy terms. Call at 6426 N. Western-av. [Dicke.]

FOR SALE—NEW CORNER 44 APT. IN SElect Ravenswood location; wonderful trans.; 2-3-4 rms.; electric refrigeration; all modern features; rents $40,000; mtge. $170,000. Trade for smaller improved and cash. A bargain.
ARTHUR KRUGGEL & CO., 4865 Broadway.

FOR SALE—3 APT. BRK. BLDG., 5 RMS. and s. p., Edgewater; lot 30x125; only $23,500. Call Ravenswood 2550.

APARTMENTS—N. W. SIDE.

FOR SALE—9 APT., 5 RMS. EACH, STEAM heated brick bldg., Irving Park; will consider smaller.
RALPH H. BEESLEY, 4219 Irving Pk.-blvd.

APARTMENTS—WEST SIDE.

BARGAIN—QUICK SALE.
12 apartment bldg.; corner Pine and Fulton; modern; well appointed; newly decorated; fine location; $65,000. Austin 9338.

BUSINESS PROPERTY—SOUTH.

$30,000 CASH
will handle business property in one of the very best locations, near 71st and South Shore-dr.
GLATT & PRICE,
6827 Stony Island-av. Dorchester 8800
8062 Cottage Grove-av. Vincennes 6920.
8026 Cottage Grove-av. Vincennes 6920.

BUSINESS PROPERTY—NORTH.

LINCOLN-AV. CORNER
Nr. Fullerton-av., stores and apts.; stove ht.; rental $5,600 per annum; owner will sell on easy terms; only $5,000 cash paymt. required. Here is an opportunity to secure a good investment.
C. T. A. ANDERSON,
11 S. La Salle. Randolph 4050.

FOR SALE—1348 N. CLARK, VALUED UNder advancing prices on this st.; can be altered to net high return. Central 4614.

BUSINESS PROPERTY—WEST SIDE.

FOR SALE—STORE AND 2 FLTS., CHIcago-ave., near Monticello, across from big theater. Only $5,000 cash required. Owner at 3714 W. Chicago-av.

FOR SALE—219-221 N. CAMPBELL, STORE and flats; income $1,320; sale price $8,500; lot 50x125. Address B N 135, Tribune.

HOUSES—SOUTH SIDE.

NOTHING DOWN.
MOVE IN NOW.
New modern 5 rm. brick bungalow near South Park-blvd., 1 block to street car, I. C. sub. service. Hardwood floors, furnace heat, cement basement, stairway to large attic, back porch. Streets paved. 30x125 ft. lot. All improvements. Restricted and built up neighborhood; near schools, churches, stores. $65 a month includes all interest; nothing down. You can move in at once. Good references required.
FRANK DE LUGACH,
Owner,
9349 S. Western-av. Beverly 8300.
Open 7 days a week and every evening.

9940 NORMAL-AV.
5 rm. brk. bung.; elect. refrig., stm. ht., floored attic. Beverly 7900.

FOR SALE—KEN., 8 RMS.; ELLIS, NEAR 45th; price $10,500; cash $2,500, terms. Humphrey & Grubb, 907 E. 47th. Ken. 9800.

FOR SALE—BARGAIN, 6 RM. BUNG. AND gar., blk. sta. 9136 Longwood-dr., Beverly Hills. Op. Sun. After Sun. ph. So.Sh.6367.

HOUSES—SOUTHWEST SIDE

FOR SALE — CHRISTMAS IS OVER, BUT not our bargains. Look at this wonderful home. Priced to sell. 6349 S. Sacramento-av. ENEVOLD'S, Hemlock 4900.

FOR SALE—5 RM. BRICK BUNG. AT 5818 S. Troy-st., good trans., small down payment. Owner, phone Virginia 1050.

HOUSES—NORTH SIDE.

FOR SALE—BUSINESS CORNER, HALSTED no. Fullerton; 1 story brick bldg., 50x121 ft.; steam ht.; suitable for factory or store.
WM. H. MULHOLAND CO.,
717 Sheridan-rd. Buckingham 3060.

FOR SALE—HOLIDAY BARGAIN, 6 RM. home, 1 blk. from the lake; $11,000; cash $3,900. DUNN, Rogers Park 0011.

HOUSES—NORTHWEST SIDE.

FOR SALE—LARGE 5 RM. BUNG. COME out and see our bargains. New bldg., steel constructed, octagon front; hot water heat; tile and shower bath; finest of plumbing and electric fixtures. It must be seen to be appreciated. Price $9,500. Only $500 cash, bal. $65 a month, including int.
WATSON BOND & MORTGAGE CO.,
5624 Irving Park-Blvd.
Branch Office, 5525 Belmont-av.

Small House Bargain, $2,900
Near Belmont-av. Has 3 nice rooms with sun porch and bathroom. All improvements in except street. Quick action necessary. Take $200 cash, bal. $30 mo. Volk Bros., 5555 Belmont-av.

PRICE $7,950—CASH $400.
New 5 rm. Queen Anne brick bungalow; oak trim; can make 3 rms. in attic; paved st.; near car line.
ADVANCE REALTY CO., 4916 Irving Park.

5 ROOM COTTAGE, $2,900.
A real bargain; near Irving Pk.; improved with water, electric, etc.; only $300 cash, bal. $30 per month. VOLK BROS., 6557 Irving Park. Kildare 3282.

FOR SALE—$500 CASH, BAL. LIKE RENT, new large 5 room modern brick bungalow, hot water heat; real bargain at $8,750. WUETHRICK & BREDA, 3120 N. Cicero-av.

FOR SALE—MUST SELL OR RENT 5 RM. brk. bung. $1,300 loss; oil ht., 2 car gar. 4773 N.Karlov. 326 Conway Bldg. Mai. 0909.

FOR SALE—SEND FOR LITERATURE. BIGgest bungalow opportunity on Northwest Side. Henry Rasmussen, 6405 Northwest-hwy.

FOR SALE—5 RM. COTTAGE, LOT 45X120. Excellent transp. $200 down, $35 month. Owner. Address O F 275, Tribune.

FOR SALE—5 RM. BRK. BUNG., H. W. ht. Take good vac. in trade. 5309 Oakdale.

HOUSES—WEST SIDE.

FOR SALE—QUICK, WILL TAKE $750 CASH for h. w. heated house near Crawford and Harrison. Garage. Price $6,700.
F. A. HILL & CO., INC.
5636 W. Lake-st. Aus. 0131. Eucl. 133.

FOR SALE—MOD. BRK. RES. 5 ROOMS, s. p.; Columb. Pk.; absolutely a sac.; need only $1,000 cash, bal. easy. Ked. 6027.

VACANT—SOUTH SIDE.

FOR SALE—WOODLAWN, NR. 82D, 36X125....$ 66
Ellis, nr. 89th [for stores], 50 ft....150
Dooley, 8300 Cottage Grove. Room 306.

FOR SALE—50 FT., SOUTH CHICAGO-AV., near Cottage Grove; $150 ft. J. L. HESS, 8257 E. 71st-st. Midway 0058.

REAL ESTATE FOR SALE.

VACANT—SOUTH SIDE.

FOR SALE—
SOUTH PARK BOULEVARD.
Lot near 91st, size 50x125; price $125 per ft.; easy terms. South Park-blvd. is one of the most important South Side boulevards and is a real bargain at this price. Full commission paid to brokers.
FRANK DE LUGACH,
Owner,
9349 S. Western-av. Phone Beverly 8300.

VACANT—SOUTHWEST SIDE.

25 FT. ON 79TH-ST.
In the transfer block of Austin-av. Price $1,700. This is one of the lowest priced pieces of business frontage on 79th-st. today.
A. W. KOMAREK & CO.,
63rd-st & Central. Prospect 0644.
63rd-st & Cicero-av. Republic 4344.
Cicero and Archer-av. Virginia 1230.

Builders and Investors.
Here's your chance to acquire a city block of boulevard frontage and residential vacant at the right price; must sell; close out an estate. For particulars phone Hemlock 8301.

FOR SALE—COR. 72D AND ASHLAND, $160 ft.; corner 62d and Harlem, $125 ft.; 50 ft. on 63d near Central, $175 ft. Call Applegate, Wentworth 9172.

FOR SALE—60 FT., 6944 S. MAPLEWOOD; $5,000. Owner, 3116 S. Halsted. Cal. 1650.

VACANT—NORTH SIDE.

MUST SACRIFICE
50 ft. Devon-av., close to Western-av., $350 per ft.; terms. Sunnyside 9678.

FOR SALE—90X125 FT., 6035-37 N. ROCKwell-st.; ripe for building; best offer; might trade. Sheldrake 8602.

FOR SALE—EQUITY 2 LOTS, 60 FT., FARragut near California. Going away. L. PRAHOFER, 2612 S. Clinton-av., Berwyn.

FOR SALE—MY 30X125 FT. APT. LOT; 3½ blocks to L sta.; sacrifice at $1,495; terms. Address O F 496, Tribune.

VACANT—NORTHWEST SIDE.

BARGAIN FOR BUILDER.
West side of Richmond, 150 ft. s. of Byron-st., 25x125.
TITLE CLEARANCE BUREAU,
133 W. Washington. Franklin 1155.

DIVISION AND WALLER.
NORTHWEST CORNER.
100x125; will sac. Owner Central 5835.

FOR SALE — S. E. BUS. COR. 58X125, cheap; Central and Cornelia; going away. L. Prahofer, 2612 S. Clinton-av., Berwyn.

FOR SALE—2 BUS. LOTS ON LINCOLN-av.; all impvmts. paid for; no brokers; any reas. dn. paymt. Address E 95, Tribune.

FOR SALE—4 CITY LOTS, BUILT UP SECtion, $20 ft. Mollhagen, 4207 N. Laramie.

REAL ESTATE—MFG. PROPERTY.

FOR SALE—FACTORY, 1 STORY; LOT 50X165; bldg. 40x160; stm., elec.; barg.; buy like rent. Carl Wolf, 3266 N. Clark.

FOR SALE—CHEAP, CORNER LOT, 4,500 sq. ft.; Chicago and Mozart; zoned commercial. Phone Franklin 5263.

FOR SALE—5,000 SQ. FT., 1 STY. FACT. bldg.; N. W. Side; exc. trans.; little cash required; bargain. Owner. Bruns. 4860.

FOR SALE—FACTORY SITES ON RAILroad switch; low prices to close account. CALLISTUS S. ENNIS & CO., 35 E. Wacker.

REAL ESTATE—OAK PK., AUSTIN.

W. H. WRIGHT & CO.
THIS BRICK 2 FLAT [6-7 rooms] close to Lake-st. "L" in good residential neighborhood; spacious rms. throughout; 2 SEPARATE HEATING PLANTS. This building surely has "PRICE APPEAL" at only $15,000.
AUSTIN OFFICE—5613 W. LAKE-ST. Phones—Austin 0681. Euclid 833.
OAK PARK OFFICE—837 S. OAK PK.-AV. Phones—Euclid 5755. Austin 1856.
W. H. WRIGHT & CO.

MRS. R. C. DAVIS.
PRICED FOR QUICK SALE. SPACIOUS HOME with 4 fine bedrms. and immense slpg. pch.; large scrnd. pch.; GAS HEAT; beautiful landscaped lot 78x178 ft.; North Oak Park; price $20,000.
401 South-blvd., O. P. Mans. 1317. Euc. 262.

MRS. C. J. VAN DOREN.
BRICK ENGLISH COLONIAL [new], near Division-st. in Oak Park; 6 rms., h. w. heat, tile walls in kitchen, bath and lavatory; Frigidaire....$18,000
419 South-blvd., Oak Park. Euclid 8948.

FOR SALE—BEAU. 7 RM. RESIDENCE; H. w. ht.; 3 bedrms.; wide deep lot; oak trim; choice Austin loc.; $12,500, $4,000 cash.
BARRY McNICHOLS & CO.,
4806 W. Chicago-av. Austin 1100.

24 Apts. at Columbus Park.
Inc. $22,000, 5 and 4 rms.; pr. $150,000; some trade. Lindsey Co., 4830 Madison. Mans. 3400.

FOR SALE—OWNER MUST DISPOSE OF nearly new 5 rm. bung.; lot 37x125; 2 car garage; just west of Austin-blvd. Price $9,500. Austin 6735.

FOR SALE—TILE ROOFED 5 RM. BRK. bung., N. Oak Park loc.; h. w. ht.; extra rm. upstairs; garage; slp. pch.; oak tr.; mod. in all respects; $13,500. Aus. or Euc. 1920.

REAL ESTATE—SUBURBAN—SOUTH.

Beverly Hills.

A "Max-Well-Built" Home
will last a lifetime.
See MAXWELL,
11844 S. Western. Beverly 8531.

FOR SALE—BEVERLY HILLS PROPERTY, VACANT AND IMPROVED.
J. WM. HOWARD & CO.
10 S. La Salle. 1767 W. 95th-st.

FOR SALE—S. W. COR. 101ST AND LOWE-av.; 50 ft. apt. site; all impr. in. Good buy. Pr. $3,000. Call Beverly 7620.

FOR SALE—CHOICE RESIDENTIAL VAcant. ELLINWOOD REALTY CO., 1821 W. 103d-st. Beverly 7440.

Miscellaneous.

NEW BRICK BUNGALOW,
$4,950.
EASY TERMS.
There is nothing promised here, nor are there any extras to be added; this price includes lot; located on the Rock Island, 40 min. from loop with a 12c fare, with good stores such as Consumers and A. & P.; two schools, public and parochial; on ¼ acre lot; basement, furnace heat, complete plumbing, elec. light, inclosed rear porch, sidewalks from lot line to rear of house, copper screens, shades; will be sold on small down payments; $50 per mo., includ. int. Address P P 556, Tribune.

SMALL HOME,
$1,500.
On large tract of ground, 100x300 feet; this house is ready to move into; close to schools, churches and stores; here you can have a large garden, raise chickens and enjoy the best of health; express trans. to loop, 12c fare with 38 min. service and 25 trains daily; total price $1,500; only $200 down and $20 mo. will handle. Can show at any time. Address P M 558, Tribune.

5 OR 10
BEAUTIFUL WOODED
ACRES.
These acres are located on a small river front, close to fast trans. to Chicago; just enough woods and open to make it a dandy piece; price $450 per acre; will make terms to suit. Address P N 458, Tribune.

4 LOTS,
$175 EACH
If sold together; near important suburban station; 40 min. from loop; city mains, gas, elec., macadam st. in and paid; 100 homes built here last year; $140 cash, $7 per mo. will handle. Address P A 460, Tribune.

FOR SALE—BARGAIN; WANT TO DISpose of my 44x125 ft. lot, nr. 106th and Maplewood; all impe. in and paid for; $2,500; $250 will handle. Address M T 252, Tribune.

FOR SALE—COTTAGE, LARGE LOT, ELEC. lt., water, etc.; I. C. sub.; $150 cash, $30 mo. JOHN E. ROBERTSON & CO., 35 N. Dearborn.

REAL ESTATE—SUBURBAN—S. W.

5 ROOM HOME,
$3,950.
EASY TERMS.
This home is located on a 55 ft. by 140 deep; close to a paved highway, which carries a heavy travel; on express service to loop; a 2-car garage is included in this price; $300 cash, $30 mo. Address K O 466, Tribune.

2 ACRES,
SUPERHIGHWAY,
$1,650.
These two acres have 221 ft. on new super highway and 293 ft. of river frontage; can be handled for $330; $17 per mo.; act quick; this is a real buy. Address P L 559, Tribune.

REAL ESTATE—SUBURBAN—NORTH

Evanston.

FOR SALE—ATTRACTIVE, COMFORTABLE home, nice section north Evanston; 6 rms. with extra large sun pch., 3 bedrms. and 2 slp. pchs. Garage. South front. Lot 55x150. Price $19,000—$4,000 cash.
HOKANSON & JENKS, INC.,
513 Davis-st. EVANSTON.
Greenleaf 1617. Rogers Park 5210.

FOR SALE—3 NEW BRICK HOMES, SIX and seven rooms; tiled baths; ready Feb. 1; $16,500 to $19,000; unexcelled value.
JOHN F. HAHN, INC.,
Exclusive Agents.
1623 Sherman-av., Evanston. Univ. 2282. Rogers Park 5116.

FOR SALE—HOMES ON NO. SHORE. MRS. FULLER, 522 Davis-st. University 5850.

REAL ESTATE—SUBURBAN—NORTH

Evanston.

FOR SALE—6 RM. ENG. TYPE HOUSE IN 2300 block, Gray-av., Evanston; 2 car garage; $11,500; terms. Call PRESCOTT, Franklin 3802.

Highland Park.

FOR SALE—HOUSES AND VAC. PPTY. ALL North Shore suburbs. FREDERICK B. THOMAS & CO., Winnetka and Chicago.

Wilmette.

FOR SALE—ATTR. AND SUBSTANTIAL 9 rm. home, central N. E. section; all large light rooms; canvased walls and ceiling; 2 fireplaces; h. w. ht.; 2 car gar.; wooded lot; sacrifice buy at $27,500.
E. M. JOHNSTON & CO.,
Opposite L Terminal. Phone Wilmette 68.

FOR SALE—ONLY $17,500 TAKES EXCEPtionally fine brk. bungalow, tile roof; 2 chambers, glazed tile kitchen, tile bath with shower, kitchen ventilated, Frigidaire; lg. liv. room with fireplace.
WILMETTE REALTY CO.,
512 4th-st. Wilmette 192.

FOR SALE—HOMES, LOTS, CHOICE ACREage; many fine buys. See us. HILL & STONE, 543 Lincoln, Wilm.

FOR SALE—6 RM. BUNG.; 3 BLKS. TRANS.; landscaped lot; 1 car gar.; $9,500. GATHERCOAL, 1213 Wilmette-av. Wil. 225.

Winnetka.

FOR SALE—SPLENDID HOME BUY; MOD. frame; east, 6 rms., all conveniences; non res. owner will sell on easy terms; price reduced to $16,500. HILL & STONE, Winnetka. Tel. 1544.

FOR SALE—MODEL 7-10 R. HOMES, ACRE and ½ acre lawns in Indian Hill estates. BILLS REALTY, INC., Wilmette 2692.

FOR SALE—225X300 FT.; BEAU. WDED. grounds; stone's throw of lake; $125 ft.; will divide. Phone Winnetka 1470.

Miscellaneous.

FOR SALE—WILL SACRIFICE 29 BUSIness, 8 res. lots, nr. school and R. R., N. Shore bus on Waukegan highway; proposed passenger depot on property. Will sell all for $20,000, $11,000 cash, $9,000 to be paid at $100 per mo.; need cash for large business block. Buyers should make fortune. Address owner, 1099 Tower-rd., Hubbard Woods. Telephone Winnetka 2279.

REAL ESTATE—SUBURBAN—N. W.

Mount Prospect.

FOR SALE—BEST BUY IN Mt. Prospect; homes or vacant; terms. CHAS. BEHRENDS, 134 N. La Salle-st.

Park Ridge.

INVEST YOUR
CHRISTMAS BONUS
in real estate. We have one of the finest residence lots available in Park Ridge at $1,500, including sewer, water, sidewalk, gas and elec. paid; $300 cash will handle. Address S L 215, Tribune.

FOR SALE—6 RM. FRAME RES.; NEW Holland furnace; garage and chicken house; lot 50x125; all imprv. in; bargain; $6,500; $1,000 cash.
BOLTEN-McKEE REALTY CO.,
3 South Park-av. Phone: P. R. 566.

FOR SALE—AN OPPORTUNITY TO BUY close in North Side lots, with all improvements in, 50x130; $2,600; adjoining lots now are priced from $3,200 up.
FRED J. GILLICK, Park Ridge, Ill.
Phone Park Ridge 777.

Miscellaneous.

COTTAGE
AND HIGHWAY LOT,
$1,750.
This is a real bargain for some one; located on the Northwest cement highway; size of lot 50x164 ft.; this is a dandy home for small family; location ideal for refreshment stand; terms $275 cash and $15 per mo.; poss. now; owner forced to sell. Address P R 255, Tribune.

CORNER LOT BARGAIN,
$325.
I am sacrificing my 72x185 ft. corner lot; nicely located in one of Chicago's oldest suburbs; fast sub. trains to loop; some one will get a real bargain here; only $325 if sold at once; $50 cash and $5 mo. Write owner. Address P Y 360, Tribune.

HOUSE AND ¼ ACRE,
$1,500.
This house is on ¼ acre of land; only 38 min. from loop on fast sub. service, 12c fare; water, elec., gas, streets in and paid for; $200 cash, bal. $20 mo. Act quick. Address P G 546, Tribune.

REAL ESTATE—SUBURBAN—WEST.

Berwyn.

FOR SALE—$430 CASH, BALANCE EASY terms, buys 30 foot business lot in built up new neighborhood; streets and alleys paved. Address F F 113, Tribune.

Downers Grove.

FOR SALE—TEN ACRES, SUITABLE FOR immediate subdivision; abutting hard road at edge of town; wealth of young fruit trees. Acre home lot with 7 room house, garage, barn, large out buildings, winding driveway, shrubs, trees. $15,000. Open to reasonable offer because of business change. Address P. O. Box 587, Downers Grove, Ill.

Elmhurst.

FOR SALE—WILL SELL MY $3,500 EQUITY in nearly new, modern brick bungalow and lot 50x125 in Elmhurst for $750 cash and $25 per mo., or what have you to trade? Vacant must be clear. I. Blum, 2401 W. North-av. Brunswick 6416.

1-3-5 ACRE TRACTS.
Price $750 per acre, $100 cash, $10 per month; 20 miles to loop; bus transp.; close to Lake-st.
A. D. GRAUE, 117 N. York-st., Elmhurst, Ill.

FOR SALE—BRICK BUNGALOW; MODERN new, 5 rms.; lg. lot; $9,250; small cash pymt.; lib. tms. W. F. Frye, 237 N. York-st.

FOR SALE—MODERN 5 RM. FR. BUNGAlow; all improv.; lot 50x150; nr. schools; N. W. trans.; $7,500; terms. Owner, 221 Oak.

Glen Ellyn.

2 GLEN ELLYN
LOTS, $595 EACH;
$250 CASH REQUIRED.
A real sacrifice; improvements are in now; ready to build on; this is no subdivision, but a bargain for someone; each lot is 70x150 ft.; will sell one or both. Address P N 457, Tribune.

START RIGHT.
You can start the New Year in this beautiful new Glen Ellyn home if purchased now. I need $1,000 and will therefore sacrifice this beautiful Spanish type home; tile roof; hot water ht.; good neighborhood; near steam and electric stations; balance terms to responsible party. Address owner, K H 872, Tribune.

La Grange.

FOR SALE—MODERN 7 RM. HOUSE, 2 car garage, 62½ ft. wooded lot, $11,500.
F. D. COSSITT & CO.,
8 N. 5th-av. Ph. La Grange 3580.

FOR SALE—OWNER WILL SACRIFICE 6 rm. bung., large private porch, 2 car garage; best location; conv. to station and stores; easy terms. Address S N 275, Tribune.

FOR SALE—WELL LOCATED 7 RM. HOUSE; excellent condition; garage; lot 67x130; $11,500. Address P T 412, Tribune.

Lombard.

LOMBARD.
$140 cash; $7 mo. buys this 66 ft. lot in town Lombard; first class Chicago Aurora Elgin trans. 156 trains a day; 35 min. to loop on fast elec. service; close to station; magnificent high school, banks, churches, and stores and sidewalks; water, gas and elec. here ready to build; price of this lot is $685; write to see it. Address H A 482, Tribune.

FOR SALE—GOOD OLD 6 RM. HOME, bath, new furnace, new oak fl., new roof, paved, 50 ft. lot; close in; only $7,500; low terms; near school. Address E 155, Tribune.

FOR SALE—NEW 6 RM. MOD. RESIDENCE; 2 blks. to transp., schools, stores; all conveniences; $11,000; terms to suit. H. C. KOPP, St. Charles and Main-st.

Maywood.

OPPORTUNITY TO BUY
new 5 rm. brick bungalow without down payment; a lease for one year and at the end of that time money paid in will apply on purchase price. See this today.
CUMMINGS & FOREMAN,
1007 S. 17th-av. Maywood 1070.

FOR SALE—NICE 5 RM. HSE.; 2 CAR GAR. cor. lot 44x137; exc. loc., near school and L. 1501 S. 9th-av., key next door; only $7,500, easy terms. Owner. Rand. 3284.

River Forest.

FOR SALE—7 APT. EXCELLENT RIVER Forest loc. Three 6's, three 5's, and one 4 rm. apt. Unusually attractive side lighting in liv. rms. Modern baths with showers. Porcelain refrigerators, cabinets, ranges. 4 CAR BRICK GARAGE. 1st mtge., $32,500, 6%, 6 yrs. Income $8,400. Will consider 2 flat or vacant in trade.
F. C. PILGRIM & CO.,
5637 W. Lake-st. Austin 1680. Euclid 380.

Miscellaneous.

OWNER CAN'T HANDLE
HOUSE; $3,950;
$250 AND MOVE IN.
Situated on good suburban service to loop; the lot is 100x330 ft.; lots of ground for gardens and chickens; this is a real home, no shack; I am forced to sell; $250 down; terms $40 per mo.; write to see my place. Address P A 559, Tribune.

2 WOODED ACRES,
OAKS AND MAPLES,
$1,350.
We are selling our 2 acres, beaut. wooded, 50 min. to loop, on fast sub. service; $300 cash and $15 mo. if sold at once; this is a bargain. Write to see our place. Address P P 555, Tribune.

FOR SALE—BARGAIN IN ST. CHARLES-RD. business property. JOHN MOREY, Exclusive Agent, 209 S. Main-st. Good site for laundry.

FOR SALE—BIG BARGAIN, WEST, 85 FT. bus. corner; $1,750 cash will handle. Act quick. Address P N 207, Tribune.

REAL ESTATE—SUB'N—MISCELLA'S.

2½ ACRES,
$875.
Located right in line of big development and will make dandy truck farm now; $200 cash takes equity in place and $10 mo. Write by return mail; I want to sell Sunday. Address P F 256, Tribune.

REAL ESTATE—ACRE P…

FOR SALE—400 A. TILED … soil; nr. Crown Pt.; … Fully equipped for raising … grain, 500 cattle, etc.; … corn this yr. prod. … $110 a. Will trade for … Maxwell, 11844 S. Western-av. …

FOR SALE—40 ACRES, ON … Ridgeland and Illinois-rd. … E. G. PAULING & CO., … La …

REAL ESTATE—OTHER CIT…

FOR SALE—WHAT HAVE YOU TO … for my $60,000 equity in a … consin hotel doing $30,000 bus. … at $36,000, 9 yrs. … North-av. Brunswick 6416.

REAL ESTATE—SUMMER RESO…

FOR SALE—BY OWNER, A BEAUTI… furnished 10 room cottage on Lake … inkuckee, Culver, Indiana; … furnished; three story boathouse … garage; on east side near the … one of the most desirable locations. … C G 38, Tribune.

FOR SALE—CHOICE SUMMER RESORT … at Eagle Lake, Wis. … cage]; very reas. Address K C …, Tribune.

FOR SALE—WOODED LAKE LOTS … ern Wisconsin; $145; $10 down, … Address O F 476, Tribune.

FOR SALE—COTTAGE AND WOODED … $50 down, bal. of $400 can be pd. … Clear Lake, Ind. Address P Y 111, …

FOR SALE — LOTS ON FOX LAKE … 50x150; 5% cash and 1% … interest. WM. T. SULLIVAN & CO. …

REAL ESTATE—FARM LAND…

Alabama.

FOR SALE—BALDWIN COUNTY FARM … a. ½ mi. from Summerdale. … co lands. Baldwin county, Ala. … $1,200 cash. Quick sale. South …

Arkansas.

FOR SALE — SEVERAL HUNDRED … good farm land, located at … can be had at a bargain; this land is … ally suited to the growing of profitable … and truck crops; wonderful climate … out the year. Write A. T. COWDEN, … tic, Ark.

FOR SALE — 66 A., S. OZARK … plfry, fm.; $400, tms. Address …

Florida.

FLORIDA PLAYGROUND
On the Gulf. Go to South … via Pensacola. Buy 10 or more … price. Ask for facts. BROWN & … N. La Salle-st.

Illinois.

1 BLOCK FROM STATION
6 ACRES, partly wooded; balance … den soil; PLOWED and ready for … planting; 1 hour from loop; … hour; only $2,750; terms $300 … monthly. E. A. Ullrich, 5723 … Phone Austin 6341.

FOR SALE—156 AC. STOCK AND … farm, 1 mi. s. of Kankakee river, … of Chicago; concrete all the way; … rich soil; stock, tools, impl.; $13,000 … half cash.
MADDEN BROS., 140 S. Dearborn-st.

FOR SALE—FARMS NEAR CHICAGO AND elsewhere. Write for list. A. L. WALKER, Hinsdale, Ill. "List your farm with us."

Michigan.

FOR SALE—50 ACS., S. W. MICH., NEAR … beaut. St. Joe river; level, fertile … some timber; no bldgs.; only $35 per … easy terms. Address K T 577, Tribune.

FOR SALE—40 A. HSE., BARN, … town; gravel road; $1,500; … $15 mo. Evans-Tinney Co., …

FOR SALE—120 A., FULLY EQUIPPED … Mich., 160 rods on lake; … $6,000; 1-3 cash. ROESSLER, …

Wisconsin.

FOR SALE — SOO LINE LAND … lands in Upper Wisconsin. … tion. Ask for Booklet No. 58 … homeseekers' rates. Call or write … Dept., Soo Line, Room 815, … st., Chicago, Ill.

FOR SALE—80 A. FARM NR. MILWAUKEE … Wis. Elec. light. Good bldgs. … equip.; good loc. for garage or filling sta. … Very cheap. 3040 N. Troy-st. …

FOR SALE — IMPROVED FARM AND … farm lands at bargain prices. … Skidmore Riehle Land Co., …

LAND INFORMATION.

FACTS ON WISCONSIN FARM LANDS … of Immigration, Capitol, Madison, Wis.

REAL ESTATE WANTED.

For Cash.

WANTED—VACANT.
Have you a piece of property or … for sale? I have a ready buyer. … 587, Tribune.

WANTED — 30 FT. LOT, SUITABLE FOR bungalow; between 79th and 83d-st. and … of Stony Island. Address S L 317, Tribune.

WANTED—3 OR 6 FL. BRK. … Side; desc. fully. Address …

To Improve.

WILL BUILD BUNG., RESID. OR APT. ON your lot; no cash required. … 4704 N. Sawyer-av. Keystone …

By Brokers.

WANTED—FOR QUICK ACTION LIST YOUR property for sale or exchange with … & SOUTHMAN, S. E. cor. 61st and Cottage.

WANTED—HYDE PARK OR WOODLAWN property. We have ready cash buyers. C. W. HOFF & CO., 1348 E. …

WANTED—WE HAVE CASH BUYERS FOR South Side prop. See us for quick results. McCLUN, 217 W. 63d-st., Went. …

WANTED—EQUITIES IN LOTS OR FARMS; must be priced right. Address … Tribune.

WANTED—TO SELL CHICAGO REAL ESTATE. We can sell yours. … WILLIAM BOND & CO., 25 N. Dearborn-st.

WANTED — INCOME REAL ESTATE; WILL sell or trade quickly. … MAN CO., 3169 Broadway. Lake View …

WANTED—LARGE APARTMENTS OR BUSINESS property. FRANKENSTEIN & CO., 10 S. Dearborn-st.

REAL ESTATE FOR EXCHANGE.

Apartments.

EXCHANGE OR FOR SALE — I HAVE A group of two flats, newly constructed, located in the 79th and Ashland-av. district. Will exchange them for clear vacant suitable for building, or acreage suitable for subdivision, or apartment where … mortgage, same may be located in … section. Address O Y 224, Tribune.

PARK MANOR 4 APT.
exceptionally nice bldg. on … ject to 1st mtge only. Will consider … in Woodlawn or Washington Pk. … FRANK J. HINKAMP, 1229 E. 63d. [Monaghan]. Fairfax …

100% RENTED—2 SHOPS, 16 4 RMS. AND … 3 5 rm. apts. in Ravenswood; … $27,000 equity; exchange for smaller improved; rental $16,720; lot …; well constructed; 2 yr. old bldg.; … extra beds. Address S S 421, Tribune.

WILL TAKE 3 OR 6 APT. EQUITY AS down payment on 21 apt. bldg.; … rented.
LEON KIRK & SON,
220 E. Garfield-blvd. Atlantic …

FOR EXCHANGE—7815 KINGSTON-AV., 3 … Shore 3 apt., 6 rms.; 2 baths; … $4,300 per year; will trade for … transportation. Mr. Glover, … Co. Excl. Agts. Midway 2013.

HAVE MOD. 30 APT. BLDG.; ALL RENTed; $30,000 per yr.; mtge. $115,000. Want clear farm worth $70,000. Address O F 277, Tribune.

HAVE MODERN 2 FLAT TO TRADE; want bungalow on N. W. Side. … 4915 Irving Park-blvd.

S. S. BRICK AND STONE 6 APT. … Rent $5,000. Want equipped farm. … Mueller, 29 S. La Salle.

EXCHANGE—19 APTS., NEW, 100% RENTed; smaller or vacant; no cash necessary. E. SINGER, 134 N. La Salle.

$33,000 EQUITY, NEW 16 APT. … vacant or old imp. Van Ness, …

Business Property.

EXCHANGE $17,000 EQUITY, STORE AND 2 flats, near Crawford and Armitage-av. for vacant, farm, or what have you? AUSTIN REALTY CO., 5036 …

LGE. BLDG., STORES-APTS. FOR … vac. Ettlinger Realty Co., 7819 …

150 FT. BUSINESS CORNER … and Natoma. Owner, Mangan, …

Farms and Acres.

WILL EXCH. 1,700 AC. FARM-CENT. WIS. 6 sets bldgs.; fine shape; $100,000 … for inc. prop. Address E 104, Tribune.

WILL EXCHANGE $50,000 EQUITY IN improved Illinois corn belt farm for … income. Address E 184, Tribune.

Houses.

EXCHANGE 6 ROOM BRICK BUNGALOW near Cicero-av. car, only $3,500 … or what? Call 4821 Belmont-av.

WILL TRADE BUNGALOW OR 2 … 2031 W. 35th-st. Lafayette …

Vacant.

FLORIDA OR LOCAL
EQUITIES.
I CAN EXCHANGE YOUR EQUITY FOR HAMMOND, IND., PROPERTY. Address P K 150, Tribune.

SEVERAL PIECES OF VACANT IN CHIcago district; sizes run from … up to 5 acre tracts; I will accept other property, bond, or anything of value as part payment for this property. Terms. No … need apply. Address S N 93, Tribune.

Miscellaneous.

Want Florida Mortgages
for cash, or trade for real estate. Address M A 55, Tribune.

PLUMBING, HEATING, & FIXTURES.

GUAR. PLUMBING, HEATING SUPPLIES at wholesale to all. Send for catalog. KAROL & SONS CO., Kedzie-Polk. …

BOILERS—SUITABLE FOR 2 FLAT … Call Seeley …

AUTOMOBILES—GA…

NOW IS T… BEST TI… TO BU… A GOO… USED CA…

Our selection of … priced cars was ne… and our prices we… lower—in fact, the… was a more favo… portunity for you… fine used car! Sh… torists wait un… weather comes be… ing a used car … prices are lowest t… Each car purchase… tected by Studebak… Car Pledge, which… tees honest repre… and 5 days' driving …

STUDEBAKER COMMANDER … Six sedan. Here is a duplicate … car that broke all world's re… 25,000 miles in less than 2… This Studebaker is a real b… motor carries a 30 days' fr… tee. Equipped with 4 wheel b… spare tire, bumper, etc. Only …

BUICK SEDAN. Recent mo… that will give you new ca… Equipped with 4 wheel brakes… spare tire, bumpers. The … motor, etc., are in the origi… tion. Here is an opportunity … stantial saving at our price …

JORDAN SEDAN. An ideal … transportation. Extras are … bumper, spare tire, etc. … and the appearance is attrac… to $395.

FLINT JUNIOR COACH. … compact built car with low … been refinished and the … smooth. There's many … Clearance price is $425.

KISSEL SEDAN. A sporty … will satisfy the most exacti… six wire wheels and tires … mounted along the sides) … ment includes spotlight, … heater, etc. This Kissel is … the motor is efficient. Will … at $295.

OAKLAND SEDAN. Anyone … this dandy car could not … it's a rare bargain. The finish … shiny, the upholstery appears … the equipment includes 4 wheel … bers, bumper, spare tire, heater … etc. The price is way below … Today $485.

HUDSON COACH. This Hud… runs better than many cars … and up. The body was refi… equipment includes shutter… rack, step plate, etc. Reduced …

STUDEBAKER COUPE. … Country Club Coupe that's … This is an unusual value, fo… inspection will prove it's in … tion. Has many extras. Only …

CHEVROLET LANDAU SED… cent Chev cannot be told from … car. The equipment alone … than $200. There's an Irving … seat covers, snubbers, bumper … driving light, onyx ball, etc. … mechanical shape and the … 100%. Today $345.

ESSEX COACH. Used only … and today it appears as though … the factory. Every detail look… and the equipment includes spare … front, etc. Special for $495.

CHANDLER SEDAN. A big … that's just the thing for a large … good and you'll be pleased by … Will sell at once for $395.

HUPMOBILE SEDAN. We … Hupp cannot be duplicated … at our price. Extras are heater … spare tire, etc. Runs like clockw… for $445.

OVERLAND COACH. A six … refinished a nearly blue, … equipped with snubbers, spare … wonderful value for $445.

REO SEDAN. This fine car … for its long life and you'll find … owner absorbed very little of … capacity. Refinished an attract… Has spotlight, snubbers, seat … tire, etc. Reduced to $595.

LIBERAL TER…
Open Evenings and …

STUDEBAK… SALES C… OF CHICA…
Michigan-av. at …

TAXICAB
Winton 7 passeng… car—a beautiful car… splendid condition… very little. Just the… taxi use. Will se… startling figure. … Mr. Malone.
DASHIELL MOTO…
2522 S. Michigan. …

INVENTORY …
We must move the… once, and are willin… a loss, as we need t…
1925 Oakland 6 cyl. Tour….
1925 Overland Sedan….
1924 Maxwell Touring, winter …
1924 Nash 4 cyl. Touring….
1924 Studebaker Spec. 6 Tour….
1924 Ford 2 door Sedan….
1924 Ford 4 door Sedan….
1924 Ford Coupe….
These cars must be move… Year.
Garfield Motor Sa…
47 to 51 E. 55th-st. at W… Englewood 0027 …

$20—$20—$20…
DOWN
This $20 Down P… Requires a Property … No Deposit Refund… 18 Months to Pay.
2488 MILWAUK…

150 REPOSSESSED GUARAN… model cars; all models; … from $100-$2,500; immense … or trade; always open. Garfield … mot Co., 2810 W. Madison-st.

50 USED CARS.
EMIL DEYEMA…
3800 Ogden-av. …
412 Burlington. …

$10 TO $20 DOW…
Bal. 12 to 18 mos. 25 guar. … models. 3100 Montrose. …

$20 DOWN ON ANY CAR … 2261 MILWAUKEE …

AUBURN—1927 SEDAN, STRA… Run 4,100 miles. Looks and … equipped; new car guar. … Always open. 2810 W. Madi…

AUBURN—STR. 8 SPRT. SE… mi.; fully equip.; new car … terms. 3327 Milwaukee-av. …

BUICK—6 SEDAN, IN EXCE… fully equipped, guaranteed … 4701 W. Madison. Mansfield …

BUICK—'27 MAST. 4 D. SE… guar.; special at $850. Term… Madison. Always open.

BUICK COUNTRY CLUB—4 … COUPE, 1926; NICE … LANGE, 2638 MILWAUKEE …

BUICK—SED. 7 PASS.; USE… sell for $475. 2431 N. Mi…

BUICK—'26 MASTER 6 DOOR … cond.; $775; tms. Owner. …

BUICK—SPORT ROADSTER … $340; TERMS. 1101 N. C…

BUICK—COACH MSTR. 6, 18… S. Michigan.

BUICK—BROUGHAM, ST. … $20 dn. 4255-57 Milwaukee …

BUICK—'27 SPECIAL, … $895. 4628 N. Clark …

BUICK—MASTER 6 … $75. 4628 N. Clark …

BUICK—1926 MASTER 4 … like new. HUNNICKE… …

BUICK—COUPE, 1925 MAS… $495, terms or trade. …

BUICK—'26 SEDAN, FULLY … terms. 3327 Milwaukee, at …

BUICK—STAND. 6 4 DR. SEDA… Mile; Barg.; tms. 6811 S. …

AUTOMOBILES—GASOLINE.

NOW IS THE BEST TIME TO BUY A GOOD USED CAR

Our selection of popular priced cars was never fuller and our prices were never lower—in fact, there never was a more favorable opportunity for you to get a fine used car! Shrewd motorists wait until cold weather comes before buying a used car because prices are lowest then.

Each car purchased is protected by Studebaker's Used Car Pledge, which guarantees honest representation and 5 days' driving trial.

STUDEBAKER COMMANDER. 5 pass. Big Six sedan. Here is a duplicate of the famous car that broke all world's records by going 25,000 miles in less than 23,000 minutes! This Studebaker is a real beauty and the motor carries a 30 days' free service guarantee. Equipped with 4 wheel brakes, snubbers, spare tire, bumper, etc. Only $1,195.

BUICK SEDAN. Recent model Master Six that will give you new car satisfaction. Equipped with 4 wheel brakes, driving light, spare tire, bumpers. The finish, upholstery, motor, etc., are in the original new condition. Here is an opportunity to make a substantial saving at our price of $895.

JORDAN SEDAN. An ideal car for winter transportation. Extras are heater, spotlight, bumper, spare tire, etc. Mechanically A1 and the appearance is attractive. Reduced to $395.

FLINT JUNIOR COACH. Here is a snappy, compact built car with low slung lines. It's been refinished and the engine is very smooth. There's many desirable extras. Clearance price is $425.

KISSEL SEDAN. A sporty looking car that will satisfy the most exacting buyer. Has six wire wheels and tires [2 of them being mounted along the sides] and other equipment includes spotlight, snubbers, trunk, heater, etc. This Kissel is very clean and the motor is efficient. Will not remain long at $295.

OAKLAND SEDAN. Anyone who inspects this dandy car could not help but admit it's a rare bargain. The finish is bright and shiny, the upholstery appears unused, and the equipment includes 4 wheel brakes, snubbers, bumper, spare tire, heater, step plates, etc. The price is way below its real value. Today $485.

HUDSON COACH. This Hudson looks and runs better than many cars priced at $700 and up. The body was refinished and the equipment includes shutter front, trunk rack, step plate, etc. Reduced to $395.

STUDEBAKER COUPE. Standard Six Country Club Coupe that's a late model. This is an unusual value, for a thorough inspection will prove it's in new car condition. Has many extras. Only $585.

CHEVROLET LANDAU SEDAN. This recent Chev cannot be told from a show floor car. The equipment alone is worth more than $200. There's an Irving shutter front, seat covers, snubbers, bumpers, spare tire, driving light, onyx ball, etc. In excellent mechanical shape and the appearance is [illegible]. Today $545.

ESSEX COACH. Used only a few months, and today it appears as though direct from the factory. Every detail looks brand new, and the equipment includes spotlight, shutter front, etc. Special for $495.

CHANDLER SEDAN. A big seven pass. that's just the thing for a large family. Runs good and you'll be pleased by the appearance. Will sell at once for $395.

HUPMOBILE SEDAN. We believe this Hupp cannot be duplicated anywhere else at our price. Extras are heater, step plates, spare tire, etc. Runs like clockwork. A snap for $445.

OVERLAND COACH. A six cyl. that was equipped with snubbers, spare tire, etc. A wonderful value for $445.

REO SEDAN. This fine car is recognized for its long life and you'll find the original owner absorbed very little of its mileage capacity. Refinished an attractive maroon. Has spotlight, snubbers, seat covers, spare tire, etc. Reduced to $595.

LIBERAL TERMS.

Open Evenings and Sundays.

STUDEBAKER SALES CO. OF CHICAGO

Michigan-av. at 21st-st.

TAXICAB

Winton 7 passenger town car—a beautiful car in very splendid condition; used very little. Just the car for taxi use. Will sell at a startling figure. Ask for Mr. Malone.

DASHIELL MOTOR CO., 2522 S. Michigan. Cal. 7314.

INVENTORY SALE

We must move these cars at once, and are willing to take a loss, as we need the room.

1925 Oakland 6 cyl. Tour.	$195
1924 Overland Sedan	175
1924 Maxwell Touring, winter encl.	145
1924 Nash 4 cyl. Touring	125
1924 Studebaker Spec. 6 Tour.	165
1924 Ford 2 door Sedan	95
1924 Ford 4 door Sedan	95
1924 Ford Coupe	95

These cars must be moved before New Year.

Garfield Motor Sales Co., 47 to 61 E. 55th-st., at Wabash-av. Englewood 0027-0028.

$20—$20—$20—$20

DOWN. This $20 Down Plan Requires a Property Endorser. No Deposit Refunded. 18 Months to Pay.

2488 MILWAUKEE-AV.

150 REPOSSESSED GUARANTEED LATE model cars; all models; some almost new; from $100-$2,500; immense savings; terms or trade; always open. Garfield Auto Investment Co., 2810 W. Madison-st.

50 USED CARS. ALL MAKES. EMIL DENEMARK. 2600 Ogden-av. Crawford 4100. 818 Burlington. La Grange 4154.

$10 TO $20 DOWN SALE.

Bal. 12 to 18 mos. 25 guar. used cars; all makes. $100 Montrose. Always open.

$50 DOWN ON ANY CAR IN OUR STOCK. 3261 MILWAUKEE-AV.

AUBURN—1927 SEDAN, STRAIGHT 8, $795. Run 4,100 miles. Looks and runs like new; equipped; new car guar. Terms or trade. Always open. 2810 W. Madison.

AUBURN—STR. 8 SPRT. SED. DR. 1,050 mi.; fully equip.; new car guar.; $895; terms. 3327 Milwaukee-av., at Crawford.

BUICK—6 SEDAN, IN EXCELLENT COND. Fully equipped, guaranteed; bargain at $350. 4701 W. Madison. Mansfield 7360.

BUICK—'27 MAST. 4 D. SED.; NEW CAR guar.; special at $850. Terms, trade. 2701 Madison. Always open.

BUICK COUNTRY CLUB—4 PASS. COUPE, 1926; GOOD SHAPE. $1,095. LANGE, 2635 MILWAUKEE. CAP. 2800.

BUICK—SED., 7 PASS.; USED LIT.; WILL sacrifice $475. 2431 S. Mich. Vic. 4135.

BUICK—1927 MASTER 4 DOOR SEDAN, PERfect; $775; tms. Owner. So. Shr. 3899.

BUICK—SPORT RDSTR.; VERY SNAPPY. $395; TERMS. 1101 N. CLARK-ST.

BUICK—COACH MSTR. 6, 1927, $775. 2431 S. Michigan.

BUICK—BROUGHAM, '27, LIKE NEW, $1,165. $20 dn. 4255-57 Milwaukee-av. Open eve.

BUICK—'27 SPECIAL 2 DOOR SEDAN, $685. 4628 N. Clark.

BUICK—MASTER 6 VIC. COUPE, '27; $1,-. 4628 N. Clark.

BUICK—1926 MASTER 4 DOOR SEDAN. Like new. HUMSICKER, 3412 Armitage-av.

BUICK—COUPE, 1925 MASTER, 4 PASS.; terms or trade. 6535 Cottage Grove.

BUICK—'26 SEDAN, FULLY EQUIP.; $550; terms. 3327 Milwaukee, at Crawford.

BUICK—STAND. 6 4 DR. SEDAN, '26; DRIV. little; bargain; tms. 6311 S. Halsted.

AUTOMOBILES—GASOLINE.

BUICK BROUGHAM, '27.

This car has only seen a few thousand miles. Has original finish like new. At a real low price. Will carry 30 day guarantee and service. JOHN S. JACKSON & CO. Packard Dealers. 7320 Stony Island-av. Plaza 2000.

BUICK.

A '27 Brougham offered by Finance Company. A buy if ever there was a buy. Our price terms and methods will interest you. 418 E. OHIO. DELAWARE 1616.

BUICK—1926 MASTER SEDAN, 4 DOOR, 5 pass.; our most popular model; driven by one family, has had exceptionally fine care and cannot be told from new; fully guaranteed. Buick Motor Co. [Factory Branch], 2031 Calumet. Calumet 0782.

BUICK 1928 COUPE,

MASTER 6 4 PASS.

Driven a few weeks and fully guaranteed. You get new car service at a big discount. See car at BUICK AGENCY, 64 E. 55th-st.

BUICK 1928 SEDAN.

4 door, 5 pass., pract. new; fully equip.; $1,195; $400 dn., bal. to suit; also all Buick models. MOSS, 712 E. 61st-st. Hyde P. 5887.

BUICK—MASTER DE LUXE COUPE, 4 PASS. HAS RUMBLE SEAT; LIKE NEW IN EVERY WAY AND FULLY GUAR. BUICK MOTOR CO. [FACTORY BRANCH], 2031 CALUMET. CALUMET 0782.

BUICK—1927 STD. COUPE; HAS RUMBLE seat; driven only a few miles; cannot be told from new; a real bargain and fully guaranteed. Buick Motor Co. [Factory Branch], 2031 Calumet-av. Calumet 0782.

Buick 1926 Master Sedan.

A 4 door Buick; new car condition; at a tremendous saving. This is a rare buy. See car at BUICK AGENCY, 64 E. 55th-st.

BUICK—LATE '25 MASTER RDSTR., 2 pass., with glass encl. This car is in perfect cond. and guar. $575. Buick Motor Co. [Factory Branch], 2031 Calumet. Cal. 0782.

BUICK—COUPE, LATEST MASTER 5 PASS., 128 in. wheelbase; $895; run 3,800 miles; like new; equip.; new car guar. Terms or trade. Always open. 2810 W. Madison-st.

BUICK—1928 SEDAN, 7 PASS., MODEL 28-50; hardly used; almost new; at a big saving; fully equip.; new car guar.; terms, trade. Always open. 2810 W. Madison.

BUICK—'28 SEDAN, 4 DOOR, $1,195; RUN 1,050 miles; hardly soiled; fully equip.; new car guar.; terms or trade. Always open. 2810 W. Madison.

BUICK—1927 BROUGHAM, LATEST MASter, run 3,100 miles; $1,195; like new; fully equip.; new car guar. Terms or trade. Always open. 2810 W. Madison.

BUICK—1927 COUPE, STANDARD 4 PASS., $695; run 3,100 miles; like new; fully equip.; new car guar. Terms or trade. Always open. 2810 W. Madison.

BUICKS— BUICKS—

ALL MODELS. RECONDITIONED. GUAR. FAGET BUICK CO., 6431 S. WESTERN-AV.

BUICK—1927, 4 PASS. COUPE, USED FEW mos.; an almost new car; priced for quick sale at $875, terms, trade. 2275 Milwaukee-av. Open eves.

BUICK—LATE '27 BLUE 4 DR. BROUGH. 128 in. w. b.; driven 1,684 mi.; fully equipped; new car guar.; 50% off; terms, trade. 2701 W. Madison.

BUICK—1927 SPT. RDSTR., 128 IN. W. B. Rumble seat; fully equip.; driven 1,739 mi.; new car guar.; 50% off; terms. 2701 Madison. Always open.

BUICK—MASTER 6, 7 PASS. SEDAN, '27; mil. 3,400; exactly like new; barg. terms.; property owners 10% down. 7130 S. HALSTED. TRIANGLE 9700.

BUICK—1927 SEDAN, STAND. 4 DOOR; A1 condition, low mileage, full equipment. Bargain, terms. LANGE [BUICK DEALERS], 3850 North-av. Capitol 1128.

BUICK—1928 SEDAN. 2 DR. 115 SERIES. LIKE NEW.. $1,195 LANGE, 2635 MILWAUKEE. CAP. 2800.

BUICK—MASTER SEDAN, 5 PASS., 1926; exactly like new; $685, very liberal terms or trade. 4631 W. Madison-st. Austin 0373.

BUICK—WILL SAC. 1926 4 DOOR SED. All new tires; good cond.; like new. G. Kern, 811 E. 41st-st. Oak. 3867.

BUICK—LATE 1926 5 PASSENGER MASter 6 sedan; very little mileage; leaving city. 7022 S. Halsted. Vincennes 1841.

BUICK—1928 MODEL 20. TREMENDOUS SACRIFICE. 5107 N. CLARK-ST.

CADILLACS

NEW IMPROVED CUSTOM TOWN CAR with body by Brunn. Finished in a rich maroon. Interior and all other details appear new. Motor just nicely broken in. Full equipment. 6 wire wheels, tires, spares mounted forward, fender wells, etc. Carries standard new car warranty. Only..............$3,500

V-63 CUSTOM SUBURBAN SEDAN. Beautifully finished in dark green with gold striping. Excellent condition mechanically. New tires. Fully equipped and warranteed. An exceptionally fine value at..............$1,450

V-63 DE LUXE SUBURBAN SEDAN. Has just recently been overhauled and re-ducoed in an exceptionally attractive color scheme. The interior is excellent as are all other details. New tires and fully equipped. You can buy this warranteed sedan for........$1,200

ATTRACTIVE TERMS.

Cadillac Motor Car Co.

S. MICHIGAN-AV. AT 23D. Phone Michigan 2300.

CADILLAC—1927 SPORT SEDAN, LATEST improved 314 model; 6 disc wheels, fender mounted; loaded with extras; so little used still like day it left factory. To be sold at a big saving; new car guar. Terms or trade. Always open. 2810 W. Madison-st.

CADILLAC COUPE.

About 12 months old; driven very little; like new throughout; sacrifice for quick sale. MR. LEE. Superior 9140.

CADILLAC—NEW IMPROVED MODEL, 5 pass. Standard Sedan; like new in every respect; equip. complete; only $1,750; terms, trade. 2275 Milwaukee-av. Open eves.

CADILLAC 7 SEDAN.

Late 1926; run very few miles; must sacrifice. 4117 Broadway. Bittersweet 0786.

CADILLAC—COUPE, MODEL 61, 5 PASSENGER; $595; very low mileage; looks and runs like new; equipped; new car guar. Tms. or trade. Always open. 2810 W. Madison-st.

CADILLAC—7 P. SED., 3-14 SERIES; LIKE new; priced special at $1,795; terms, trade. 2701 Madison. Always open.

CADILLAC—COUPE, 61, BARGAIN, $550. Cadillac Roadster, 59, real buy......$195. 4442 W. MADISON. AUSTIN 1903.

CHEVROLET COUPE, $185.

Has attractive two-tone finish and the upholstery appears unused; the motor is in good shape and the extras include seat covers, bumpers, etc. Studebaker Branch, 4653 Washington-blvd.

CHEVROLET 1926 COACH.

Mech. perfect; orig. finish like new; fully equipped; new car guar.; only $295; terms. Durst Chev. 741 W. Jackson-blvd.

CHEVROLET—1927 COACH; LATEST SUperior model; very low mileage; $395; extra equipped; new car guar.; terms or trade. Always open. 2810 W. Madison.

CHEVROLET—LANDAU SED., LIKE NEW. $200 worth of extra equipment, including trunk. Bargain, terms to suit. LANGE [Buick Dlrs.], 3850 North-av. Cap. 1128.

CHEVROLETS—

1927 LANDAU SEDAN, LIKE NEW..$575
1927 5 PASS. COACH; CLEAN JOB.....$475
LANGE, 2635 MILWAUKEE. CAP. 2800.

CHEVROLET—1924 SEDAN IN A1 CONDItion throughout; fully equipped; a real bargain for quick sale at only $85. DURST, 741 W. Jackson. Open evenings.

CHEVROLET—LATEST 1927 SEDAN, FOUR door, $595; run 1,075 miles; like new; equipped; new car guar.; terms or trade. Always open. 2810 W. Madison-st.

CHEVROLET—LATE '26 COACH, $325. Chevrolet 1925 Sedan.............$165. Terms or trade. 2340 Belmont-av.

CHEVROLET DEMONSTRATORS—ALL MODels, priced low. Liberal terms or trade. 2504 MILWAUKEE-AV.

CHEVROLET—'27 LANDAU, LIKE NEW; $500, $20 down. 2022 N. California-av.

CHEVROLET—LANDAU; $365. TERMS. 5107 N. CLARK-ST.

CHEVROLET—'26 SEDAN, $285; TERMS. 3327 Milwaukee, at Crawford.

CHRYSLER ROYAL SEDAN.

1927, model 70. Used very little. De luxe equipment. Looks like new. Will guar. $975. 2805 N. Halsted-st. Grace 4670.

CHRYSLER—1928 SEDAN, MODEL "62"; driven only 1 day; positively can't be distinguished from new; equipped complete; new car guarantee; sacrifice at 33% discount; terms, trade. 2275 Milwaukee-av.

CHRYSLER—ROYAL SEDAN, MODEL 70; hardly used, like day it left factory; $745; fully equipped; new car guar.; terms or trade. Always open. 2810 W. Madison.

CHRYSLER—SPT. RDSTR., LATEST MOD. 70; in new car condition; $575; rumble seat; extra equipped; new car guar.; terms or trade. Always open. 2810 W. Madison.

CHRYSLER—"70" CROWN IMPER. SED.; run 1,682 miles; late 1927; cost $2,035. Our price $1,150; new car guar.; terms, trade. 2701 Madison. Always open.

CHRYSLER — 1928 SEDAN, MODEL 62, 4 door; $1,095; hardly used; like day it left factory; fully equip.; new car guar.; terms or trade. Always open. 2810 W. Madison-st.

CHRYSLERS—USED; A FINE SELECTION to be sold reasonably for the holidays. Chrysler Dealers, 40-48 N. Laramie at Washington-blvd. Always open.

CHRYSLER—DEMOS. MODELS 52-62-72 and 80; used only 90 days. Big savings. Thomsen Bros. 7334-52 N. Clark-st.

CHRYSLER—4 DOOR SEDAN, LATE 1927, $885; only driven 3,000 miles. 5107 N. Clark-st.

CHRYSLER—70 COACH, 1926. LIKE NEW throughout; fully equipped and guaranteed; only $745, terms. 5958 Broadway.

CHRYSLER — '27 ROYAL COUPE WITH rumble seat; gone 6,000 mi.; $825. Can't tell from new car; guar. 2839 Madison-st.

CHRYSLER—'62, 4 D. SED., 1928; LIKE new; special today at $895; terms, trade. 2275 Madison. Always open.

CHRYSLER—27-60 SEDAN, 4 DOOR, $695; almost new equip.; new car guar.; tms. or trd. 6555 Cottage Grove. Always open.

CLEVELAND—'26 SPORT SEDAN; 4 WHL. brakes; $650; terms. 3327 Milwaukee.

AUTOMOBILES—GASOLINE.

DODGE SEDAN, $265.

An attractive fine performing car; the finish, tires, leather upholstery, etc., are in good condition. Studebaker Branch, 4653 Washington-blvd.

DODGE—COUPE, 1926; ORIGINAL PAINT, perfect; good tires and first class mech.; only $450. 4651 Washington. Mans. 6767.

DODGE—6 CYL. SED. USED 30 DAYS; Cost $1,750, price $225. 2431 S. Michigan.

DODGE—COUPE, '26; LIKE NEW; BARgain; $375; terms. 2411 Milwaukee-av.

DODGE—COACH, '26, FISHER BODY; ORIG. finish, $425; terms. 2515 Milwaukee.

DODGE—B COUPE, LATE '26; A1 COND.; barg., $450, terms. 6811 S. Halsted-st.

DODGE—'27 DE LUXE SEDAN; PERFECT shape; 90 day guar.; $450. 2839 Madison.

DODGE—'26 SPECIAL COUPE, A1 COND., cheap for cash. Briargate 2716 after 6.

DODGE—1927 SPL. SEDAN, DR. 2,200 MI., $495; terms. 3327 Milwaukee-av.

DODGE—'27 SPECIAL COUPE, FULLY EQ. $485; terms. 2340 Belmont-av.

ESSEX SEDAN, 1927.

This car has been thoroughly overhauled. Fully equipped and can be bought with a small down payment of $180, balance 12 monthly payments. E. H. WAYNE. 2220 S. Michigan-av. Calumet 6900.

ESSEX—SEDAN, 1928. FEW MONTHS OLD. Am forced to sell this practically new car. $675 cash or terms. Private owner. 438 E. 88th-pl., after 10 a. m. Chester 0276.

ESSEX—LATEST 1927 SEDAN, SPECIAL 4 door, $545; run 2,400 miles; like new; fully equip.; new car guar. Terms or trade. Always open. 2810 W. Madison.

ESSEX—COACH, $250; LATEST 1926; ALL steel body; run 2,900 miles; like new; fully equipped; new car guarantee; terms, trade. Always open. 2810 W. Madison.

ESSEX—COACH FULLY EQUIPPED; NEW tires; mech. perfect. A good buy. $20 down. 3356 Milwaukee-av.

ESSEX—'27 COACH, $675. LATEST MODel, fully equipped. Easy terms. A dandy buy. 1801 W. 63d-st.

ESSEX — TOUR., 4 CYL., GOOD ORDER, cheap. 1460 Argyle-st. Longbeach 7962.

ESSEX—'27 SUPER SIX 4 DOOR SEDAN; driven 2,500 miles; $565. 2839 Madison-st.

ESSEX—'26 COACH, $250; $25 DOWN, BAL. 18 months. 2022 N. California.

ESSEX—1928 4 DOOR SEDAN, FULLY equipped, $675; terms. 3327 Milwaukee-av.

ESSEX—1927 DE LUXE 4 DR. SED., FULL eq., $660; $130 dn., bal. 12 mo. Tri. 9704.

FORDS—FORDS.

Choice of 30 1927 cars, all models; none over six months old. Mostly mortgage foreclosures. Every car a real bargain and guaranteed for 90 days. Terms. Litsinger Motor Co., 925 W. Jackson-blvd. Hay. 2130. Always open. Over 12,000 satisfied owners.

FORDS—1,000 FORDS

$20 CASH. BALANCE $5 WEEK. Coupes, sed., tours., rdstrs., '26-'27, $40 up. All makes of cars taken as first payment. Levy's, 724 Milwaukee-av. Open eve. Sun.

Ford 1926 Style Coupe, $135

Run 2,000 miles; 5 new tires, bumpers, all extras; 90 day written guar.; ¼ dn., bal. 12 mos. 2751 W. Madison-st.

Ford 1926 Style Sedan, $185.

Run 2,500 miles, 5 ball. tires, bumpers, lock, extras; $40 to 1-3 down, 90 day new car writ. guar. 2751 W. Madison-st.

FORD—TUDOR SEDAN, 1926

Motor and paint like new; speedo., snubs, new ball. tires; $275; tms. 6728 S. Halsted.

FORD—TUDOR SEDAN, LATE MODEL; new tires, bumpers, speedo., etc.; A1 mechanically. T. W. BURTON. Authorized Dealer. 2826 W. North-av.

FORD—1925 COUPE; GOOD COND., WITH all kinds of extra equipment. Bargain, terms. LANGE [BUICK DEALERS], 3850 NORTH-AV. TEL. CAPITOL 1128.

FORDS—1925 TUDOR AND 1925 FORDOR Sedan; both in excel. cond.; priced cheap to sell quickly; tms. 1111 N. Clark.

FORD — '26 COUPE, BALLOON TIRES; many extras; $75 down; guaranteed. Glenn E. Holmes, Inc., 36 E. Lake. Ran. 7171.

FORD—1926 FORDOR SED.; EXCEL. MECH. cond.; good tires; priced cheap for immediate sale; terms. 1111 N. Clark-st.

FORD—'26, COUPE, WIRE WHLS., BAL. tires. In excel. cond. Only $185. Terms. 7020 S. Halsted. Stew. 9083.

FORDS—200 FORDS. ALL MODELS. $50 AND UP. 3149 W. MADISON-ST.

FORD—TUDOR SEDAN, VERY LATE. $225. T. W. BURTON, 2826 W. NORTH-AV.

FORD—'26, WITH SMALL TRUCK BODY, perfect condition, recently completely overhauled. $85. I. Blum, 2401 W. North-av.

FORD—1927 STYLE COUPE, $225; LIKE new; $40 cash, bal. 12 mos. 4010 Irv. Pk.

FORD—1926 STYLE TUDOR, $145; BALL. tires; $40 cash, bal. 12 mos. 4010 Irv. Pk.

FORD—1925 TOURING, FULLY EQUIP.; new tires; $65. 2340 Belmont-av.

FORD—LATEST '27 RDSTR., MOTOR NO. 15,000,000; $250; terms. 3327 Milwaukee.

HERTZ—SEDAN TYPE TAXI CAB; COMpletely equipped, ready for the road; $850; terms. Central States Auto Sales, 1426 S. Michigan. Calumet 0522.

HUDSON—

FACTS.

As usual Finance Companies at this time of the year are obliged to dispose of their repossessed automobiles. This Finance Company offers 3 Hudson Broughams presenting the appearance of new and offered at a price that will pay you to inspect these cars at 418 E. OHIO. DELAWARE 1616.

HUDSON BROUGHAM, $685.

Will satisfy the most discriminating buyer; finish is bright and shiny; mechanically A1; has good tires and many desirable extras; liberal terms. Studebaker Branch, 4653 Washington-blvd.

HUDSON BROUGHAM

LATEST 1927 CUSTOMBILT; ONLY $1,095. Like new in every respect. Fully equipped, including 4 wheel brakes.

L. MARKLE CO., 2313 S. Michigan-av. Calumet 3015.

HUDSON—'26 LATEST SPORT BROUGHAM, run 4,100 miles; $595; like new; loaded with extras; new car guar.; terms or trade. Always open. 2810 W. Madison.

HUDSON—VERY LATEST CUSTOM BUILT 1927 brougham, used 30 days; appears and operates better than new. $995. Terms, trade. 2275 Milwaukee. Open eves.

HUDSON—4 DR. CUST. BROUGHAM; LATE 1927, almost new; today only, $985; tms., trade. 2701 Madison. Always open.

HUDSON-ESSEX USED CARS. BARGAINS. 4634-36 W. Madison. Mans. 2415.

HUDSON—BROUGHAM, 4 DOOR, EARLY 1927. Will sell for bal. of notes, $525. Call West 7401, ask for Atty. Nelson.

HUDSON—LATE MODEL COACH, LIKE new; $20 down. 2022 N. California-av.

HUDSON—7 PASS. SEDAN, LATE MODEL; Suitable for taxi. $20 dn. 2022 N. Calif.

HUDSON—1926 COACH; LIKE NEW; $295. 2431 S. Michigan. Victory 4135.

HUDSON—1928 2 DOOR SEDAN, DR. 1,126 miles; $895; terms. 3327 Milwaukee-av.

HUDSON—7 PASS. TOURING; BARGAIN, $50. E. KADOW, 2326 N. Austin-av.

HUPMOBILES.

1927 5 pass. sedan; a real buy at.........$850
1926 5 pass. sedan; almost new.......... 675
1925 5 pass. sedan, 4 cyl., nice shape...... 375
$20 DOWN. 50 OTHERS AT BARG. PRICES. SEE THEM TODAY.
LANGE [BUICK DEALERS], 3153 N. Clark-st. Bittersweet 2840.

HUPMOBILE—STR. 8 SEDAN, '27. THIS car is the property of a Chicago Finance Co. and can be bought for the unpaid balance of $1,275; fully equipped; low mileage. Comparable to a new car. Terms. Miller Motor Sales, 4442 Irving Park-blvd.

HUPMOBILE—4 DR. SED., '27; EXACTLY like new, $825. Terms. Property owners, 10% down. 7130 S. Halsted. Triangle 9700.

HUPMOBILES—6 AND 8 CYL. SEDANS; equip.; barg.; tms. 6811 S. Halsted-st.

Jordan 8s-6s—Only 7 Left.

UNHEARD OF SACRIFICE PRICES.
THINK OF IT. JORDAN 8..........$1,385
THINK OF IT. JORDAN 6.......... 1,060
WELL. 7797. PARTICULARS, SHEL. 8801.

JORDAN—BROUGHAM, DRIV. ONE SEASON; price $475. 2431 S. Mich. Vict. 4135.

KISSEL 8 5 PASS. SEDAN,

1926 De Luxe Brougham; mechly. A-1; low miles; extras; paint and tires like new; barg., $1,000. PIERCE ARROW, 5714 Broadway.

LA SALLE

Companion Car to Cadillac.

CONVERTIBLE COUPE. Virtually a new car having been used only a short while. Finished in black and red with white striping and nickel trimming. 6 black wire wheels, tires, spares, mounted forward, fender wells, regular equipment. Carries standard new car warranty. A snappy rumble seat coupe for only.$2,250

ROADSTER. Another practically new car. Attractive two tone blue finish striped in black and white. Upholstered in blue leather and nickel trimmed. 6 black wire wheels, tires, spares mounted forward, fender wells, regular equipment. Carries standard new car warranty.$2,150

PHAETON. In appearance and condition this car is almost like new. Beautifully finished in dark red and black with lighter red panels. Red leather upholstery and nickel trimming. 5 black wire wheels, tires, regular equipment. Carries standard new car warranty. Only $1,975

ATTRACTIVE TERMS.

Cadillac Motor Car Co.

S. MICHIGAN-AV. AT 23D. Phone Michigan 2300.

LINCOLN—COUPE, 3 PASS. JUDKINS MODel. Not a blemish on it. A beautiful, high grade car for $1,750. 2805 N. Halsted-st. Graceland 4670.

LINCOLN—5 PASS. COUPE, NEW CAR APpear. Will sell for $925 to close estate. Cent. Undertakers, 422 S. Clark. Wab. 1595.

LOCOMOBILE JR.—8, 4 DR. BROUGHAM, 4 whl. brakes, mil. 3,500; guar.; only $695. Terms. Property owners 10% down. 7130 S. HALSTED. TRIANGLE 9700.

AUTOMOBILES—GASOLINE.

Locomobile, 1927

Model 90, Victoria Sedan. A SUPERB MOTOR CAR!

For one who appreciate the finest body and chassis obtainable in a motor car, my luxurious, mechanically perfect Locomobile Victoria Sedan that presents the appearance of new and cost $9,000 only a short time ago; an unusual opportunity is offered to obtain a real bargain. Call Mr. Stindler, Blackstone Hotel, Harrison 4300, Saturday and Sunday.

MARMON CAB—GOOD COND., METER INC., only $200 or what have you? Will consider good motorcycle. 3947 N. 75th-av.

MARMON—BROUGHAM, '26, MOD. 74; LIKE new; $975. 2431 S. Michigan. Vic. 4135.

MOON — LATE MODEL SPORT TOURING with excellent winter enclosure; motor is perfect; equip. complete; bargain at $195, terms. 741 W. Jackson. Open eves.

NASH INVOICE SALE

NEW CAR GUARANTEE.

NASH 1928 ADV. SEDAN, BIG SAVING.
NASH 1927 ADV. SEDAN..................$985
NASH 1926 SPEC. SEDAN................$695
NASH 1926 ADV. COACH..................$695

LOGAN SQUARE NASH

2488 MILWAUKEE-AV.

NASH.

A '27 De Luxe 5 passenger 4 door sedan; like new.

$975.

Accept $275. Balance 18 months. 418 E. OHIO. DELAWARE 1616.

NASH COACH, $785.

Late model Adv. 6 with 4 wheel brakes, spare tire, bumpers, etc.; looks and runs like new car. Liberal terms. Studebaker Branch, 4653 Washington-blvd.

NASH — VICTORIA; DRIVEN ONE YEAR, looks new; guaranteed; will sell very reasonable; your car taken as down payment. South Side Nash Sales, 1210 E. 63rd-st.

NASH—SEDAN, ADVANCE 6, 1926, REpossessed by atty. Will sell for bal. due, $515. $175 down. 748 N. Robey-st. West 7401, ask for G. Nelson.

NASH — 1928 LATEST COUPE, $895; hardly soiled; like day it left factory; fully equip.; new car guar.; terms or trade. Always open. 2810 W. Madison.

NASH—ADVANCED SEDAN, 1926. An outstanding value for only $800. KULLBERGER, 1411 E. 75th-st.

NASH — COUPE, LATE MOD., VELOUR uphol.; looks and runs like new; $485. International Finance Co., 1444 S. Michigan-av.

NASH—'27 ADVANCED RDSTR.; DRIVEN 5,000 mi. This car has $300 worth of ext. equip.; rare barg.; $795. 2839 Madison.

NASH—7 PASS. EXCEL. THROUGHOUT. $110; TERMS. 1101 N. CLARK-ST.

NASH—'27, 7 PASS. ADVANCED 6 SEDAN, $1,185. 4628 N. Clark.

NASH—1926 SPECIAL SPORT TOUR. USED little, $425; terms. 2340 Belmont-av.

NASH—'26 SEDAN, $650; $20 DOWN; BAL. 18 months. 2022 N. California-av.

OAKLAND COUPE, $745.

1927 model; actually driven less than 2,000 miles; unusually well equipped and the motor could not be improved; finish, upholstery and tires are in the original new condition; liberal terms. Studebaker Branch, 4653 Washington-blvd.

OAKLAND—1927 SPORT MODEL ROADster, completely equipped, $200 down payment, take over notes for balance; will consider small coupe as part or full payment. Juniper 0224, after 6:30.

OAKLAND—'27 LATEST LANDAU SEDAN, $745; run 1,400 miles; hardly used; fully equipped; new car guar.; terms or trade. Always open. 2810 W. Madison-st.

OAKLAND—LANDAU SED., LATE '27, $800; Oakland Landau Coupe, late '25, $295; both A1; terms. 6811 S. Halsted-st.

OAKLAND—1928 SEDAN. ALL AMERICAN SIX; LIKE NEW..$1,050 LANGE, 2635 MILWAUKEE. CAP. 2800.

OLDSMOBILE—'26 DE LUXE SEDAN. THIS is in excellent shape; driven 4,000 miles; $565; 90 day guar. 2839 Madison-st.

OLDSMOBILE—DE LUXE LANDAU SEDAN, latest 1927, like new; fully equipped; $595; terms. 2515 Milwaukee-av.

OLDSMOBILE—1926 COACH, -10 MOS. TO pay, $585. 4628 N. Clark.

PACKARD—SINGLE 6 SEDAN, MODEL 3-26; a late car of this model that has had most careful use; paint, upholstery and tires like new, and mechanically excellent; has heater, spotlight, winter-front and other extras; only $1,300. WEST SIDE PACKARD, 4651 Washington-blvd. Mansfield 6767.

PACKARD 1927 CLUB

Sedan, 4 dr., 5 pass., new car cond. throughout; $1,850; 1-3 dn., bal. to suit. Also 1927 4 dr. 5 pass. sedan and 5-26 sedan, 4 dr., 5 pass. MOSS, 712 E. 61st-st. Hyde Pk. 5887.

PACKARD—1927 LATEST 6 CLUB SEDAN, $1,875; run 2,900 miles; same as day it left factory; trunk, extra equipped; new car guar.; terms or trade. Always open. 2810 W. Madison-st.

PACKARD—LATE 1927, 5 PASS. SEDAN; driven few mos.; orig. tires, finish, etc., show no wear; special at $1,650, terms, trade. 2275 Milwaukee-av. Open eves.

PACKARD—

MONEY BACK GUARANTEE. 6524 COTTAGE GROVE-AV.

PACKARD—6, 5 PASS. SEDAN, '26; NEW paint, perf. mech. cond.; will sacr., $695. R. & P. MOTORS, INC., 7637 S. Halsted.

PACKARD—CLUB SEDAN, '26; PRACTIcally new; bargain. 3642 Greenview-av.

PAIGE LANDAU SEDAN.

6-70 Series. A beautiful, modern motor car with new Thistle Green Duco finish. Has 4 wheel brakes, almost new balloon tires, heater, trunk at rear, Sportlite, snubbers, etc.; perfect mechanically. Reduced for year end clearance. $750.

STUTZ CHICAGO FACTORY BRANCH. Michigan at 25th. Ph. Michigan 2500. Open evenings and Sunday.

PAIGE DEMONSTRATORS.

Big reduction on demonstrators. STROMBERG BROS. MOTOR SALES. 1522-26 Lawrence-av. Ravenswood 1444.

PAIGE—STR. 8 SEDAN, 1927, 4 SPEED. Cost $2,395. New car guarantee. Big bargain, $1,275. Terms. Prop. owners, 10% down. 7130 S. Halsted. Triangle 9700.

PAIGE—1927 SEDAN, DR. 3,100 MI., $495; terms. 3327 Milwaukee.

PAIGE—'27 BROUGHAM; WILL SELL FOR bal. of mtg., $476.50. 2431 S. Michigan.

PEERLESS COUPE—MOD. 66, '26 TYPE. Like new. Will be sold for bal. of mtg., $387.50. 2431 S. Michigan. Victory 4135.

PIERCE-ARROW—SERIES 80 BROUGHAM; thoroughly overhauled and warranted. $1,650. 2420 S. Mich.-av. Ph. Mich. 2400.

PONTIAC—1927 COACH, FULLY EQUIPPED. This has only been used for demonstrating purposes. $195 down, bal. monthly. GARFIELD MOTOR SALES CO., 47 to 61 E. 55th-st., at Wabash. Englewood 0027-0028.

PONTIAC—1927, LATEST COUPE; $595; run 1,400 miles; hardly used; fully equip.; new car guar.; terms or trade. Always open. 2810 W. Madison.

PONTIAC—LANDAU SEDAN, 1927; DRIV. 2,100 miles; cost $975; will take $575. 8137 Bennett-av. South Shore 10301.

PONTIAC — 1927 COACH, $395; FULLY eqpd.; A1 cond. Terms. 2515 Milwaukee.

PONTIAC—'26 COACH; A RARE BARGAIN; driven 3,800 miles; $410. 2839 Madison.

REO—FLYING CLOUD, '27, LIKE BRAND new; will sacrifice; can arrange terms. MRS. FITCH, Pensacola 4436.

STAR—'27 COUPSTER, 6 CYL., $435. 4628 N. Clark.

STEARNS-KNIGHT—6 COUPE, 1925 MODEL, with rumble seat. Good tires; A1 condition; bargain for quick sale. Terms to suit. LANGE [BUICK DEALERS], 3850 NORTH-AV. CAPITOL 1128.

STUDEBAKER SPECIALS

STUDEBAKER Victoria Coupe, 4 pass.; 1927 Big 6 Commander model. Low mileage. Original Gendarme Blue finish cannot be distinguished from new. Has 5 disc wheels, balloon tires, 4 wheel brakes, winterfront, and very complete equipment. Fully guaranteed mechanically. Price only $1,200.

STUDEBAKER Sedan, 5 pass. Big 6, 1926 model. Driven just 9,394 miles. Original deep blue Duco finish and splendid interior condition. Original balloon tires do not show the slightest wear and equipment includes winterfront, motometer, bumpers, snubbers, etc. Mechanically it is unquestionably perfect and fully guaranteed. $1,000.

Liberal Terms Arranged.

L. W. SHANESY & CO.

Authorized Lincoln Dealers. 2823 Sheffield-av. Lake View 8000. SHEFFIELD AT DIVERSEY.

STUDEBAKER—'26 STANDARD COACH; looks and runs like new; driven 6,000 miles; $545; 90 day guar. 2839 Madison-st.

STUDEBAKER—SEDAN, '26, 4 DR., IN EXcellent cond., fully equipped, guar.; barg. at $595. 4701 W. Madison. Mansfield 7360.

STUDEBAKER—1927 SEDAN, PERFECT IN every way; sacrifice at $775, terms, trade. 2275 Milwaukee-av. Open eves.

STUDEBAKER—COMMANDER, VIC. COUPE, late '27, driv. 2,700 mi., new car guar.; mtg. forecl.; bal. $1,075; tms. 4407 Madison.

STUDEBAKER—LATEST '27 VICT. 4 P. coupe; run 1,834 mi.; like new; exclusive guar.; terms. 2701 W. Madison.

STUDEBAKER—1925 BIG 6 TOUR., FINE cond., winter-summer top; 5 good tires; will sacrifice. Buckingham 1754.

STUDEBAKER — '26 STANDARD SEDAN; rare barg., $550, terms. 3327 Milwaukee.

STUDEBAKER—BIG 6 BROUGHAM, 1926. Like new. $495. 2431 S. Michigan. Vic. 4135.

AUTOMOBILES—GASOLINE.

Studebaker '27 President.

7 pass. Sedan; almost new; must sell; at great sacrifice; $985. 3807 Lawrence-av.

STUDEBAKER—1926 SEDAN, STANDARD 4 door, $495; run 4,600 mi.; looks and runs fine; equipped; new car guarantee; terms or trade. Always open. 2810 W. Madison-st.

STUTZ 8-95 SPORTSTER.

8 cyl.; ideal for California or Florida trip; original finish; driven short distance; 4 wheel brakes, balloon tires; wonderful mechanically; new car guarantee; cost $3,500 new. Reduced for year end clearance. $850.

STUTZ CHICAGO FACTORY BRANCH. Michigan at 25th. Ph. Michigan 2500. Open evenings and Sunday.

WHIPPET—LANDAU DEMO.; LOTS OF EXtras; driven very little; a bargain; terms. 3040 Lawrence-av. Keystone 2727.

WHIPPET—SEDAN, DEMO., ONLY ONE month old; fully eqpd. and guar. by Whippet dealer. Terms or trade. 4635 Wash.-blvd.

WILLS ST. CLAIRE—SED. WILL SELL FOR bal. of mtg., $377.50. 2431 S. Michigan.

WILLYS-KNIGHT SEDAN, $885.

A recent Great Six, equipped with 4 wheel brakes, heater, spare tire, road light, snubbers, Biflex bumpers, etc. The original finish is beautiful and there's 5 dandy balloon tires; mechanically A1; a new car at a used car price. Studebaker Branch, 4653 Washington-blvd.

WILLYS-KNIGHT

Sedan offered by Finance Co. at 418 E. OHIO. DELAWARE 1616.

Willys-Knight, Model 65.

Sedan, 1925. Only $675. Extras, renickel, repaint; exceptional cond. 2419 S. Michigan.

WILLYS-KNIGHT—1926, LATEST BIG SIX, $795; run 4,700 miles; looks and runs like new; fully equipped; new car guar.; terms or trade. Always open. 2810 W. Madison-st.

WILLYS-KNIGHT—1926 SEDAN, 4 DOOR; $495; run 4,400 miles; perfect condition; looks like new; equip.; new car guar.; terms or trade. Always open. 2810 W. Madison.

WILLYS-KNIGHT—GRT. 6 SEDAN, FULLY equip.; driven conservatively by owner; 1st class cond.; bargain. 7440 Stony Island.

WILLYS-KNIGHT—'27 GRT. 6-66 SEDAN; A1 cond. $1,050, $20 dn. 4255-57 Milwaukee.

WILLYS-KNIGHT—'27 SED.; LIKE NEW, $775. 2431 S. Michigan. Vict. 4135.

AUTOMOBILE LOANS.

CASH

In 10 Minutes—No Delay. DRIVE AS YOU PAY.

Auto and Truck Loans $150 TO $10,000. CONFIDENTIAL—NO INDORSERS. 15 Years at Same Location.

WINTER-HIRSCH, 1842 S. MICHIGAN. PHONE CALUMET 4586.

J. V. MORSE

1919 S. MICHIGAN

CASH IN 10 MINUTES. AUTO LOANS. DRIVE WHILE YOU PAY. 10 MONTHS

L-O-A-N-S

Notes Refinanced. A PHONE CALL WILL BRING OUR Representative to Your Home or Office. WEEK DAYS, EVES., OR SUNDAYS. CALL STATE 1919.

Car Owners' Finance Co., 127 N. DEARBORN. ROOM 708.

Special for December Our Rates

will convince you that you should see us first when in need of an auto loan or to refinance your present obligations.

$400 costs $35.
$500 costs $45.
$600 costs $55.

Larger loans at proportionate rates. G. H. RUSSELL, MGR., 105 W. MONROE. ROOM 807.

NEED MONEY?

Ph. Cal. 3600, Mr. Edwards, and our representative will call at your convenience, or if you visit our office we will give you the CASH IN 15 MINUTES. Confidential. No Red Tape. 10 MONTHS TO DRIVE AS YOU PAY.

Maxine Finance, 2610-12 S. MICHIGAN-AV.

MONEY LOANED

ON YOUR CAR. Notes Refinanced. If your payments are too large now we will reduce them for you. Garfield Motor Sales Co., S. E. Cor. 55th and Wabash. ENGLEWOOD 0027-0028.

LEWIS E. BOWER

ESTABLISHED 1912. 1240 S. Michigan-av. AUTO LOANS. Reliability Your Safeguard. ALL DEALINGS CONFIDENTIAL. Branches open evenings by appointment. 6359 Broadway. 7912 S. Halsted.

7% INTEREST

National Finance Co. 155 N. Clark, Room 606. Central 5532.

AUTO LOANS

Quick, courteous service. Strictly confidential. Pay as you drive. No red tape.

NOTES REFINANCED. MOTOR CAR FINANCE CO., 2724 S. Michigan. Cal. 7272.

LOWEST RATES

for loans on your car or we will refinance and reduce your present payments. $325 costs $28. $400 costs $35. $500 costs $45. Other loans at proportionate rates. Quick, courteous, confidential service. GREAT LAKES FINANCE CORP., 222 W. Adams-st. Randolph 0253. "It's a pleasure to deal with us."

SEE US FIRST

for Auto Loans. Quick and Reliable Service. REFINANCING. ROYAL FINANCE CO. 4802 BROADWAY. 2d Floor. Longbeach 9878. Open eves.

DO YOU NEED MONEY? Confidential, low rates, tms. 9 So. Kedzie-av., Room 332.

AUTO LOANS. REFINANCING. ROY SPENCER, ROOM 1302. 105 W. MONROE-ST.

AUTOMOBILE LOANS — LOWEST RATES. Open evenings. Phone Van Buren 3201. 2810 W. Madison-st.

NEED MONEY? SEE US. AUTO LOANS, refinancing; quick serv.; low rates. Atlas Finance Co., 721 N. Michigan. Del. 1887.

U. S. FINANCE & MORTGAGE CO. 10 minute service; lowest rates; confidential. Room 1320, 155 N. Clark. Dearborn 8400.

AUTO LOANS—REFINANCING; CONFIDENtial; quick serv. Open eves. Automobile Finance. 4052 W. Madison. Van Buren 9266.

AUTO ACCESSORIES, REPAIRING.

NEW RUBBER BOX BATTERIES—6 VOLT, 11 plt. bat., $6.75; 6v-13-pl., $8.45. Dealers write. Chicago Battery Works, 1804 S. Wabash-av. Cal. 0750.

TAXIMETERS—NEW STYLE PITTSBURGH at $35 each; guar. 1113 Roosevelt-rd.

AUTO CREDITS FOR SALE.

AUTO CREDITS.

$400 credit on new Paige sedan, $150. Tel. Ravenswood 2187.

MOTOR TRUCKS.

Exceptional Values in Used Motor Trucks of All Makes and Sizes

at General Motors Truck Co. 1700 W. PERSHING-RD. Phone Virginia 1700.

Motor Truck Bargains

ALL MAKES AND SIZES.

International Harvester Co. of Amer.

Sta. No. 2, 2004 Diversey-pkwy. Buck. 5282. Sta. No. 3, 2919 S. Western-av. Roos. 4770. OPEN EVENINGS AND SUNDAYS.

REO SPEEDWAGON

$500 CASH, Balance monthly, buys this 2 ton, 6 cyl. with Chicago stake body. Rebuilt, refinished and equipped with pract. new tires. Fully guaranteed. An excellent value.

REO MOTOR CAR CO. FACTORY BRANCH, 2441 S. Michigan-av. Ph. Michigan 2002.

GRAHAM BROTHERS. 1 ton low stake closed cab, first class every way. $595. Dashiell Motor Co., 2522 S. Michigan-av.

DODGE BROTHERS, ¾ TON screen, side delivery, excellent truck for small business. $175. Dashiell Motor Co., 2522 S. Michigan-av.

FORDS—200 TRUCKS.

1925-'27 MODELS, $75 AND UP. $20 DOWN. NO EXTRA CHARGES. ALL STYLE BODIES. ALSO DUMP TRUCKS. 90 DAY WRITTEN GUARANTEE. Horses taken as first payment. 724 Milwaukee-av. Open eves. and Sundays.

FORD '25 1 TON PANEL. In very good condition. $175. Dashiell Motor Co., 2522 So. Michigan-av.

USED DUMP TRUCKS.

3½ Ton Chicago, 3½ Ton Kelly, 3½ Ton Harvey, 5 Ton Sterling — AT REAL BARGAIN PRICES. CHICAGO TRUCKS, 401 N. Ogden-av. Haymarket 7040.

100—USED TRUCKS—100

Largest selection in Chicago. DIAMOND T MOTOR CAR CO., 933 Washington-blvd. Haymarket 3414.

FOR SALE OR WILL EXCHANGE FOR good automobile; practically new two ton stake body Gary truck. Glen J. Goddard, Valparaiso, Ind.

2 TON TRUCK CHASSIS, ENCL. CAB, starter and Sewell wheels; A1 cond.; $300; high stake body, $50 extra. 527 N. Waller-av. Columbus 0112.

FORD TRUCKS—CAN'T TELL FROM NEW 1926 models; guaranteed; all kinds bodies. Lawder Bros., 69th-st., 1 blk. w. of State.

DIAMOND T 1½ TON, LARGE BODY; EXcellent condition; bargain. 917 W. 18th-st., Room 4360.

DIAMOND T, 2½ TON, STAKE BODY, REBUILT LIKE NEW. 2369 MILWAUKEE-AV. BRUNSWICK 5940.

HIGH GRADE USED TRUCK BARGS. MACK USED TRUCK DEPARTMENT, 33D AND WENTWORTH. CALUMET 5412.

BARGS. IN HIGH GRADE USED TRUCKS. FEDERAL MOTOR TRUCK SALES CORP., MICHIGAN-AV. AT 29TH-ST.

MACK—2½ TON STAKE BODY. REBUILT LIKE NEW. 2369 MILWAUKEE-AV. BRUNS. 5940.

FORD—START., ELEC. LTS.; 50 NEW COAL bags; $125. 5413 Maryland-av.

CHEVROLET—1926, TON TRUCK, STAKE body; real bargain. 2411 Milwaukee-av.

AUTOMOBILES WANTED.

Wanted—100 Automobiles.

All makes, all models; bring cars, take home cash. Open eves. till 10 and Sunday. 2810 W. Madison. Van Buren 3200.

Fords, Chevrolets Wanted.

HIGHEST CASH PRICES PAID. Roadsters, Tours, Coupes, Sedans. Open eves. Sun. 724 Milwaukee. Monroe 3836.

WTD.—LATE SERIES CARS, ALL MAKES. SPOT CASH. 355 E. GARFIELD-BLVD. NORMAL 6935.

WANTED—50 STANDARD MAKES. LATE models closed automobiles; will pay highest cash price. 7440 Stony Island-av.

YOUR CAR SOLD; 5% COMMISSION; NO charge whatsoever to you; guaranteed sale 7 days. Buckingham 5061.

WANTED—50 LATE AUTOS; BRING CARS, get cash. 6811 S. Halsted. Went. 2727.

MOTOR TRUCKS TO RENT & WTD.

HAULING CONTRACT WANTED—LOCAL preferred. M. G. G., 10608 S. State-st.

CLOTHING, FURS, ETC.

OUR LOSS—YOUR GAIN.

75 HIGH GRADE SAMPLE FUR COATS must be sold while they last at your own price. All sizes, all furs, newest models. Act quick. HARVEY-DODY CO., 37 S. Wabash-av., 8th Floor.

NEW FURS, READY MADE AND TO ORder, reasonable. We also remodel furs as you want them. Coats cleaned, glazed, relined, $20. BLUMENFIELD FUR SHOP, Room 204 State-Lake Bldg. Dearborn 1253.

ALMOST NEW JAP WEASEL, $75; HUD. seal, fox tr., $70; squirrel, $4.65; mink, $100; caracul, $50; old furs exch. Op. 9-9. Ken. 5373. Exchange Shop, 4706 Grand-blvd.

14 UNCALLED FOR COATS. SOLD FOR charges. $25 to $100. Coats of seal, Jap. weasel, caracul, muskrat. Open 9-9. PETERS FUR SHOP, 5115 Michigan. Drexel 1756.

"INSTANT FITTING" WEDDING CLOTHES will fit instantly; all sizes. T. C. SCHAFFNER, INC., 130 N. State-st. Room 33.

60 FUR COATS AT YOUR OWN PRICE. Every size, kind, style. Reynolds Fur Shop, 600 E. 51st-st. Kenwood 2049. Open 9-9.

GLOBE FINE FURS—FOR BAL. DUE, MUST sacrifice 50 sample fur coats, very reas. 4131 Grenshaw. Kedzie 5711.

WE BUY, SELL MEN'S, LADIES' CLOTHing, fur coats. GORDON, 3955 Cottage Grove. Atlantic 3451, Linc. 8744. Open eves.

HUDSON SEAL, ALSO BLACK PONY COAT. trim eve. dress; reas. R. P. 9181.

TUXEDO—DINNER SUIT, SIZE 38. LIKE new. Reasonable. Englewood 4908.

WILL SELL MY BEAUTIFUL FUR COAT at $65. Phone Wellington 7210.

JEWELRY, WATCHES, ETC.

CASH FOR DIAMONDS, PAWN TICKETS, old gold, sil., plat., jewelry, gold teeth. Elg. Walth. watch, $5 up; will sell 1 k. dia. ring, beau. mtd., $200; ½ kt., $100; 1¼ k. blue white, $450; 2 kt. blue white plat. dia. mtg., $600; 4 kt. brilliant diamond, remark. low price; plat. bracelet, 70 blue white dia., $600; plat. ladies' wrist watch, 26 diams., $125. Jewelers' Exch., 32 N. State, R. 1019.

100% FULL VALUE PAID

in cash for diamonds, pawn tickets, old gold, silver, platinum, gold teeth, broken jewelry, and watches. Bargains in diamonds. 32 N. State-st., Room 808. MR. LANE.

THE HIGHEST CASH PAID

for diamonds, pawn tickets, old gold, platinum, silver, old jewelry, gold teeth, watches. PIETRO ROCCA, 32 N. State-st., Rm. 900.

DIAMONDS, OLD GOLD, PAWN TICKETS bought. Bernstein Bros., 10 N. Clark, R. 605.

HOUSEHOLD GOODS—WANTED.

ATLANTIC 2290. PHILPOTT'S BUYERS MEAN MONEY TO YOU. See us first, get more. Prompt and courteous attention given. We are as near as your phone. THOS. W. PHILPOTT & SON.

HIGHEST CASH PRICE

paid for household goods. South Side only. Marquette Furn. Co. Wentworth 5818.

HIGHEST CASH PRICES FOR USED FURNIture, rugs, stoves and victrolas. We call anywhere. Homan Furn. Hse. Kedzie 1300.

HIGHEST PRICES PAID FOR USED FURN., rugs, and household goods. Ada Furn. House, 1334 W. Madison. Ph. Monroe 6205.

WANTED—FURNITURE AND HOUSEHOLD goods, all kinds. Boulevard 3144.

LEASEHOLDS.

3 ROOM APARTMENT, GOOD RESID. SECtion in Rogers Park, complete with furniture, parlor, bedroom, kitchen, china, etc., cheap for cash. Briargate 2716 after 6.

12 RM. HSE., NEWLY DECORATED; NR. Drake hotel; must be sold; act quickly. CORCORAN, 800 N. Clark-st. Sup. 2751.

4 RMS. ON LAKE; ANTIQUES, ORIENTALS. Dor. 2797. 5423 East View-pk.

FURN. 5 RMS., COMPL., $155. RENT $35. Nr. loop. 2806 Archer-av., 2d apt.

BUSINESS SERVICE.

WANTED—TO BUY DELIC., GROCERY, candy, cigar, stationery store; must be a bargain. Phone Armitage 5083.

DRESSES CUT AND FIT, $1.50; ALSO complete dressmaking, fur and cloth coats relined. 39 W. Adams, Room 88.

STOVES.

UNIVERSAL COMBIN. GAS AND COAL range, $20. Call Roosevelt 3196.

200 STOVES, ALL KINDS, $10 AND UP; terms. A-B-C Storage Co., 2525 Madison.

VACUUM CLEANERS & CLEANING.

HOOVER VAC. CLEANER AND ATTACH. $19. 7521 S. Halsted, 2d apt. Stew. 2012.

HOUSEHOLD GOODS.

South Side.

STORAGE SALE

$350 Mohair Par. Set........	$65
$200 Wal. Bedrm. Set........	$55
$200 Wal. Din. Rm. Set.....	$45
$65 Wilton Rugs, 9x12.....	$22
$65 Coxwell Chairs........	$25
5 Pc. Breakfast Set........	$12

Nelson Storage

6910 Cottage Grove-av. TERMS IF DESIRED. Open eves. till 10, Sun. till 5.

Unclaimed Storage Sale

4 Rooms Complete, $185. Only $15 Cash Required.

KESSEL BROS. FURN. CO. 4312 COTTAGE GROVE-AV.

Liberal terms to suit your convenience. OPEN EVENINGS, TUES., THURS., SATUR. LOOK WELL TO THE ADDRESS. MAKE NO MISTAKE.

$400 for All—Worth $2,000.

4 COMPLETE ROOMS.

$400 Frieze Parlor sets	$95
$350 Mohair Parlor sets	$65
$200 Walnut Bedrm. sets	$45
$250 Walnut Dining Room sets	$55
$65 Coxwell Chairs	$20
$65 Wilton Rugs, 9x12	$20
$400 Oriental Rugs, 9x12	$95
5 Piece Breakfast Sets	$12

Nelson, 6910 Cottage Grove. Open eves. till 10 o'clock. Sun. till 5 p. m.

IN JOYCE STORAGE.

$300 frieze parlor set	$ 79.50
$250 mohair parlor set	62.00
$175 wal. bedrm. set	45.00
$175 wal. dining set	45.00
$1,500 4 rm. outfit	275.00

Rugs, all sizes; Coxwell chairs, lamps, mirrors, impt. oval rugs, $5. Many more bargains for the home. See us first.

6150-58 COTTAGE GROVE. Corner of 62d and Cottage Grove. Open evenings and Sunday.

HERE'S YOUR CHANCE!

5 rooms storage furniture, complete, $155. 700 rugs at $7.50 up; small rugs, 50c up. 3 piece living room suite, $49.50. Dining room set, $29.50. And hundreds of bargains to choose from. GROVE STORAGE CO., 3847-49 COTTAGE GROVE-AV. Open eve. until 9 p. m. Sunday to 2 p. m.

BARGAINS IN STORAGE.

$250 mohair parlor set	$58
$200 walnut bedroom set	42
$150 walnut din. rm. set	38
$75 9x12 Wilton rug	22

AVAILABLE STORAGE, 7732 Stony Island. OPEN EVES. UNTIL 10. SUN. TILL 6.

4 Rms., $175; Worth $1,000.

Silk mohair par. set, $65; 7 pcs. wal. din. set, $45; walnut bedrm. set, $50; 9x12 Wilton rug, $20; 5 pce. breakfast set, $[illegible]. NELSON STORAGE, 6910 Cottage [illegible].

WILL SELL AT ONCE—JUST LIKE NEW. 1 mohair par. suite, 1 walnut din. rm. 10 pieces; 1 3 pc. walnut bedrm. set, rugs, gateleg table, occasional table, mirrors, etc. Big barg. Act quick. S. Sh. 0633. 2534 E. 76th-st.

REMEMBER! SCHWARTZ BROS. STORAGE, 640 E. 61st-st., for used furniture, heating stoves, pianos, victrolas, radios, rugs, dining and bedroom furniture.

9X12 AXMIN., $16.50; STOVES, $15; ranges, $21; Victrolas, $24.50; din. sets, $25; Duo-fold sets, $37.50; also liv. rm. sets, etc.; terms. Garfield Storage, 5929 S. State.

TWO ORIENTAL RUGS—9X12, $60 EACH. Beverly 5295. 9411 Pleasant-av.

FURNITURE OF 4 ROOM APARTMENT; reasonable. Triangle 8719.

North Side.

STORAGE BARGAINS

Beautiful new furniture, mothproof parlor set, $79; 7 pc. wal. dining set, $43; bedroom set, $39; 9x12 Wilton rugs, $22; 5 pc. bkfst set, $16; Coxwell chair, $18; lamps, mirrors, desks, odd chairs. See many more. Mohair linen Frieze parlor set, 7, 8, 9, 10 pc. dining sets; 2, 3, 4 pc. bedrm. sets. This is your opportunity; see them before buying.

Pinks Storage, 6542 N. CLARK-ST. Open eve. till 10. Sunday till 6.

WILL SELL FOR CASH

beaut. new furn. in storage; silk mohair par. sets worth $300 for $95; 7 pc. wal. din. sets worth $125 for $45; 4 pc. wal. bedrm. sets, $85. Also barg. in rugs, odd chairs, lamps, mirrors. Fireproof Warehouse, 4044 N. WESTERN-AV. Open all day, evenings.

NEW AND USED FURNI-

ture in storage, cheap for quick sale; par., din., bedrm. and brkfst. sets; rugs, lamps, odd chairs, etc.; a few 4 and 3 room outfits complete, or will separate. Open daily. 10 p. m. Storage Warehouse, 3531 N. Clark-st.

NEW AND USED FURNI-

ture in storage, cheap for quick sale; par., din., bedrm. and brkfst sets; rugs, lamps, odd chairs, etc.; a few 4 and 3 room outfits complete, or will separate. Open daily, 10 p. m. Storage Warehouse, 3531 N. Clark-st.

DRESSER, $5; BED OUTFITS, $8; 3 PIECE overstuffed parlor set, $29.50; dining tables, $5; cot and pad, complete, $1.95; stoves, all makes; easy terms. BIG CITY FURNITURE AND STORAGE CO., 819 N. CLARK.

ALL KINDS OF 2D HAND FURN. CHEAP. French doors, beds, drs., chrs., stands. Clover Leaf Furn. 4513 N. Clark. Ard. 2075. Open eves.

MOHAIR DAVENPORT, LOVE SEAT, ODD chairs, desks, dining rm. set, 3 Wilton rugs 9x12, lamps, pictures, etc. 609 Melrose. Bittersweet 2904.

ALL FURN. OF 4 ROOM APT., PRACTIcally new, including white enamel range, dishes, linen, and parlor suite. Reasonable. Part cash. 1228 Nelson-st. FOSTER.

MAHOG. DAV. TABLE, DUNCAN PHYFE style, taupe overstuffed rock. chair, mahog. rock. chair, cane seat. Graceland 9874.

DISPOSING AT BARGAIN PRICES, LOVELY Coxwell, lounging, chairs, tables, etc. Jane Adams Studio, 5817 Kenmore.

FURN. OF 4 RM. APT.; RUGS, DOMESTIC and oriental. 609 Melrose. Bitt. 2904.

4 RMS. OF FURN., LIKE NEW, INCL. ORIental rugs. Hoffman, Longbeach 7537.

THOR WASHING MACHINE LIKE NEW. 1-3 discount for cash. Bitt. 5619.

Northwest Side.

FOR IMMEDIATE SALE, 2 PIECE MOHAIR overstuffed set, carpets, paintings, lamps, solid mahogany dining set, buffet, library table, gas range; cheap. 2712 Warsaw-av. Keystone 4320.

WE MAKE LIB. ALLOWANCES ON YOUR old furniture as part pay for new. PETERSEN, 3413 W. North-av. Belmont 0448.

West Side.

ATTENTION—

4 ROOMS. STORAGE FURNITURE, $75.

4 ROOMS, New Sample Furniture, $175.

OPEN EVENINGS. WILL SEPARATE. We deliver to suburbs. Terms arranged. $300,000 concern back of every sale.

A-B-C STORAGE

2525 W. Madison-st. Ph. Seeley 0284.

Unclaimed Storage Sale.

Can be seen today to 5 p. m. Mohair frieze parlor sets, cost $300, for $95; $450 frieze sets for $165; walnut dining sets, $55; 5 piece waln. bedrm. sets, $88, cost $250; Coxwell chairs, $18; rugs, $15 and up; breakfast sets, $10. COLLINS STORAGE, 5114 W. MADISON.

Unclaimed Storage Sale.

Can be seen today to 9 p. m. Mohair frieze parlor sets, cost $300, for $95; $450 frieze sets for $165; walnut dining sets, $55; 5 piece waln. bedrm. sets, $88, cost $250; Coxwell chairs, $18; rugs, $15 and up; brkfst. sets, $10. COLLINS STORAGE, 5114 W. MADISON.

Building Being Remodeled.

Here is your opportunity to buy bargains in new and used furn. before Feb. 1; uph. par. set, $59.50; 7 pc. din. set, $37.50; wal. bedrm. set, $39.50. Open daily to 10 p. m. WEST END STORAGE WHSE., 4025 W. Madison-st.

STORAGE SALE.

HIGH GRADE FURNITURE IN STORAGE. Beautiful mah. frieze par. set, worth $295, for $65. Large 7 pc. din. rm. set, worth $135, for $55. Elegant wal. bedrm. set, worth $275, for $95. Wilton rugs, lamps, mirrors, etc. 4444 Madison. In Tuff's Storage.

COME TO OUR FACTORY AND SAVE THE middleman's profit. Over 300 living room suites to choose from. A selection of 250 bedrm. outfits, also 225 dining room sets; bedroom outfits as low as $69; dining room outfits as low as $55; living room suites as low as $70. THE PARIS FURNITURE FACTORY, 2318 W. Madison-st.

COMPL. FURN. OF 3 RM. APT., PIANO, linen, china, etc. Phone Nevada 8924.

7 RMS. OF FURN. FOR SALE OR TRADE for car. 1702 W. Maypole-av., Apt. 1.

BUSINESS CHANCES.

APT. HOTEL—BUILDER WILL SELL OR lease, one of the finest apt. hotels on the North Side, 100 units, 10 stores, 2 blocks from lake and L station; beautifully furnished, located on a very prominent corner. Will make a very interesting deal to a responsible hotel man. Address M S 260, Tribune.

BARBER SHOP AND BEAUTY SHOP—FOR Sale—Also fixtures; new and used. PAIDAR & CO., 1129 N. Wells. Div. 0300.

BARBER SHOP—3 CHAIRS; EST. 3 YRS.; 2 yr. lse.; mod. liv. rms. 6150 S. Kedzie.

BATTERY AND IGNITION BUSINESS—ESTAB. 5 yrs.; reas. rent; quick action required. Address M K 518, Tribune.

BATTERY-IGNITION AND RADIO SHOP—Sacrifice. Humboldt 1561.

BILLIARD ROOM — 6 TABLES; CIGAR stand; cheap. 9257 Cottage Grove-av.

BILLIARD PAR.—FIRST CLASS, 19 TAbles, soda fount. 3933 Irving Pk.-blvd.

BUSINESS CHANCES.

CANDY AND NUT SHOP—FINEST IN OAK Park; splendid foundation for chain stores. Delaware 2426.

CIGARS, CIGARETS, STATIONERY, PERIodicals, Magazines and Papers—Best offer. 702 E. 63d-st., after 12.

CIGARS AND SOFT DRINKS—NEWLY equipped; a rare opportunity. 4871 N. Clark-st.

CLEANING, DYEING—IN APT. HOTEL; GD. bus. 154 W. North-av. Lincoln 0398.

CONFECT. AND LUNCH—IN HEART of loop; long lease; average daily receipts $400; price reasonable. Owner interested in other business. Will trade for 3 flat bldg.

BILLIS & ORPHAN, 127 N. Dearborn-st. State 6683.

DELIC., GROCERY, CIGAR, CANDY, SCHOOL Supply Store—Brand new stock and fixtures; will invoice over $1,100; must be sold this week; rent $50, including 3 rooms flat; price $625 or best offer; can be removed. 5516 Fullerton. Take Fullerton car to end of line; walk 1 block west.

DELICATESSEN—FOR OTHER BUSINESS reasons I am compelled to dispose of my well paying store located on one of the busiest North Side transfer corners of the city. 108 W. Division.

DELICATESSEN, CANDY, SANDWICHES — Going bus., good fixtures, etc.; for cash $1,350. Living rooms. 1319 Loyola-av.

DELIC.—$600 WK. BUS.; NO COMPT.; STM. ht.; liv. rms.; $60 rent. 3312 Foster.

DRUG STORE—IN LA GRANGE, TO BE sold at auction on Tuesday, Jan. 3. For particulars call La Grange 1048.

FLORAL SHOP—GD. LOC.; REAS. RENT. West Side; must sell account sick. Terms. Address B X 439, Tribune.

FRUIT, VEGETABLES, FANCY GROC.—8 yrs.; good loc.; well stocked. 619 Diversey-pkwy.

FRUIT MARKET—DOING GOOD BUSINESS. Must be sold at once. No reasonable offer refused. 5401 W. Chicago-av.

FRUIT MARKET—[OWNER HAS 2 STORES]. For inform., call at 2322 E. 71st.

GARAGE—100 CARS; 10 YR. LSE.; RENT $400 mo.; washing, greasing; auto rep., bat. chrg., auto acc.; plenty storage; wond. opp. for 2 men; no compt.; heavy traffic. A money maker. Partner disagree, compels me to sell this wond. gar. If you are looking for a good paying gar. don't overlook this. Virginia 1870. 3451 Archer-av., at 35th-st.

GARAGE—240 CARS, $15-$45 STORAGE; large income. Garage, 100 car, N. See J. S. Lemon, 35 S. Dearborn.

GARAGE—200 CAR, N. W.; FULL, BLDG. and business; will trade. Bargain. AL WEISS, 133 W. Washington. Main 1080.

GARAGE — 85 CAR; HOTEL AND APT. trade; 2 blvds.; est. 1 yrs.; r. $450; 6½ yr. lease; no brokers. Van Buren 1551.

GARAGE—125 CAR, NORTH; FULL; $600. 75 car, $3,000; snap. Main 1080. Al Weiss.

GARAGE—FOR SALE OR EXCH.—130 CAR. bldg., bus.; S. S. Address E 172, Tribune.

GAS STATION—FOR SALE—VERY REAsonable. Phone Irving 4960.

GAS STA.—LONG LEASE, LOW RENT; doing gd. bus. Apply 7264 So. Chicago-av.

GAS STATION—LONG LEASE; GOOD LOcation; terms. Rm. 1103, 5 S. Wabash.

GOLF COURSE — BARG.; 9 HOLES, CLUB house; Indian Lake, 20 miles Benton Harbor; oper. 3 yrs.; $27,000 cash. T. E. BERK, Benton Harbor, Mich.

GROC. ROYAL BLUE STORE, WELL EST.; rt. $30; gd. loc.; barg., cash. 922 Webster.

GROCERY—FINEST LOC.; WILL SELL reas.; fresh stock. Kildare 7607.

HARDWARE AND PAINT STORE—ESTABlished 15 years; located on 3 corners; 5 year lease; have 3 stores and unable to take care of this one only reason for selling. 2168 Ogden-av.

HOTEL—FOR SALE OR EXCH.—146 RMS., [illegible] and 3 rm. neatly furn. apts. Good loc., near North Side; long lease. Reas. rent; will take real estate equity or mortgage papers as part payment, bal. on terms. Erickson, 1010 N. Clark-st.

HOTEL — 200 RMS., PARTLY KITNTS.; 15 yr. lease; clears $8,000 to $20,000 per yr. price $60,000; take $25,000 to handle; Excellent S. Side location; will stand investigating. Address K K 242, Tribune.

HOTEL BLDG.—OWNR. WILL LE'SE FURN. 25 rm. complete; cafe and delic. optional; redecorated inside and out for reopening. Booth, H. P. 7296, or see Bldg., 235 E. 41st.

HOTEL—56 RMS., NEAR W. S. ALWAYS full, rent $250, $650 mo. profit, $6,000 req. La Salle Sales Realty, 30 N. La Salle.

HOTEL—APT., ROGERS PK., 41 UNITS, all rented. Large net inc. $6,000 req. HOFFENBERG & O'FIZZI, 139 N. Clark.

INTERIOR DECORATING—SHERIDAN-RD. stock, fixt., good will, lease, reas.; good reas. for sale. Address B 189, Tribune.

MANUFACTURING PLANTS—WOOD, FOUNdry, machine. Mechanical devices put in production. INDUSTRIAL LOCATING COMPANY, 1209, 7 S. Dearborn-st.

MASSAGE AND REDUCING INSTITUTION with beauty parlor in connection; will sac. for cash acct. other business connections. 1105 Lawrence, room 210. Edge. 8143.

MEAT MARKET—GOOD PAYING, NORTH Clark-st. location. Modern equipment and established. Must sacrifice. Have other interests. Wellington 4933.

NUT, POTATO CHIP, CANDY SHOP—RET.-wholesale. No. side. Address E 91, Tribune.

PARTNER—RELIABLE MAN TO TAKE over ½ int. in well est. auto sales and service agency for $10,000; 60 car garage. Wonderful opportunity for a man to take complete charge. Address E 122, Tribune.

PHOTO STUDIO—GD. LEASE; MUST SELL, make offer. 4433 Broadway. Sun. 1093.

RADIO REPAIR SHOP—ON ACCOUNT OF other interests will sacrifice for $500 or take in active partner with $250, capable of managing business. Low rent. Good location. I. Blum, 2401 W. North-av.

REAL ESTATE OFFICE AND 75 RMS.— Nr. north side bargain. 30 E. Ohio-st.

REST.—FOR SALE—GD. MONEY MAKER; exc. loc.; opp. for lady, gent. to buy ½ int. with American-German cook.; sml. amt. of cash. Address P P 460, Tribune.

RESTAURANT—BEST N. S. LOCATION; ESTablished 3 yrs.; fine fixtures; 5 yr. lease; $150 day; price $4,500; can't be beat. Write owner, R. WARD, 906 Dakin-st.

RESTAURANT—$60 A DAY INCOME; CAN do $200; 5 yr. lease, $2,900 cash; talk quick. Sunnyside 4319.

RESTAURANT—IN APT. HOTEL, SOUTH Side; good residential section; fully equipped. Address M K 412, Tribune.

RESTAURANT, GRILL AND CAFETERIA—Seats 500; heart of Uptown. Edge. 7330.

RESTAURANT, BILLIARD HALL—NO REAL offer refused. Juniper 3775.

ROOMING HOUSE.

Acct. death, leaving at once for Europe; no reas. cash offer refused for 24 rm. beaut. furn., almost new rooming house; all rented; waiting list; 2700 north, block to park, lake, bus, car. Landlady, Lincoln 1543.

ROOMING HOUSE—FOR SALE OR TRADE, 1st class; long lse.; 36 rms.; ideal loc., nr. lake; bus at dr. Address B A 549, Tribune.

RMG. HSE.—34 ROOMS; RACINE; CLEAN, well fur.; incl. $500 coal; pr. $2,700; tms. Lipman & Steinbock, 160 N. La Salle.

RMG. HSE.—HIGH CLASS, COLORED; REAS. rent; gd. lse. 5045 Michigan. Ken. 6427.

UPHOLSTERY STORE AND SHOP—MODern, with best references, on the N. Shore, for sale because leaving for California; good location; 3 year lease; big floor space. Address D T 39, Tribune.

STA. SCH. CIG. STORE—LIV. RMS. NR. Howard L. Barg. $1,200. 7626 N. Paulina.

TEAROOM AND COUNTER SERVICE IN loop bldg.; $6,000; terms. GOLAN REALTY CO., 110 S. Dearborn-st.

WE HAVE AGENCY FOR ONE OF THE most popular cars in Chicago, a very attractive lease and exceptional future possibilities. A large new building, beautiful showroom, equipped with Ford repair machinery. A large stock of Ford parts. Now doing a good Ford repair business, besides work on other cars. This is one of the best locations in Chicago available for a live dealer. Will sacrifice for quick sale. Address D D 577, Tribune.

FOR SALE — BEST BUY IN CHICAGO. Store and 6-flat brick building; good income; will sacrifice equity to settle partnership; $2,000 will handle; act quick for this snap; price $13,750. Address L C 508, Tribune.

FOR SALE—A SPECIALTY LABEL BUSIness, Inc. Established 13 years. Address C B 293, Tribune.

BUSINESS CHANCES WANTED.

PRIVATE PARTY CAN FURNISH $25,000 or more for legitimate business. Write nature of business, with particulars. No brokers. Address E 510, Tribune.

WANTED—PAYING RETAIL BUSINESS OR route, part cash and monthly payments. Tel. Albany 0628.

WANTED—MASSAGE PARLOR WITH $100 cash; S. S. Call in aft., Bev. 9553.

WANT EST. BUSINESS; PREFER GAS, greasing sta. Address E 178, Tribune.

TERMS OF SUBSCRIPTION OF THE TRIBUNE.

Orders for mail subscription must be accompanied by remittance to cover.

Rates in Illinois [outside of Chicago], Indiana, Iowa, Michigan, and Wisconsin:

Daily, without Sunday, one year, $5.00; six months, $2.50; three months, $1.25; two months, $1.00; one month, 50c.

Daily, with Sunday, one year, $12.50; six months, $6.25; three months, $3.15.

Sunday only, one year, $7.50; one month, $1.00.

Rates for subscription in postal zones 3 and 4 [measured from Chicago], outside of Illinois, Iowa, Indiana, Michigan, and Wisconsin:

Daily, without Sunday, one year, $7.50; one month, $1.00.

Sunday only, one year, $7.50; one month, $1.00.

Daily and Sunday, one year, $15.00; one month, $2.00.

Rates for subscription in zones 5, 6, 7, and 8 [measured from Chicago], Canada, Mexico, and foreign:

Daily, without Sunday, one year, $12.00; one month, $1.50.

Sunday only, one year, $7.50; one month, $1.00.

Daily and Sunday, one year, $19.50; one month, $2.50.

Give postoffice address in full, including county and state. Remit by express money order, draft, or in registered letter at our risk to The Tribune Company, publishers, Tribune Square, Chicago.

We cannot be responsible for currency sent through the mail.

MEMBER OF THE ASSOCIATED PRESS.

The Associated Press is exclusively entitled to the use for republication of all news dispatches credited to it or not otherwise credited to this paper, and also to the local news published herein.

All rights of republication of special dispatches herein also are reserved.

Chicago Daily Tribune
THE WORLD'S GREATEST NEWSPAPER

Los Angeles Police Hunt Jewels of Slain Widow After Doctor Is Arrested—Zero Weather Is Due Tonight

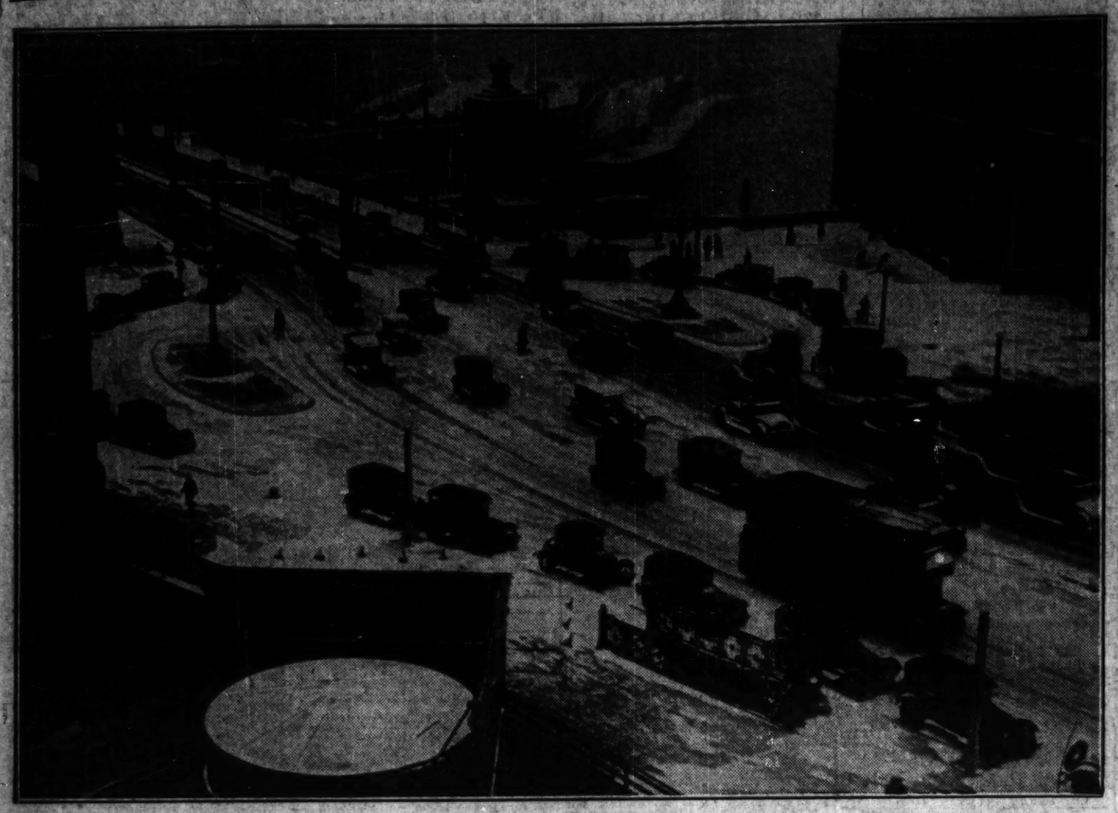

[TRIBUNE Photo.]

SNOWSTORM SWEEPS CITY AS ZERO WEATHER IS ON ITS WAY HERE FOR NEW YEAR'S EVE. Michigan avenue just north of the boulevard link bridge as it appeared at 3:15 p. m. yesterday from the Tribune Tower. The snowfall became heavier later in the day and by night there was three inches on the ground. *(Story on page 1.)*

WEALTHY CHICAGO WIDOW VICTIM OF MURDER. Mrs. Amelia Appleby, whose body was found in a sack just outside the city limits of Los Angeles, Cal.
[The picture is about seven years old.] *(Story on page 1.)*

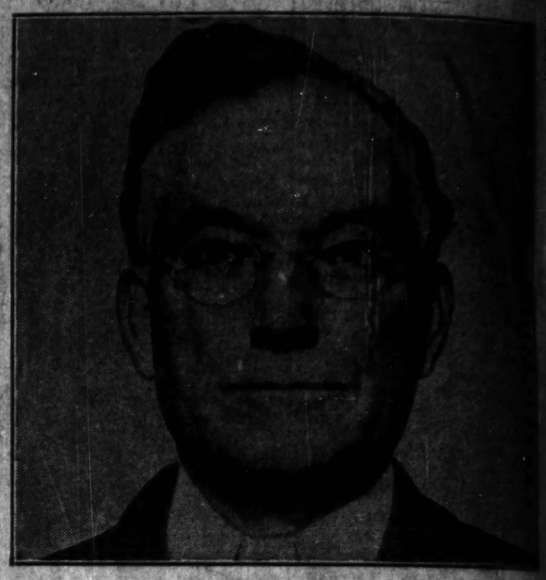

PHYSICIAN IS ARRESTED, BUT DENIES GUILT. Dr. C. M. McMillan, who managed business affairs of Mrs. Amelia Appleby, murder victim, held by Los Angeles police.
[P. & A. Photo: Transmitted by A. T. & T. Wires.] *(Story on page 1.)*

[Wide World Photo.]

AL SMITH, 54 YEARS OLD TODAY, CELEBRATES. Gov. and Mrs. Smith with their grandchildren: Mary Adams Warner (left), Arthur F. Smith II. (center), and Walter J. Smith.

SNOW COVERS AUTO AS OWNER ATTENDS TO BUSINESS IN CITY. Miss Julia Holcomb of Bloomington, Ill., looking at snow that accumulated on her car, which she left parked in the street and hardly recognized when she returned to start for home.
[TRIBUNE Photo.] *(Story on page 1.)*

[TRIBUNE Photo.]

THEATER IN WHICH 575 LOST LIVES AS IT APPEARED 24 YEARS AGO TODAY. Interior view of the Iroquois theater, showing the stage and the orchestra seats. This was the part of the theater which suffered the least in the disaster. *(Story on page 11.)*

[TRIBUNE Photo.]

GETS DIVORCE FROM HUSBAND SHE TRAPPED. Mrs. Mildred Erickson Zimmer, radio and concert singer, and her husband, Frederick Philip Zimmer, from whom she won freedom. *(Story on page 3.)*

MAKING HEADWAY AGAINST THE SNOW STORM. Umbrella shelters, but impedes young woman as she walks south on Michigan avenue at Ohio street.
[TRIBUNE Photo.] *(Story on page 1.)*

NEW RAIL CHIEF. Henry A. Scandrett chosen as president of C., M. & St. P. railroad. *(Story on page 7.)*

[TRIBUNE Photo.]

ENDS 54 YEARS SERVICE WITH B. & O. R. R. Left to right: Dennis Hallinan, Michael Hallinan, conductor, who made his last run with Capitol Limited yesterday, W. J. Rink, engineer. *(Story on page 7.)*

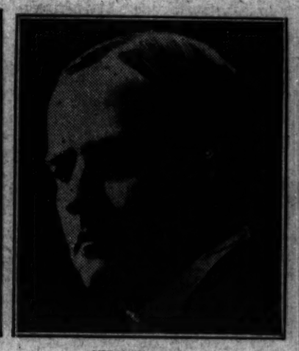

[TRIBUNE Photo.]

TO FLY WITH LINDY. Rodolfo Chiari, president of Panama, will make flight. *(Story on page 1.)*

[Pacific and Atlantic Photo.]

WILL REPRESENT UNITED STATES AT PAN-AMERICAN CONGRESS IN CUBA. Left to right: Morgan O'Brien, Charles E. Hughes, Frank B. Kellogg, secretary of state; President Calvin Coolidge, H. P. Fletcher, O. W. Underwood, J. B. Scott, and Dr. Leo Rowe.

[Pacific and Atlantic Photo.]

PRESIDENT'S SON RIDES DURING HOLIDAYS. John Coolidge, who is spending his vacation at the White House, with his favorite mount, Turto.

PUBLISHER ESTABLISHES EDUCATIONAL AND CULTURAL CENTER ON ESTATE. A portion of the west terrace and pool at Cranbrook, the home of George G. Booth near Detroit, on which he and his wife establish the Cranbrook foundation at cost of $11,500,000. *(Story on page 6.)*